"Sail on, sail on, and on and on."

The Los Angeles Times

In Two Parts—36 Pages
PART 1—TELEGRAPH SHEET—18 PAGES

MONDAY MORNING, NOVEMBER 8, 1926. DAILY, 5 CENTS. SUNDAY, 10 CENTS.

GREATER SOUTHERN CALIFORNIA STRAIGHTAHEAD

Liberty Under Law—Equal Rights—True Industrial Freedom

BOLSHEVISM REPLEDGED

Russians Renew Red Faith

Thousands File Past Tomb of Lenin on Anniversary of Soviet Revolution

Trotsky in Speech Denies He Has Accepted Views of Central Leaders

MOSCOW, Nov. 7. (AP)—Fifteen thousand Red troops filed past Lenin's tomb today and renewed their pledge to support the Bolshevik revolution. It was the occasion of the celebration of the ninth anniversary of the October, 1917, revolution, which was observed throughout the entire country.

From the top of Lenin's tomb, M. Stalin and other soviet orators exhorted the massed multitude of workers not to rest until all the aims of communism have been achieved.

In the Red square various units of the Red army, smartly uniformed, gave a brilliant demonstration of their fitness and dash in connection with modern tanks, armored and machine guns. But many of the spectators remarked that it did not seem like the same Red army without Leon Trotzky, who no longer holds the high position in the councils of the Communist party as in former years.

The anniversary was celebrated also by torchlight processions, street orations, historical articles in the press and special revolutionary plays. One parade five miles long passed through the streets.

TROTZKY CONFIDENT

Self-confident and defiant, Trotzky, who is not of the Red army, gave the appearance of a man unafraid today when he took the rostrum at the party conference to defend his principles in the face of disciplinary measures recently carried out against him and his opposition leaders.

"We decline to renounce any part of our principles or views," he said. "And we refuse to swallow the views and ideas that are foisted upon us. But while we shall defend our views, we have no intention of aggravating the differences and factional strife within our party.

Declaring that the theories of Joseph Stalin, head of the party, Rykoff and Bukharin, members of the Executive Committee, are not in close accordance, he declared: "Comrade Stalin, you must find stronger arguments than you have yet to impress the world with the rightness of your failings."

DECRIES SNAIL PACE

In turning to Bukharin, M. Trotzky cried:

"Comrade Bukharin says that we have said Socialismo, provided we are not harassed by foreign intervention. I say we shall never build So-

Continued on Page 2, Column 8)

LIGHT SPEED DATA UPSET

New Estimate Discovered

Prof. Michelson's Figure Will Revolutionize Thought Structure of World

Life Search Sets Velocity at 299,796 Kilometers Per Second

CHICAGO, Nov. 7. (Exclusive) Prof. Albert A. Michelson of the University of Chicago will make an announcement before the National Academy of Science at Philadelphia tomorrow, which represents the results of a lifetime of research and which will affect in ways hardly measurable now the efforts of scientists to sound the depths of the universe, both the infinite and the infinitesimal.

His statement will be, merely, that light travels at the rate of 299,796 kilometers per second. The old rate of 186,000 miles per second which is in every textbook and even in the latest scientific treatises on the nature of the universe will now have to be tossed aside and new calculations begun. Astronomers, physicists, even philosophers the world over will have to overhaul the thought structures which they have built and reshape them to a new Michelson world.

The possibilities of this final statement on the speed of light by Prof. Michelson are apparent at once when it is recalled that it was on previous experiments and discoveries in light behavior that Prof. Albert Einstein based his theory of relativity.

SPEED CONSTANT

The speed of light, it has been found in the Michelson experiments carried on in Chicago and California, is constant. It seems to be about the only constant left in the world of science which is gradually being whittled away to electronic energy, and being that a dim conception of change and thought, form and patterns of force. But all have the speed of light as a reference. Light is the fastest thing in the universe. Its various wave lengths are just coming into use. They all travel at the same speed, and this speed has now been refined down to an almost unbelievable accuracy.

It is as an instrument of future research that the new figure becomes so important to science.

Prof. Michelson spent all of last summer in the mountains of California in making his latest experiments. This, however, was but the refinement of forty years of research by himself and his associates into this phenomenon. Before his time the effort to mark light speed had been the goal of physicists for three centuries.

GOVERNS ALL SPEED

Behind the speed of light lies the secret of the speed with which the earth revolves and the speed of the whole solar system through space.

(Continued on Page 2, Column 4)

Every Man: "I Wish I Had a Bus of My Own"

[Protected by George Matthew Adams]

DR. FORSYTH STRICKEN ON DENVER TRIP

Methodist Churchman's Family Summoned to His Bedside in Chicago

CHICAGO, Nov. 7. (AP)—Dr. David Dryden Forsyth, prominent in the Methodist Episcopal church, is in a critical condition in a hospital here, having been taken ill while on his way from his home at Germantown, Pa., to Denver, to attend a conference of Methodist Episcopal bishops.

His condition was considered so serious tonight that members of his family, including a son in Harvard law school and a daughter at Morgantown, W. Va., have been notified to come here at once.

Dr Forsyth has served as corresponding secretary of the Board of Home Missions and Church Extension of the Methodist Episcopal church. He is a trustee of Denver University and was also district superintendent of the Denver district of the Methodist Episcopal church several years ago, and has been secretary of the Board of Education of the Methodist Episcopal church. Several years ago he held pastorates in Nebraska.

Baptists Check Accused Pastor's Preaching Plan

SAN ANTONIO (Tex.) Nov. 7. (AP) Dr. J. Frank Norris's plans to preach nightly here in the same building to be used in the daytime by the Texas Baptist Convention, from which he has been excluded for several years, were given a setback today.

Mayor Tobin canceled Norris's reservation of the Municipal Auditorium because of threats to take the convention to some other city if Norris were allowed use of the building. The annual Baptist convocation is to be held in the auditorium the 17th to 21st inst.

Norris's trial on a charge of murdering Dexter E. Chipps, Fort Worth, is scheduled for January 10 in Austin, eighty-seven miles from here.

GERMANS GET FOOTING

Acquisitions in New Guinea Viewed With Alarm in Australia

MELBOURNE, Nov. 7. (Exclusive) A speaker at the annual congress of the Returned Soldiers' League today asserted that the Germans are regaining a substantial foothold in New Guinea, and that Australians occupying expropriated properties are merely dummies, German interests being the real owners.

The congress passed a resolution viewing with alarm the German reacquisition of territory and demanded action by the government. The ministry states the conditions for the sale of German properties forbid foreign ownership from taking adequate steps to prevent making Australian dummies.

PRESIDENT HOST TO GUIDE

Coolidge Greets Camp Campanion at White House; Plymouth Relatives in Orchestra at Capital

WASHINGTON, Nov. 7. (AP)—Questions of government and politics were temporarily forgotten at the White House today as President Coolidge turned to thoughts of forest, lake and stream, and reminisced with his Adirondacks guide of last summer, Oscar Otis.

The vigorous, agile, middle-aged outdoors man arrived here today with Mrs. Otis by automobile from Paul Smith's, N. Y., for their first visit to the national Capitol. They were invited by the President and Mrs. Coolidge to stay at the White House.

Otis, who is a caretaker of White Pine Camp, was close to the President during his vacation of eleven weeks in the Adirondacks, accompanying him on all his fishing expeditions and instructing him in woodcraft, the ways of the elusive trout and pike, and the many points one must know to live in the open.

In addition to talking over old times, Mr. Coolidge arranged for his guests to be shown the points of interest in the city.

The visit coincided with the arrival in the city of the Plymouth (Vt.) relatives and friends of Mr. Coolidge, who, constituting an old-time orchestra, opened today a week's engagement at a local motion-picture theater. The orchestra of five and a prompter played at the old-fashioned dance that was held in Plymouth last summer when the President and Mrs. Coolidge visited the Coolidge homestead.

The orchestra includes John Wilder, 80 years of age, uncle of Mr Coolidge, who plays the first violin. Clarence E. Blanchard, a cousin, who performs on the clarinet, and Herbert L. Moore, a cousin and former academy room-mate of Mr. Coolidge, who is the prompter and caller of the old-time dances.

They plan to pay their respects to the President at the White House.

Quarters Held by Strikers at Canton Burn

HONG KONG, Nov. 7. (AP)—Fire lasting two and a half hours yesterday afternoon burned down the strikers' quarters in East Graden, Canton. There are conflicting reports as to the casualties, some stating that about fifty boycott prisoners were burned to death and others affirming that the prisoners were released in time to escape from the blazing building. Much confiscated merchandise and strikers' documents were destroyed.

The antiforeign boycott was officially terminated some time ago, but subsequently there have been reports that the strikers and antiforeign trade pickets were surreptitiously continuing their activities. The pickets and many of the strikers were salaried and assumed much of the authority of policemen, making arrests, searches and seizures.

EDISON TO POUND KEY AS OF YORE

Electric Wizard Will Vie With Others in Sending Telegraph Messages

NEW YORK, Nov. 7. (Exclusive)—Thomas A. Edison, who in his early teens worked as a telegraph operator at various places in the United States and Canada, will have an opportunity on Armistice Day to try his hand at "pounding the key" with other veterans of the craft, some of whom have been away from the work nearly as long as he has.

On that day the inventor will be the guest of J. M. Davis, president of the Lackawanna Railroad, on a trip in he president's private car to New Village, N. J., to inspect the cement plant there owned by Charles Edison, his son.

Among those making the trip will be E. M. Rine, senior vice-president of the Lackawanna, who operated a telegraph instrument twenty years ago; P. J. Flynn, traffic vice-president, who began as a telegrapher about forty years ago, and Supt. L. D. Foley, who did the same fifty years ago.

During the lunch hour a modern telegraph set will be placed in the dining car and the veterans will vie in sending messages.

Speed and accuracy will be considered in awarding the prizes.

Philippines to Send Mission to United States

MANILA, Nov. 7. (AP)—The Supreme National Council, which is the directing body of the various movements and organizations favoring independence for the islands, has tentatively decided to send another mission to the United States.

The commission will be sent, it is planned, about the 30th inst., to oppose any measures before Congress which appear reactional to them The mission probably will be headed by Manuel L. Quezon, president of the Insular Senate.

HOOVER POINTS WAY FOR ADVANCE IN PROSPERITY

Better Utilization of Resources and Efforts of Industry Declared Essential for Improvement

WASHINGTON, Nov. 7. (AP)—Further improvement in the material condition of the people of the United States can come only through better utilization of industrial resources and effort, Secretary Hoover declared in excerpts of his annual report made public today. The goal of all in the economic field, he said, should be the elimination of waste, if American standards of living are to advance. Mr. Hoover felt it necessary to remark that the objective which he set for statesmanship and industry was a worthy one.

"The moral and intellectual progress of the nation," he said, "is not the offspring of poverty or low living standards."

He also explained that by waste elimination he meant, not an attack upon individual conduct or single plant methods in any industry, but a whole array of activities that lead to attainment of a single end—increased material productivity and more direct distribution of output.

The Commerce Department five years ago, he said, had laid out a program based on the idea that it was "no function of government to manage business," but that it was government duty to obtain and circulate information, assist co-operation, and strive to lay out a path for the future.

OBJECTIVES CITED

The betterment of rail transportation, increased use of water resources for electric power, reclamation and common carriage and enlargement of the use of electric power, were among the objectives laid down, as well as the reduction of manufacturing wastes by establishment of national standards, encouragement of pure and applied scientific research, and development of co-operative agricultural market methods.

How far progress had been made, the Secretary indicated, could be illustrated by simple figures. In August, 1926, the average scale of union wages over the nation was 238 per cent of the same scale of 1913, while the average of wholesale prices for the same month was only 150 per cent of the 1913 average.

"These figures," he said, "demonstrate one positive thing—the parallel increase of wages with decreasing prices. A comparison with similar British indices gives evidence that these results are peculiar to the United States."

PRAISE FOR INDUSTRIES

In assigning credit for this multiplication of the average man's buying power, the Secretary had high praise for railroad managements and the entire electrical industry. The first group had demonstrated "increasing efficiency in every direction, equipment, personnel, and management," by handling more traffic, at decreasing cost, with less labor and more expedition. He asked again for national consideration of waterway transportation and utilization of the main rivers and the Great Lakes system.

Nearly 1200 conferences held in industry, he said, had resulted in a long series of national agreements reducing the unnecessary number of sizes and varieties of articles produced. The obvious gains from the plan lay in the reduction of capital expenses, the decrease of storage required, and some lessening of seasonal operations. Major savings, largely effective in the interest of consumers, were asserted to have resulted.

SEARCH FOR PAIR YIELDS BODY OF ONE

Boy Jumps Into River and Companion on Walk Shot to Death in Woods

LEBANON (N. H.) Nov. 7. (AP)—While police were searching for the body of Frederick Gray, 11 years of age, who leaped from a bridge into the Connecticut River yesterday, the body of Roland Gray, 12, was found today in a pasture here, shot just above the heart. The two boys, who were not related, were seen walking together yesterday.

Late yesterday afternoon, Mrs. C. G. Austin of West Lebanon, while crossing a highway bridge which spans the Connecticut River, saw Frederick balancing himself on the bridge. She offered to assist him to safety, but the boy answered that he planned to jump into the river. Almost immediately afterward he dropped into the water.

When Roland failed to return home last night his parents organized a searching party and the body was discovered today in a pasture. A small-caliber revolver with four chambers empty was found in a brook 200 feet away.

TEMBLORS IN ARMENIA ROUSE FEAR

Earthquakes Continue for Fifteen Days With Deep Fissures Opening

LENINAKAN (Armenia) Nov. 7. (AP) Persistent earthquakes unprecedented in scientific history have caused such alarm that the Near East Relief officials decided today to consult geologists regarding the advisability of evacuating the entire Ararat Valley, where they have orphanages. Prof. Shaw of England and Dr. Chester Reed of America, earthquake experts, have been consulted as to whether the shocks are likely to continue.

The Armenian earthquake is unique in seismic history because it has continued for fifteen days, averaging five shocks daily, with five major shocks of the intensity of nine on the seismic scale of ten.

The development of fissures of unknown depth and sulphur springs and a fifteen-foot recession of the foothills, Russian scientists say indicate a disturbance of the greatest importance in the earth's crust.

Welfare Bodies of Catholics in Russia Merged

NEW YORK, Nov. 7. (AP)—Merger of all American Catholic welfare societies operating in Russia and the Near East is being effected, it was announced today from the offices of the new organization which has taken the name of the Catholic Near East Welfare Association.

The merger was undertaken at the wish of Pope Pius XI, as expressed by the papal secretary, Cardinal Gasparri, and was approved by the American hierarchy at its last Washington conference.

The active presidency of the new body has been instrusted to Prof. Edmund A. Walsh, S. J., of Georgetown University who was director-general of the papal relief mission in Russia during the great famine.

May-December Wedding Frolic Closes in Riot

BELLPORT (L. I. Nov. 7. (Exclusive)—A serenading party given in honor of Dr. Silas Rogers Corwith, 66 years of age, who last Sunday married a 16-year-old school girl, ended in a riot early this morning when the doctor drove his guests out of his house after an unsuccessful attempt had been made to kidnap his bride.

Celebrants drank up all his homemade wine and then turned to hip liquor. Young men danced with the bride so continually that the bridegroom had to "cut in" to get a step.

Finally, one of the young men picked up the bride and dashed for the door with her struggling in his arms. Dr. Corwith recaptured his bride and dispersed the party.

ITALY ORDERS BOND ISSUES TO AID DEBTS

ROME, Nov. 7. (AP)—The Italian government, to consolidate its debt, has authorized the issue of consolidated bonds to a large amount.

ISLAND TOLL INCREASING

Philippine Tidal Wave Disastrous

Flood and Typhoon Help Swell Deaths to 300 With Many Missing

Sea Rushing Over Land Inundates Towns and Kills Residents

MANILA, Nov. 7. (AP)—A typhoon, a tidal wave and a flood in widely separated areas have combined in a joint visitation of the Philippine Islands, leaving in their wake deaths believed in excess of 300 and heavy property damage.

The typhoon struck from the direction of the island and Province of Samar, breaking disastrously over Batangas Province, damaging many towns, including Batangas, while at Bauan a tidal wave which engulfed it caused 100 more deaths. In this one province it is believed the death toll will reach 200.

Earlier reports of the tidal wave could not be confirmed due to prostration of the wire service out of Manila, but officials arriving from Batangas stated the report was true and that there were 100 deaths.

RESIDENTS KILLED

The waters of Calumbang River, over which the typhoon swept, rushed back suddenly, carrying to destruction residents in their houses. Roads and bridges were washed out and telegraph lines blown down so that an accurate appraisal of the damage done is impossible. But it is said that in the town of Batangas alone there are, besides the known dead, approximately 300 missing.

The Red Cross has dispatched physicians, nurses and medical supplies to Batangas for the relief of the sufferers and the United States Army also sent food and clothing but it is still doubtful when the supplies will reach the sufferers because of the bad condition of the roads.

Los Banos, which is on the sizable island body of water, Laguna De Bay, felt the effects of the storm and many of the lighter buildings there were demolished. The insular agricultural college was among the structures seriously damaged.

FLYERS ON VISIT

Five American Army airplanes from Camp Nichols, flying over Batangas, picked up messages from the provincial Governor stating his belief that the number drowned at Bauan was approximately 100 and that seventy were drowned at Batangas. The aviators circled low over Batangas dropping messages instructing the citizens to hoist into the air messages telling of the loss of life and the destruction of property as airplanes would be unable to land.

Residents obtained a long pole, tied messages to it and held it aloft so that flyers could seize it as they passed.

The provincial Governor's message declared that 500 houses were destroyed in Batangas and there were seventy dead in that town with a number missing. He expressed the belief there would prove to be 170 dead in Batangas province but that communications with other parts of his district were hampered. This leads to the belief that the death list will mount when the entire province is surveyed.

SEA CRUSHES TOWN

A number met death in the overflowing of the Calumbang River and the huge sea wave which submerged a town, the Governor said, near Batangas, took 100 lives. This presumably was Bauan.

Floods have destroyed miles of railroad tracks in Laguna and Tayabas provinces, cutting off points fifty miles south of Manila from communication with the outside world.

The typhoon cut a narrow path. In many places it resembled a tornado in some respects.

The town of Honagua, where trans-Pacific ships load copra, suffered severe damage, said a message from the steamer West Momentum, which arrived there after the storm had subsided. The railway station, a pier, a number of lighters and many small houses as well as a large quantity of copra awaiting shipment were destroyed.

CAVE-IN VINDICATION

Survey Shows Case Used in Operation of Mine Where Fifty-one Died

ISHPEMING (Mich.) Nov. 7. (AP)—A general geological survey of the Barnes-Hecker iron mine where a cave-in last week resulted in the loss of fifty-one lives, completed today by L. T. Barrett, inspector of the State Mining Department, has revealed that every scientific precaution was taken by the Cleveland Cliffs Company, owners of the shaft, to prevent such accidents.

Work of clearing the flooded mine continued today but thus far no bodies have been recovered.

HEALTH TEMPLE PROJECTED

World's Largest Hospital and Medical Center in Chicago Planned as Centennial Feature

CHICAGO, Nov. 7. (AP)—An international temple of health rising on a Lake Michigan island off Chicago's shore, will be a major unit of the city's centennial exposition in 1933. Plans for the $25,000,000 project, made public today by Edward N. Hurley, chairman of the centennial committee, outlined the building as a world center of health education and exhibits during the exposition, and survival of the unit after the fair as a 4000-bed hospital, with corelated units operated under joint supervision of city, State and the medical colleges of the universities of Chicago, Illinois, Northwestern and Loyola.

Nine buildings will comprise the plant which Hurley challenged Chicago to make the finest medical center on earth. The main structure is to contain an administration hall, with an auditorium for health congresses, and seven wings with departments for surgery, medicine, psychiatry, women, children, orthopedics and eye, ear, nose and throat treatment.

PUBLICITY PLANNED

For the World's Fair, the health temple will be the center of a globe-girdling campaign of health education through the mediums of the press, motion pictures and radio. Every phase of health progress, medicine, surgery and allied arts of healing will be given place. The best doctors from every nation will be invited to conduct clinics during the centennial.

When the centennial ends, conversion of the plant into the finest hospital on earth will be easy, Hurley said. The city of Chicago and the State of Illinois will be represented in its management and the faculties of the State's four schools of medicine will be given charge of its facilities.

OPEN TO WORLD

Its doors will be open to the people of all the world, the committee promises.

The Hurley plan for financing construction of the plant contemplates endowment of a few beds by hundreds of industrial and business concerns of the city and State. Every railroad, steel company, and similar industry will be asked to provide for a few of the 4000 beds in the name of executives now dead to whom they would serve as memorials. The companies, under this plan, will provide approximately $6000 per bed needed for construction of the health unit, and will care for the maintenance of these beds when the hospital is in operation.

THE DAY'S NEWS SUMMED UP

FAIR SKY. Clear, Wind at 5 p.m., northwest, velocity, 3 miles. Thermometer, highest, 83 deg.; lowest 56 deg. Rainfall: For Los Angeles and vicinity, fair. For complete weather data, see last page of this section.

FEATURES. Radio, Page 3, Part II; Society Pages, Clubs and Society, Part II; Markets and Finance, Pages 15, 16, 17, Part I; Pictures, Page 3, Part I; Comics, Page 7, Part I.

NEWS OF SOUTHERN COUNTIES, Page 10, Part I.

DAILY SHORT STORY, Page 13, Part I.

NEWS IN SPANISH, Page 18, Part I.

SHIPPING NEWS. Page 17, Part I.

THE CITY. "The Devil" is named by Temple McPherson as the world's "biggest liar," Page 1, Part II. "Song of Mercy" will begin Chest Clinic tomorrow. Page 2, Part II.

Thousands at Clover Field sky circuses thrilled by near-disasters. Page 1, Part II.

Woman killed and score hurt in week-end traffic accidents. Page 1, Part II.

Gov. Cantu of Lower California defies Calles regime. Page 5, Part II.

Film director found by parents through heart. Page 8, Part II.

Fruit fruits of election seen in order by Supreme Court of municipal judges to Superior bench unconstitutional amendment. Page 1, Part II.

Los Angeles county election results Female voters poll better ratio than men to registrations. Page 18, Part II.

Twentieth anniversary quietly observed at Maternity Cottage. Page 1, Part II.

Los Angeles scribe finds San Francisco perfect host. Page 8, Part II.

PACIFIC SLOPE. Peace again settles over Queen Marie's party as it goes eastward. Page 2, Part I.

GENERAL EASTERN. Scientist develops new speed for light. Page 1, Part I.

Mrs. Robinson, State's star witness in Hall-Mills case, taken from hospital. Page 3, Part I.

Slayer of town near Herrin, Ill., and companion shot to death in ambuscade. Page 6, Part I.

World's largest hospital and health center proposed for Chicago. Page 1, Part I.

Doom of gang warfare in Chicago forecast. Page 3, Part I.

WASHINGTON. Authors of Boulder Dam bill prepare to put measure through short session of Congress. Page 2, Part.

Secretary Hoover, in report, points way for advance in nation's prosperity. Page 1, Part I.

Marine Corps flyers at San Diego ordered on flight to Atlantic to bring back new type planes for Coast. Page 3, Part I.

Coolidge host to Paul Smith's camp guide at White House. Page 1, Part I.

Borah upholds Congressional rights to purge primaries. Page 4, Part I.

FOREIGN. Death toll in Philippine Islands tidal wave and typhoon mounts to more than 300. Page 1, Part I.

Hundred reported killed and thousand injured in Fascist reprisals in Italy. Page 6, Part I.

Grandsons of Garibaldi, Italian liberator, involved in plot against Mussolini. Page 6, Part I.

China's denunciation of treaty with Belgium worries other foreign powers. Page 9, Part I.

Reds of Russia repledge their faith in Bolshevism on anniversary of revolution. Page 1, Part I.

Belgium prepares ovation for future Queen Astrid, due in Brussels today. Page 2, Part I.

Santiago (Chile) paper hints at violence to American envoy on his return. Page 5, Part I.

Tablet Set at Historic Tree of Palo Alto

PALO ALTO, Nov. 7. (AP)—The historic Palo Alto redwood tree, discovered in 1769 by Don Gaspar de Portola, the explorer, and from which the city of Palo Alto derived its name, was marked with a bronze tablet today memorializing its significance in the colorful Spanish era of California.

The ceremonies, attended by 1000 persons, were held under the auspices of the Native Sons of the Golden West. The dedicatory address was delivered by Monsignor Joseph M. Gleason of Palo Alto. He outlined the history of the tree, telling how Portola and his followers beheld the towering giant of the forest in the distance as they entered the Santa Clara Valley. He also disclosed that the tree is slowly dying as a result of fumes from passing locomotives and through a lack of moisture.

NEW EXCHANGES OFFERED DAILY

People who wish to exchange one form of real estate for another—business, income, residence, unimproved, ranch, beach or mountain—find a varied assortment of offerings every day in

Times Want Ads

Will Rogers Remarks:

FORT WORTH (Tex.) Nov. 7.—[To the Los Angeles Times:] It looks like a cinch now that Calvin will have the referee's whistle in the big kickoff of '28. He has already engaged his old coach Butler. Coaches should always coach and never play themselves He has two years to perfect a signal system with him. They have gone into a huddle already. Yours for accurate weather, scandal or political predictions.

WILL ROGERS.

REMEMBER THIS
by H.H. STANSIFER

Often there is a vast difference between seeing it in the paper and seeing it on paper.

OVATION AWAITS PRINCESS DUE IN BRUSSELS TODAY

City Agog on Eve of Future Belgian Queen's Arrival in New Home; Wedding Presents Pour in

BRUSSELS, Nov. 7. (AP)—Princess Astrid, Belgium's future Queen, due to arrive in her new homeland tomorrow, will receive a popular ovation rivaling even that of the late Queen Alexandra when she landed in England as a young Danish Princess more than half a century ago to become the bride of the Prince of Wales, afterward Edward VII of England.

The young Nordic Princess is ardently awaited by her future subjects, who now spend much of their time gazing at her photographs, figures of her in shop windows and the latest views of her in the moving pictures.

The houses all along the route chosen for the royal procession are decorated with thousands of Belgian and Swedish flags and draperies on which the Swedish cross is prominently displayed.

Curious crowds besiege store windows where are displayed marble or wax figures of members of the royal families as they will be grouped at the marriage ceremony in St. Gudule Cathedral Wednesday.

Windows, balconies and even roofs of houses along the line of march are in great demand, quotations for well-placed seats being as high as 250 francs.

At the masses sung in all the churches of Belgium today an Episcopal letter signed by the Archbishop of Malines and the bishops of Bruges, Namur, Liege, Ghent and Tournai were read from the high altar, asking all Catholics to pray for divine blessings on the young royal couple.

The popularity of the Crown Prince and Princess is illustrated by the increasing number of wedding presents from representatives of all classes throughout the kingdom. Besides national and provincial subscriptions already opened, the individual communes have begun sending gifts on their own account.

PARTY AT OSTEND

The Belgian royal party arrived this morning at Ostend and proceeded to Brussels after a huge demonstration at the port.

The Crown Prince with his parents will leave by train for Antwerp tomorrow morning to meet the bride.

An immense reception room has been improvised at the North Station here, Swedish, Belgian and Congolese banners alternating in the decoration scheme. At the royal palace apartments are ready to receive some thirty royalties and their suites. Princess Astrid's parents and relatives have apartments in the pavilion, which will be the young couple's future home.

The Swedish Crown Prince arrived here today, but most of the foreign royalties are due tomorrow or Tuesday, as well as the diplomatic delegations. President Coolidge has accredited Ambassador Phillips as American Envoy Extraordinary for the wedding and has asked that he "heartily and sincerely congratulate the King" on behalf of the President and people of the United States, "on this happy event."

Death Calls "Soldier of Civilization"

CHICAGO, Nov. 7. (Exclusive) Sergeant William H. Cutler, "soldier of civilization," died today in his home here, a victim at last of his gift of himself for the advancement of the medical science and of humanity.

Sergeant Cutler was 71 years of age. He was a veteran of the Spanish-American War and as such one of that little band of soldiers known as the "suicide squad" in the army in 1898, a group who allowed themselves to be innoculated with yellow fever, deadly malaria and other tropical scourges so that the medical men might experiment with them in fighting and conquering these diseases.

His passing today was directly due to his allowing himself to be innoculated with typhoid-malaria during the war with Spain. The disease while the doctors were fighting it out of his then vigorous body attacked the valves of the heart, left a permanent blight there, so that for the last three years he had been suffering from the malady that finally claimed his life.

CANTONESE ARMY TAKES STRONGHOLD

Gen. Sun's Forces Beaten Back From Kinkiang Near Shanghai

SHANGHAI, Nov. 7. (AP)—The Cantonese army, forging its way into enemy strongholds, has occupied the city of Kiukiang, 450 miles southwest of Shanghai. The battle for possession of the city, which was defended by the armies of Gen. Sun Chuan-Fang, ruler of five eastern provinces, has been a seesaw affair, but reports received here today gave definite indication that the defenders had given ground and that the Southern Cantonese army was in full possession.

However, fighting continues in zones near by, notably in the Nuruj Yangtze River, below the city of Wusueh, thirty-five miles west of Kiukiang.

The flagship of Gen. Sun Chuan-Fang, the Kiangshin, was seen today at Hukow just east of Kiukiang, indicating the northern chieftian had not fled as previous reports received here said.

Mail received here from Hankow describes the confidence of the Cantonese leaders in the fall of Kiukiang and plans for a triumphal entry of Gen. Chang Kai-Shek, the southern leader, into the stronghold of his rival.

JAPANESE CABINET DECIDE ON BUDGET

TOKIO, Nov. 7. (AP)—The Cabinet has decided on the budget for the coming financial year. The revenue is estimated at 1,569,000,000 yen with expenditures of 1,730,000,000, which means a deficit of 161,000,00 yen. The expenditures include 255,000,000 yen for the navy and 212,000,000 for the army.

Stop Foot Pains In Five Minutes

If your feet ache and pain, burn and itch, are puffed, swollen, tired, tender and sensitive, write for an interesting new book, "Foot Health," which is now being sent free and postpaid to foot sufferers by Dr. F. H. Griffith, a successful foot specialist. It explains an amazing new method for correcting foot troubles at home easily, quickly, and best of all permanently, without arches, braces, bandages, pads, cushions or any other device to be worn on foot or in the shoe—without tiresome exercises, without discomfort or trouble. Yet foot and leg pains are stopped almost instantly, fallen or weak arches are corrected the muscles strengthened, the circulation in the feet and legs improved, the feet made strong, sturdy and self-supporting, and foot troubles ended for good. Simply send name and address to Dr. F. H. Griffith, Suite 3654 Davidson Bldg., Kansas City, Mo., and his book will be sent without cost or obligation. As it points the way to foot health and comfort every foot sufferer should have it.—[Advertisement.

SPONSORS PLAN DAM BILL DRIVE

Swing and Johnson Will Try to Force Measure

Backers Hope to Put Issue Through Short Session

Success of Undertaking for Winter Term Doubtful

WASHINGTON, Nov. 7. (Exclusive) The joint authors, or more accurately the joint sponsors, for the Swing-Johnson bill, who have been in Washington for several weeks, are announcing to returning Senators and Representatives that they intend to put on a drive to force the Colorado River bill through Congress during the short session which opens December 6 and must adjourn on March 4, next. They are soliciting both support and advice, but to date have made little headway.

Few Republicans have yet returned to Washington, but most of those who have been importuned have disclosed less interest in Boulder Dam than in knowing why a Senator not himself a candidate and why a Representative without opposition should have spent the month of October, the crucial month of the campaign, loafing in Washington when they might have been helping candidates not so fortunately situated.

Senator Smoot of Utah and Senator Borah of Idaho have been apprised of the preliminary movement under way for Boulder Dam but both incline to the view that legislation to which there is serious opposition will have difficulty in passing during the short session. The Utah Senator, knowing the sentiment in his State, is not favorable to enactment of the Boulder Dam bill into law in advance of the unconditional ratification of the Colorado River compact.

BORAH NOT INTERESTED

Senators Ashurst and Cameron of Arizona are not expected to change their attitude of hostility; Senator King of Utah last session was actively opposed to the Swing-Johnson bill in its present form, and in advance of ratification of the compact the Colorado Senators and at least one Senator from Wyoming was against the bill. Senator Borah himself has never been interested in this bill one way or another, but has had sufficient experience in Congress to convince him that the chances are all against any bill at a short session when it is bitterly opposed by even a few Senators.

The Boulder Dam bill is on the Senate calendar, having been reported by the irrigation committee last session, but it never got the approval of the steering committee, and must have this before it stands a chance of going through the Senate. The steering committee backing is what the senior Senator now is endeavoring to get.

Over on the House side, the Boulder Dam bill is still tied up in the irrigation committee, but Representative Swing is hopeful that Chairman Smith will call his committee the first week of the session, and at that time says he hopes to have the bill reported favorably. Representative Hayden of Arizona, who has just been elected to succeed Cameron in the Senate, was one of the two leading opponents of the Boulder dam bill last session.

President Coolidge has not yet begun preparation of his message to Congress, and his attitude cannot be ascertained at this early date.

It is true that if unqualified administration indorsement of the pending measure could be obtained from the White House, the prospects for the bill in the House would be much brighter than if the administration holds aloof, but there is still question whether administration approval would provide the necessary impetus to put the bill through the Senate during the short session. Too much administration pressure, in view of recent political developments might prove a handicap, rather than a help so far as the upper branch of Congress is concerned.

The only thing certain is that a strong drive will be made to pass the Boulder Dam bill before Congress adjourns next March. If the Swing-Johnson bill fails to become a law by March 4, it will die with the Congress, and when the next Congress convenes the bill will have to be reintroduced anew and fht its way through Senate and House committees, before it can be considered by Congress itself.

In the next Senate, Mr. Phipps of Colorado will be chairman of the irrigation committee; he will be chairman this winter, in fact, and as chairman rightfully would have charge of the bill. But the bill having been favorably reported to the Senate and Mr. Phipps being opposed to it, he will make no effort to handle it in the Senate, other than to oppose it if it actually becomes an issue.

Mail Carriers Must Deliver Christmas Day

WASHINGTON, Nov. 7. (Exclusive) Postal employees will be given only a half holiday this Christmas, it was announced today by Postmaster-General New in a statement scheduling one complete delivery by city and village mail carriers in the forenoon and explaining that otherwise, the intervention of Sunday following Christmas Day this year would mean a two-day suspension of the mail service.

After the general delivery has been made postmasters, under the instructions of Mr. New, will dismiss all the employees except those required to dispatch first-class mails to train and deliver special delivery mail, for the day.

"In anticipation of this curtailed service in recognition of the holiday," said Mr. New, "every effort should be made by postmasters and carriers, city, village and rural, to exhort the public to mail early in order that all Christmas packages may reach their destination in advance of the holiday."

Wheeler Avers Wet Chieftain's Home State Dry

WASHINGTON, Nov. 7. (AP)—Dry victories in Ohio, "home of the Anti-Saloon League," and in Delaware, home of William H. Stayton, founder of the Association against the Prohibition Americent, were asserted from returns of last week's election in a statement made today by Wayne B Wheeler of the Anti-Saloon League.

Wheeler also claimed dry victories in California, where a wet referendum was rejected, and in Montana, where, though the dry code was repealed, the total wet vote, he said, was 10,000 less than when the vote was taken on the adoption of the code. The majority against the wets in California, Colorado and Montana he figured at 200,000.

NIPPON SHIP AGROUND, BUT GETS OFF UNAIDED

SEATTLE, Nov. 7. (AP)—A radiogram to the Seattle Merchants' Exchange tonight said that the Osaka Shosen Kaisha liner Africa Maru had grounded in the inner harbor at Victoria, B. C., but managed to get off under her own steam. The vessel sailed from Shanghai, October 25, last, and comes to Seattle after discharging in Victoria. She is a twin-screw steel steamer of 9500 tons.

RAIL CHIEF'S WIDOW MARRIES DECORATOR

NEW YORK, Nov. 7. (AP)—Mrs. Maude Emery Smith, widow of Alfred H. Smith, president of the New York Central Lines, who was killed by a fall from his horse in Central Park in 1924, was quietly married on October 23, last, to Harold F. LeBaron, an interior decorator, it was learned today. Mrs. LeBaron is 53 years of age, and her husband is 37.

SOCIETY WOMAN TO MARRY NEGRO TENOR

VIENNA, Nov. 7. (Exclusive)—The negro tenor, Roland Hayes, who has given a number of successful recitals in Vienna, has become engaged to the widely known Austrian society woman, Countess Colloredo, who divorced her husband in order to marry the singer, it is said. The House of Colloredo is one of the oldest families in Austria.

SOVIET LABOR UNION AIDS COAL STRIKERS

MOSCOW, Nov. 7. (AP)—Another contribution of $250,000 for the relief of the striking British coal miners has been dispatched to England by the Central Council of the Soviet Labor Union. This brings the total of Russian trade union contributions to more than $5,000,000.

MY JOURNEY TO AMERICA

By Her Majesty, the Queen of Rumania

[Copyright, 1926, in United States, Great Britain and all other countries by North American Newspaper Alliance. All rights reserved. Reproduction in whole or in part prohibited.]

VII—THE BANKERS' LUNCH

IT IS difficult enough to be a Queen in my own country, but to be a Queen in a country where everybody wants to be kind to you at the same time is still more difficult. It is certainly very flattering to be so much sought after, but it makes you regret that you cannot be in several places at once.

QUEEN MARIE

The immensity of everything in New York does not exclude the immensity of competition and, may I dare say, jealousies. To compete with these was more my ladies' and gentlemen's task but the echoes thereof reached me, nevertheless, and sometimes our problems seemed as gigantic as the skyscrapers, because here we were, innocent foreigners unaware of local feuds and yet if we selected one or the other of the parties we were looked upon as partial and, alas, in spite of the many talents I dearly like to believe that I have, I have not yet learned how to divide myself into three persons. Therefore, some one was inevitably left out in the cold while other invitations were being accepted.

My motto has always been, "sufficient unto the day is the evil thereof." Therefore, did I shut my ears as much as I could to this puzzling dissension and did all and even more than one woman can do in a day.

If anyone was neglected or disappointed I must be forgiven, because even the efficient, of the Americans has not invented a means of making more than twenty-four hours out of night and day. Besides, even a Queen craves her bath in the morning and a quiet five minutes to put on a dress and drink a cup of coffee.

PRESSED FOR TIME

These frugal repasts are generally carried into my bedroom while I am signing photographs, answering letters, reading through petitions, giving a thousand answers to a thousand questions and often have I been obliged to put a screen before my bath so as to be able to continue talking to people during my ablutions.

Also we Europeans are not accustomed to the disconcerting publicity of everything in America. Though we were brought up to have a certain opinion of our own importance, we never imagined that everything we did, said, thought, touched, looked at, bought, or did not buy, could be so interesting. I felt as if I had been caught up in a net of events I could not quite understand. Every offer which looked simple enough on the surface had some sequel, some unsuspected reason lying beneath the outward appearance of things with which I had not reckoned.

These again were more the problems of my followers this time. All the same, I was often prevented from doing things which seemed to me quite natural because my faithful bodyguard shuddered to think in what a stream I might be caught.

Oh, dear, life could be very glorious if people loved each other a little more and hated each other a little less.

FINANCIERS' LUNCH

One of the events of the day was a big lunch at a bankers' club on the fortieth story of a tall building, given to me by all the financiers of New York. It makes me quite dizzy only to think of the billions those very amiable looking gentlemen represented. Fortunately I saw their very human side. They were just a delightful company of extremely pleasant gentlemen, clever, humorous, many of them brilliant. We sat at several tables and I certainly considered my table companions as agreeable and as easy to go on with as more everyday mortals who are not worth several times their weight in gold.

I joked with my two neighbors most happily and one of them even told me a very amusing story. When I mentioned that they were not very frightened although such important despots, one of them related to me a humorous anecdote of a banker who had a glass eye. This banker asked somebody he had something to do with if he could guess which was his glass eye. The answer was the left eye. When the banker inquired how he had guessed which was the glass eye, the man answered that he thought he saw a human twinkle in it. The story needs no explanation.

Most of the bankers at my table, however, had humorous twinkles in both their eyes for that hour at least, or must I conclude that they all had glass eyes.

RUMANIAN SPEAKER

Mr. Irimesco, a Rumanian friend who has been a flyer during the war, made a very good speech in which he talked of Rumania during and after the world struggle. He gave many details which a man can give better than a woman, but sentiment was not left out of it. In response to this, one of the bankers spoke wishing me welcome to their midst and it was I who spoke last. I cannot remember all I said, but I was congratulated by my hosts and also, oh, so much more important, by my severe critics brought from home who sit in judgment upon me every day of my life, for is it not well known that no man is a hero unto his valet?

I certainly will keep a charming souvenir of that billionaire lunch and I hope that if one day I come into more serious contact with them that there will be several glass eyes among them. From this fortieth story which was the roof, I had my first look down upon New York from a height. It certainly was an astonishing sight and someone there, I cannot remember who, told me that every sort of bird, even birds with beautiful plumage, nested among these colossal brick and stone monsters and seemed to find them entirely to their taste, birds which came God knows whence and God knows why.

The people beneath looked like moving ants and I realized that I was looking down upon a picture that I would certainly never see in Europe. The shady side of the whole thing was that my cough was causing me great inconvenience and sapping some of that strength I am so proud of.

NO MERCY SHOWN

But no mercy was shown me. I was expected at Columbia University, so to Columbia University I was taken. There the most flattering reception was given me. The enormous flight of stone steps leading to the central building disappeared beneath a seething mass of welcoming, kindly people. Several little boys, bolder than the grown-ups, detached themselves from the crowd and came to shake hands with me—a little American, a little Japanese and a little negro. Was this a symbol?

Dr. Nicholas Murray Butler, president of the university, led me for a moment into their parlor and there I asked for a glass of water, for this was indeed the worst day of my cold. I could hardly draw a breath without bringing on a coughing fit and this way of being taken from one big reception to another was not the best cure. I was surrounded by all the faculty, most charmingly amiable and gracious gentlemen, but I felt at a disadvantage, although I thoroughly enjoyed their company. Here the address paid me and my answer were short and it was most flattering, for me to be thus received up in the bosom of the world of science and learning. I confess it made me feel very ignorant and as though I were receiving honors far beyond my deserts.

What a world Columbia University is, a whole town in itself. We visited the chapel and one or two of the houses, also Earl Hall, where when visiting the small sanatorium at the top the kindly nurses I found there offered to treat my throat, which I gratefully accepted.

Marie

NEW SPEED OF LIGHT FOUND

(Continued from First Page)

The perfection of the interferometer, an instrument invented by Prof. Michelson many years ago, brings the new measurements down to a precision never before equaled. The difference between the light speed hitherto used as a basis for research and the new speed is sixty-four kilometers a second.

The instrument is described by the inventor as follows:

"It was devised for the purpose of solving a very ambitious problem—that of measuring the speed of the earth, and with it the whole solar system, through space. In order to solve this problem, it was necessary to devise a piece of apparatus in which a single wave-train of light is separated into two trains, or pencils, of light, moving at right angles to each other.

"Reflecting beams of light through a vacuum, and marking in innumerable times and under all conditions the return home of the divided rays, it was found that it makes no difference whether the light is traveling with the earth or against the earth's speed, it always traverses a given distance in the same length of time."

This negative result announced first forty years ago in the famous Michelson-Morley experiments reaffirmed at Clearing, Ill., a year ago, has started the Einstein school of thought. Later experiments have only verified more closely the original thought. The search for ether, so-called, as some sort of a reliable constant or absolute upon which dizzy philosophers could rest, has been fruitless.

WILL WORK AGAIN

Since the clearing experiment Prof. Dayton C. Miller of the Case School of Applied Science in Cleveland found results which were said to be in contradiction of the Michelson experiments and the Einstein theory. With this new, most accurate finding on light speed, Prof. Michelson will proceed again to test out the ether drift and the earth velocity and the race of the light beams.

Prof. Michelson worked out his latest results by flashing a beam of light from Mount Wilson to Mount San Antonio and back again, a total distance of forty-four miles.

His work was carried on all summer, using five different sets of revolving mirrors. The results in each set showed close agreement.

The work had to be done in the early morning in order to get the required atmosphere. Prof. Michelson entered his mountain laboratory at 3 o'clock every morning and worked until sunrise.

After this report he will return to his home among the clouds where, it is reported, he may be visited this winter by Dr. Einstein.

REPUBLICAN DOOM SEEN BY BUTLER

Columbia President Says Party Unequal to Crisis Caused by Prohibition

NEW YORK, Nov. 7. (AP)—Republicans will follow the Whigs into political oblivion unless they "take the righteous side of the great moral and political issues of prohibition," Dr. Nicholas Murray Butler, President of Columbia University, has declared in a statement.

The public has approved of what has been done in the way of tax reduction and government economy, he said, but it now wishes to move on to the solution of other problems.

"If the Republican party does not rise to the emergency," he added, "and take the righteous side of the great moral and political issue of prohibition, it will go down just as the Whig party went down two generations ago because of its inability to face, with courage and determination, the question of slavery."

Dr. Butler reiterated his opinion that the Eighteenth Amendment and the Volstead Act, clash with the "remainder of the Constitution and the whole body of American tradition and principle." This situation can not continue indefinitely, he said, adding that he thought there would be no doubt of the outcome when the matter is brought to a head. It is impossible, he asserted, to enforce conflicting laws.

NEWSPAPER IN NEW HOME

WINSLOW (Ariz.) Nov. 7. (Exclusive)—The Winslow Mail, owned by the Giraz brothers, now is published from its own building, a three-story structure just completed. The newspaper plant has been improved.

COOLIDGE'S TAX REFUND SUPPORTED

Head of Ways and Means Committee of House for President's Plan

COUNCIL BLUFFS (Iowa) Nov. 7. (AP)—Unqualified support of President Coolidge's plan for a refund on taxes was given tonight by Representative W. R. Green of Iowa, chairman of the Ways and Means Committee of the national House of Representatives, on the eve of his departure for Washington, where he will preside over a special meeting of the committee, the 15th inst.

"I notice from Associated Press reports that the President has indicated that he will approve a rebate to be made on this year's taxes, except excise taxes," said Mr. Green. "This can be done and it will be better than to undertake a revision of the revenue bill at the short session which would not afford time for a full and proper consideration.

"It should also be said that even a slight depression in business would reduce our revenue more than the estimated surplus, and it is well to allow the new law to work out before making any general revision, which probably will be done at the first session of the next Congress. At that time, the joint committee of the House and Senate, of which I am chairman, will be ready to make its report.

"The alien property bill and the refund to be made on taxes together with farm relief will be the most important matters to be taken up at the next Congress. The first two will be presented by my committee and we may be able to have the tax bill ready when Congress convenes, as well as the alien property bill."

DANISH ELECTIONS SET

COPENHAGEN, Nov. 7. (Exclusive) The day of the Danish elections has been fixed at December 2, when it is expected the Conservatives will gain, while the Socialists are expected to lose heavily. The South Jutland home rule of the Fascists have a candidate in the field for the first time.

QUEEN'S PARTY AGAIN SERENE

Royal Tourist Pays Return Visit to Spokane

Still Further Changes in Personnel Expected

Blind Indian Poet Presents Book of Verse

QUEEN MARIE'S TRAIN AT SPOKANE (Wash.) Nov. 7. (AP)—Queen Marie's royal train moved east today in an atmosphere of harmony tempered with expectancy of still further changes in the train's personnel before the journey is completed.

While Queen Marie and Princess Ileana were being motored around Spokane by Prince Nicolas during their two-hour top here, guiding powers of the trip were in conference with Miss Lois Fuller, close friend of the Queen, and associated with Samuel Hill in the millionaire's Maryhill Museum venture, and with Miss May Birkhead of Paris and New York, described as Miss Fuller's publicity representative.

Both came aboard the train when Spokane was reached on the westward journey as members of Mr. Hill's party. Mr. Hill, who acted as Marie's host during the tour through Oregon and Washington, left the train in Seattle last night, although he had said during the day that he was undecided how long he would remain. Mr. Hill's indecision has emphasized differences between himself and Maj. Washburn, special aide to Marie, and his departure served to close the breach.

RUMOR TRACED

Conferences which Maj. Washburn and Col. Carroll, official host to the Queen, had today with Miss Birkhead were understood to have concerned a statement which Col. Carroll said he traced to her to the effect that Mme. La Hovarie, Lady in Waiting to Her Majesty, was in fact an agent of a political faction now out of power in Bucharest.

Miss Birkhead said she had heard talk of that nature in Paris and on the Leviathan, on which she came to America with Queen Marie, and that she had no intention of creating a disturbance on the train by repeating it. Mme. La Hovarie has been Marie's constant companion on the tour and is said to have Her Majesty's complete confidence.

After the conference both Miss Birkhead and Miss Fuller had an audience with the Queen, but neither would discuss the conversation.

When arie alighted from her car here this afternoon, she found awaiting her a number of automobiles made by the Henry Ford Company, whose reputed representative, J. A. Ayres of New York, was expelled from the train last night in Seattle. Col. Carroll in issuing the expulsion order said he resented a newspaper article which quoted A. s as saying Ford was spending $500.000 in providing transportation for the party and that Ford money was being used to defray incidental expenses of the tour.

Col. Carroll explained that every effort had been made to prevent any suggestion of commercialism or advertising from attaching to the project and that he considered the publicity harmful. He also objected, it is said, to Ayres acting as host to Prince Nicolas and Princess Ileana during their 100-mile motor trip into Seattle yesterday and later taking them to a football game where he presented several persons to the royal children. The Prince's aide and the Princess's lady-in-waiting were in the party but took no part in the program.

TRAIN GUARDED

With the departure of Hill and Ayres in Seattle, Col. Carroll issued orders to railroad police and secret service men on the train that under no circumstances was anyone to board the train before it left the city. The police patrol d he trainshed until departure time, 3 o'clock this morning, and Col. Carroll himself remained awake until the train cleared the city.

Actions of Miss Birkhead also were under surveillance by the police. They reported to Col. Carroll that she had left her car a few times, to walk back and forth along the train, and once had telephoned to Mr. Hill. She said today that the call concerned private matters which she had been unable to take up with Mr. Hill before he quit the party.

Because Queen Marie was tired and disturbed over the turn of affairs on the train, Col. Carroll sought to induce Miss Fuller not to see the Queen last night in connection with the departure of Mr. Hill. Until the train left the city Col. Carroll kept locked the door of his car, which with several others separates those of Miss Fuller, who is virtually an invalid, and that of the Queen.

No objection was raised today, however, when Miss Fuller and Miss Birkhead sought to see Marie.

AYRES ACKNOWLEDGED AS FORD COMPANY EMPLOYEE

NEW YORK, Nov. 7. (AP)—J. A. Ayres of New York, who was expelled from Queen Marie's special train last night in Seattle, "works for" the Ford Motor Company here, Gaston Plantiss, in charge of the eastern district, said tonight.

Ayres has no right to speak for Henry Ford, Mr. Plantiss explained. He said he did not know that Ayres was with Queen Marie until he read press dispatches in this morning's paper.

Ayres is one of the several persons employed to see that automobiles placed at the disposal of various parties are properly cared for, Mr. Plantiss said, and in such a capacity he accompanied Gustavus Adolphus, Crown Prince of Sweden, when he was in this district recently.

QUEEN INFORMALLY GREETED AT SPOKANE

SPOKANE, Nov. 7. (AP)—Queen Marie paid an informal Sunday afternoon call on Spokane, where she was greeted formally on last Tuesday night.

She received a silver loving cup and a great bouquet of chrysanthemums from members of the local Rumanian colony, was given an Indian doll, and then greeted White Eagle, deaf Sioux Indian poet, who had ridden 871 miles on horseback from Sheridan, Wyo., to see her. The Indian, decked in all the finery of his tribal dress, presented the Queen with a book of his verses and was given her photograph.

Princess Ileana received a party of Girl Reserves in their blue and white uniforms, and chatted with them for several minutes. The Princess is head of the Girl Reserves of Rumania.

Marie shook hands informally with everyone she could reach, and apologized laughingly because she couldn't greet everyone in that manner. "My paw is almost worn out and the bones broken by these hearty grips," she said.

The Indian doll reminded her of her grandson, Michael, heir apparent to the throne of Rumania, and she brought out an album and showed his portait to the crowd.

Prince Nicolas acted as chauffeur for his mother and sister when the royal party, in a dozen automobiles, went for a drive through a residential district and out into the country, disregarding speed laws in his enjoyment of the fine summer afternoon.

GOV. ROSS INVITED TO TRAVEL WITH QUEEN

CASPER (Wyo.) Nov. 7. (AP)—At the personal invitation of Queen Marie of Rumania, Gov. Nellie Tayloe Ross of Wyoming, the United States' first woman Governor, will join the royal party in Casper Tuesday noon and will accompany Her Majesty to Denver.

Gov. Ross received the invitation from Queen Marie by wire Saturday night and promptly wired her acceptance.

UNION FEDERATION PROTESTS "SUBSERVIENCE"

CHICAGO, Nov. 7. (AP)—Because of an understanding that 2500 workers are in Rumanian jails as result of persecution of trade unionists and peasant workers, the Chicago Federation of Labor today protested against the "subservience of American officials to Queen Marie of Rumania" in a resolution adopted at a federation meeting.

HILL DENIES FRICTION ON ROYAL EXCURSION

SEATTLE, Nov. 7. (AP)—In an interview here tonight, Samuel Hill, gray-haired Seattle millionaire, who was unofficial host to Queen Marie of Rumania in the Pacific Northwest, denied that dissenaion aboard the royal train preceded his departure from it in this city last night.

"Was there any trouble?" Hill asked. "I don't think so. Everything was lovely. Her Majesty dined with me here in my home last night and the atmosphere was most amicable.

"She is the greatest woman in the world. She is wonderful—none like her. Broad-minded, eager, helpful, far-visioned."

Previously Hill had dismissed interviewers with a statement that "I am among friends now."

Egypt is working on a plan to make agricultural returns impervious to political changes.

EVERY MORNING IN THE YEAR **Los Angeles Times** DAILY

The Times Building, First and Broadway. Phone

90c per month DELIVERED BY CARRIER Single Copies, Daily, Sunday, 10 Cents.

By Mail in Postal Zones 1 to 4, including California, Arizona, Nevada, Utah, $12.50; Monthly, $1.05. In Zone 5, including Colorado, Idaho, Montana, Wyoming, Oregon, Washington Yearly, $16.00; Monthly, $1.50. In Zones 6, 7 and 8, United States, Canada and Mexico, Yearly, $18.00; Monthly, $1.50. POSTAGE

Entered as second-class matter Dec. 4, 1881, at the Postoffice at Los Angeles, under the Act of March 3, 1879.

MONDAY MORNING, NOVEMBER 8, 1926. VOL. XLV,

REDS REPLEDGE SOVIET FAI

(Continued from First Page)

cialism if we advance at a like pace, because our progress depends entirely on of machinery and raw capitalist countries."

Directing his fire next at he said:

"Rykoff says that the reached prewar production every industry, but I only do we not approach war level, the population worse off now than then."

Countering Rykoff's opinions, M. Trotzky declared crops are worse than expected added: "We may be proud of ever economic success achieved, but what we have plished up to the present is the first serious advance on bridge separating Socialism italism."

PICTURE OF PROGRESS PAINTED BY RUSSIA

WASHINGTON, Nov. 7. glowing picture of the progress ing made by soviet Russia aspects of trade and life was sented today by the Russian mation bureau here.

The soviet union enters tenth year since the revolution the monthly figures of production approximating 1913 and gaining steadily, the said. Last fiscal year, a per cent in the value of production was shown.

A grain crop of 2,800,000,000 els, or 225,000,000 bushels than last year, is expected.

Foreign trade with Europe creased 13.7 per cent and last quarter of the year imports exports were virtually balanced.

The textile industry is 9 per cent in output and oil exports 1,450,000 tons broke all Russian records.

American-Russian trade promises to be about $ compared with $108,000,000 and $48,000,000 in 1913.

BOYÉ

Photographs that combine character with real artistic work

12 Monochrome Portraits 8 1/2 x 10 $20

No gift for Christmas that is quite so personal as your photograph

[illegible] So. Olive St.

HOTEL NORMANDIE LOS ANGELES

A PLACE one can be proud to call HOME. The Normandie sets a new standard in excellence of equipment and service. In the exclusive Wilshire district.

Sixth, at Normandie

Remove the Corn Safely with Cactus

AT ALL DRUG STORES

Are YOU Keeping Up With Time?

Think of the valuable hours lost every day for lack of means to get around faster! They cost money—those hours—more and more as the days multiply.

Everybody admits that owning an automobile is essential nowadays to keep up with Time. It's simply a problem of cost—and even that problem is removed for the person who purchases a Used Car. Columns of Used Car bargains appear in Times Want Ads every day—cars that look and run like new—roadsters, touring cars, sedans—on terms you can easily afford.

Times Want Ads

CHICAGO SE FROM C

Stung by Advers Center, City Year's Murd

This is the seventh and con gangster rule in Chicago.

BY J. P. "Times" Sta

CHICAGO, Nov. 7. (Ex its wanton viciousness, its s its magnitude and variety of cago the title of the world which, of course, the city do

Crime in Chicago, however, is so means confined to the crimin acts of gangsters. There are myriad of lesser and more prosaic murder hold-ups, robberies and whatnot. N is bootlegging the only source crime. As tangible proof of this assertion, gaze over the list of majo crimes that have taken place onl recently:

An attempted hold-up of th Courtland-avenue street car barns, i which a squad of police lay in wai and shot it out with three bandits killing two, wounding the third an capturing two girl companions wh waited outside in a motor car. Fou policemen were wounded.

A $250,000 jewelry hold-up of three diamond merchants aboard a trai shortly after it had steamed out o Chicago. The three bandits were chased across the country all nigh and captured the next day in a barn by sheriff's of and in another county

The booty was recovered.

A $137,000 mail hold-up aboard suburban train puffing along the southern fringe of the city. The robbers escaped. One suspected criminal is held.

A $30,000 daylight jewelry hold-up in a leading Loop hotel.

Another $60,000 gem hold-up o a busy South Side corner at noon

HUNDREDS KILLED

And then there are some other reasons why Chicago might be classed as the most rampant crime city:

There have been 255 deaths by shooting in Chicago thus far in 1926. These include the killing of forty-six gangsters by rival mobs.

More than a score of other murders and police killings have occurred in 1926.

Nearly sixty accused murderers are now confined in the County Jail.

More than twenty attacks on women and young girls have occurred in the last few weeks.

Two spectacular jail breaks have taken place within the last two months. They succeeded in bringing to light such flagrant jail conditions in which it was shown prisoners had a veritable underworld kingdom within the walls of the jail, that even blase Chicago, used to almost anything involving its criminal element, had to sit up and gasp in astonishment.

The revelation of conditions in the County Jail began to come to the surface when prisoners one Sunday afternoon set off a bomb within the jail in an attempt to blast their way to freedom. The explosion tore a large hole in the wall, but failed to open a passage to liberty. A motor car that had been waiting outside was spied away when the blast failed to fulfill its purpose. "Midget" Fernekes, a

NICHOLSON

For

There a Files es the radi

The Mil the radi Tungste connecti

Both o hardwa

NICHOLSON FILE

Delicate, subtle, with inating—that's Clicq

Zestful, invigorat that's Clicquot

Clicq Cl

GINGE

TWO

"PALE

"GOL

Hotel "The Hot

400 Rooms and Beautiful Sa Bridge Classes Tue TRinity 8071. Mau

geles Times DAILY POSTUM DEC. 5, 1926.
dway. Phone MEtropolitan 8000
RED BY RIER Single Copies, Daily, 5 Cents. Sunday, 10 Cents.
ing California, Arizona, Nevada, Utah, Twenty Counties Colorado, Idaho, Montana, New Mexico. Monthly, $1.50. In Zones 6, 7 and 8, $1.75; Monthly, $1.50. POSTAGE PREPAID.
4, 1881, at the Postoffice at Los Angeles, Cal., under Act of March 3, 1879.
8, 1926. VOL. XLV, NO. 308.

REDS REPLEDGE SOVIET FAITH

(Continued from First Page)

cialism. If we advance at a tortoise-like pace, because our industrial progress depends entirely on imports of machinery and raw materials from capitalist countries."

Directing his fire next at Rykoff he said:

"Rykoff says that the country has reached prewar production in almost every industry, but I say that not only do we not approach the prewar level, the population is three times worse off now than then."

Countering Rykoff's optimistic assertions, M. Trotzky declared the crops are worse than expected, and added: "We may be proud of whatever economic success we have achieved, but what we have accomplished up to the present is merely the first serious advance on the long bridge separating Socialism from capitalism."

PICTURE OF PROGRESS PAINTED BY RUSSIA

WASHINGTON, Nov. 7. (AP)—A glowing picture of the progress being made by soviet Russia in all aspects of trade and life was presented today by the Russian information bureau here.

The soviet union enters upon its tenth year since the revolution with the monthly figures of industrial production approximating those of 1913 and gaining steadily, the bureau said. Last fiscal year, a gain of 61 per cent in the value of industrial production was shown.

A grain crop of 2,800,000,000 bushels, or 225,000,000 bushels greater than last year, is expected.

Foreign trade with Europe increased 13.7 per cent and for the last quarter of the year imports and exports were virtually balanced.

The textile industry gained 30 per cent in output and oil exports of 1,450,000 tons broke all Russian records.

American-Russian trade for 1926 promises to be about $60,000,000 compared with $108,000,000 in 1925 and $48,000,000 in 1913.

BOYÉ
Photographs that combine character with real artistic worth
12 Monochrome Portraits Size 8x10 $20.00
No gift for Christmas that is quite so personal as your photograph
[643 So. Olive St.]

HOTEL NORMANDIE
LOS ANGELES
A PLACE one can be proud to call HOME. The Normandie sets a new standard in excellence of equipment and service. In the exclusive Wilshire district.
Sixth, at Normandie

Remove that Corn Safely with Cactus
AT ALL DRUG STORES

Time?
for lack of means hours—more and
is essential now- problem of cost— on who purchases appear in Times run like new— can easily afford.
Ads

CHICAGO SEEKS RELIEF FROM CRIME SCANDAL

Stung by Adverse Publicity as Gang Center, City Starts Clean-up; Year's Murders Total 255

This is the seventh and concluding article of a series dealing with gangster rule in Chicago.

BY J. P. GALLAGHER
"Times" Staff Correspondent

CHICAGO, Nov. 7. (Exclusive)—It is gang warfare with its wanton viciousness, its spectacularity, its picturesqueness, its magnitude and variety of murders that has gained for Chicago the title of the world's most renowned crime center, which, of course, the city does not relish at all.

Crime in Chicago, however, is by no means confined to the criminal acts of gangsters. There are myriads of lesser and more prosaic murders, hold-ups, robberies and whatnot. Nor is investigating the only source of crime. As tangible proof of this assertion, gaze over the list of major crimes that have taken place only recently:

An attempted hold-up of the Roseland-avenue street car barns, in which a squad of police lay in wait and shot it out with three bandits, killing two, wounding the third and capturing two girl companions who waited outside in a motor car. Four policemen were wounded.

A $250,000 jewelry hold-up of three diamond merchants aboard a train shortly after it had steamed out of Chicago. The three bandits were pursued across the country all night and captured the next day in a barn in the north of and in another county. The booty was recovered.

A $127,000 mail hold-up aboard a suburban train puffing along the southern fringe of the city. The bandits escaped. One suspected criminal is held.

A $50,000 daylight jewelry hold-up in a leading Loop hotel.

Another $60,000 gem hold-up on a busy South Side corner at noon.

HUNDREDS KILLED

And then there are some other reasons why Chicago might be classed as the most rampant crime city:

There have been 255 deaths by shooting in Chicago thus far in 1926, this include the killing of forty-odd gangsters by rival mobs.

More than a score of other murders and police killings have occurred in 1926.

Nearly sixty accused murderers are now confined in the County Jail.

More than twenty attacks on women and young girls have occurred in the last few weeks.

Two spectacular jail breaks have taken place within the last two months. They succeeded in bringing to light each flagrant jail conditions in which it was shown prisoners had a whole underworld kingdom within the walls of the jail, that even the Chicago, used to almost anything involving its criminal element, had to sit up and gasp in astonishment.

The revelation of conditions in the County Jail began to come to the notice when prisoners one Sunday afternoon set off a bomb within the jail in an attempt to blast their way to freedom. The explosion tore a big hole in the wall, but failed to give a passage to liberty. A motor car that had been waiting outside had sped away when the blast failed in its purpose. "Midget" Fernekes, a condemned murderer, was suspected of being the brains back of the plot, and it was shown that all the ingredients for the bomb and a whole lot other material for possible escapes had been smuggled into the cells. But with nearly sixty other accused murderers there, many beside Fernekes would have been glad to escape.

Guards began a search. Files, knives, ropes, home-made blackjacks and other paraphernalia were tossed out of the cells into passage ways so the searchers couldn't prove they belonged to any particular prisoner.

BREAK FOILED

A week or two later three other prisoners had sawed their way out of cells, overpowered one guard, obtained his keys and were well on their way to releasing prisoners for a general dash to freedom when an unarmed guard faked the possession of a revolver and drove the mutineers back to their cells.

But the real lid tipping that exposed the startling situation in the jail came when Frank McErlane, a leader of the old O'Banion gang, held on a murder charge, appeared in court one day thoroughly and staggeringly drunk. Well supplied with money from his "pals" on the outside, McErlane had reason to be pretty much of a king even in the County Jail. He came directly from his cell into Judge John P. McGoorty's courtroom in his drunken state and the court to say the least was dumbfounded. The judge sent for McErlane's guard who shambled into the courtroom hilariously intoxicated. When accused of being so, the guard grew belligerent and threatened to "knock the judge loose from his trousers" if he would step down from the bench.

After sentencing the guard to sixty days in jail for contempt of court, Judge McGoorty decided to investigate conditions in the north side bastile. He appointed a committee and what they learned shocked a lot of them. It developed that it was easier to be supplied with liquor while in the jail than in many places outside of it. Even the guards were carrying in bottles and slipping them under pillows of prisoners who had sent them out with money to get it. Some prisoners who came into jail with bottles in their pockets were allowed to carry them to their cells. McErlane and a few others who were liberally supplied with cash were allowed to roam the jail almost at will. Some guards admitted accepting "presents" of money from him and others.

RUM SUPPLY

But the greatest shock came when guards revealed that a novel and convenient "a la carte" liquor service actually was in operation at the jail. Directly across the street from the jail is a flat building. On the second floor lived the favored jail bootlegger. If a prisoner became thirsty he went to a barred window and whistled—and the obliging bootlegger came running.

One toot meant "a shot" of whisky, two toots meant beer. The bootlegger would carry it to a screen through which visitors are permitted to talk to prisoners. A small hose would be slipped through the screen for the prisoner to partake of his refreshments and the money in payment would be slipped out to the bootlegger. It was a novel and convenient "blind pig"—until the police inconsiderately raided it.

It was the result of the making public of the aforementioned conditions in the County Jail that brought Sheriff Hoffman and his first warden, Wesley Westbrook, before Federal Judge Wilkerson, who sentenced the Sheriff to thirty days in the Woodstock jail and Westbrook to ninety days in the Sycamore jail for contempt of court. Their trial for conspiracy to defeat justice comes up on the 29th inst., at which time they may get a chance, as Judge Wilkerson said when sentencing them, "to study conditions in jails other than the one located in Cook county."

Among others who also will come before the Federal judge for trial soon in connection with crime conditions in the county are "Scarface Al" Capone, himself; Mayor Joseph Klenha, Theodore Svoboda, his Chief of Police; Edward Konvalinka, his secretary, Charles J. Vavrick, Crowe-Barrett committeeman, and seventy others, all of Cicero, who were indicted after one of the largest assemblies of secret-service operatives ever seen in the neighborhood set about studying the situation.

In conclusion it may be added that Chicago has already begun cleaning house. With scores of Federal operatives on the job, and following a city election, Chicago officials, fearful of public opinion and stung by widely advertised notoriety of the city as the crime center of the country, are waking up. Federal grand-jury action will put some of the crooked officials and politicians out of the way. The trend of events generally will put every official on his toes. It is believed, so the present outlook is that the criminal gangs are in for some harsh treatment.

In addition to the foregoing, Chief of Police Collins is earnestly talking of the mouilitation of an army of 1700 policemen with motor cars at their disposal and orders to "shoot to kill." If that move be carried out in conjunction with the others, it is agreed that Chicago will soon lose its prestige as a haven for criminal gangsters and criminals generally.

ELSIE'S LOVERS JUST A ROSARY

Janis Counts Her Suitors as Memory Beads to Woo Slumber

MEMPHIS (Tenn.) Nov. 7. (AP) Elsie's lovers will feel sheepish when they read this.

"I'm just a romantic little girl and every new romance attracts me as much as the last," said Elsie Janis here yesterday. "When I can't sleep at night, I count my past lovers."

The entertainer was the guest of her buddies of the American Legion at luncheon. She chatted brightly about her amours.

"My love affairs have been innumerable," she confided. "That's my trouble. I love the condition of being in love so well that I steadfastly refuse to marry.

"Men? Yes, I love them. They fall for me and I fall for them. It's all a game, but it's fun."

WITNESS MOVED IN DEATH CASE

Mrs. Gibson Taken to Jersey City From Hospital

Defense's Main Stay in Trial of Hall-Mills Case

House Physician Protests at Prosecution Action

SOMERVILLE (N. J.) Nov. 7. (AP)—Summary removal of Mrs. Jane Gibson from the Somerset Hospital here to Jersey City today contributed a chapter to the Hall-Mills case when court was not in session.

Mrs. Gibson's thirty-mile ambulance journey was taken with her approval, but over the vigorous protests of Dr. A. A. Lawton, house physician at the hospital. Dr. Lawton has insisted since she became a patient at the hospital, after collapsing in court last Thursday, that she will not be able to testify for several weeks. She is suffering from a kidney disease.

Alexander Simpson, special prosecutor in the case of Mrs. Frances Stevens Hall and her brothers, Henry and Willis, charged with the murders of the Rev. Edward W. Hall and Mrs. Eleanor Mills, personally conducted his star witness on her cross-country trip between hospitals.

HEALTH JEOPARDIZED

Dr. Lawton said the action was taken by Mr Simpson and his officers with the full understanding that they were further jeopardizing the health and life of the patient.

"Senator Simpson refused to sign a paper assuming responsibility for her removal," the doctor said. "A similar paper was signed by Mrs. Gibson."

Mrs. Gibson, who raises pigs on a farm near De Russey's Lane, where the minister and his choir singer were slain four years ago, is an asserted eyewitness of the crime. Prosecutor Simpson now refers to Mrs. Gibson as "Mrs. Easton," and it is understood the name Gibson is derived from the "Gibson farm" on which she raises the pigs.

TELLS OF OBSERVATIONS

Her eyewitness story was discredited by the first grand jury, to which she recounted it four years ago, but retold to another and recent grand jury, resulted in indictment of the three defendants now on trial. Mrs. Gibson has told of seeing Willie Stevens, Mrs. Hall and Henry Carpenter, cousin of Mrs. Hall, held on a murder charge in connection with the crime, at the place of the crime. Defense attorneys have made no secret of their intention to assail Mrs. Gibson's reliability.

MOTHER WITNESS

Mrs. Salome Cerenner, 76-year-old mother of Mrs. Gibson, will be a defense witness. It is understood that she will testify that many of the statements made by her daughter in telling her life story are not true.

The jury in the case spent today in seclusion at a Somerville hotel, with occasional forays into the open for exercise.

A court ruling kept the jury from church, Justice Parker, who is presiding, deciding that it was unwise for them to attend any public gathering outside of the trial.

Mrs. Gibson's condition remains the most important equation of the moment in the trial. Prosecutor Simpson has said that he can proceed until Wednesday without her.

MRS. GIBSON NOT DISTRESSED BY TRIP

JERSEY CITY, Nov. 7. (AP) — Mrs Gibson, the State's leading witness in the Hall-Mills murder trial, who was brought to the city hospital here today, apparently was unaffected by the thirty-mile trip from Somerville, Dr. Charles Kelly, who examined her, said.

The guard at Mrs. Gibson's bedside quoted her as saying that while she did not fear death was imminent, she was determined "to see justice done before I go."

FLIGHT TO TEST MARINES' SKILL

San Diego Pilots Picked for Cross-Country Ferry

Will Bring New Planes Here From Eastern Base

Escort From Quantico Then to Fly Ships Back

WASHINGTON, Nov. 7. (Exclusive) Six marine aviators stationed at San Diego will fly three De Havilland planes from San Diego to Quantico, Va., change to six FB-3 type planes and fly back to San Diego. From Quantico they will be accompanied to San Diego by six marine aviators from Quantico, who will fly the three De Havilland planes from the west coast back to San Diego, and three of their own De Havilland planes. The east-coast men will then return in the De Havilland planes to Quantico.

The first stage of this double cross-country flight will begin on the 15th inst., when Maj. R. E. Rowell, commanding the flight; Lieuts. W. J. Wallace and C. C. Jerome, Marine Gunner W. O. Darcyk and Gunnery Sergeants Munsch and Frith take off from the San Diego flying field in three De Havilland planes.

At Quantico, eastern marine base, Maj. Rowell and Lieuts. Wallace and Jerome will take over three of the new one-seater FB-3s. Capt. J. T. Moore, First Lieutenant C. F. Schlitt and Lieut. McKittrick of Quantico will handle the three other FB-3s. The three DH planes from San Diego will be flown by the remainder of the San Diego personnel and three additional DH planes from Quantico will be flown by Master Technical Sergeant Paschel, Gunnery Sergeant Hockmen and Sergt. Price from the east coast marine base.

Starting about the 25th inst., the twelve planes will fly westward to San Diego by easy stages, as the purpose of the trips is to deliver the new FB-3 planes in first-class condition to the San Diego base and to give both the east and west coast pilots more experience in cross-country flying.

Owing to the difference in flying speed of the two types of planes, the six FB-3s will form one flying squadron and the DH planes another. Overnight stops and refueling landings will be made by both units at the same fields.

On reaching San Diego the FB-3s and the three DHs originally flown from there will be turned over to the Southern California base. The six officers and men from Quantico will fly back to their base in the three De Haviland planes flown from the East for that purpose.

Maj. Rowell, in charge of all the plans for this trip, has selected the southern route to avoid inclement weather.

Family of Six Dead or Injured in Farm Blaze

NASHVILLE (Tenn.) Nov. 7. (AP) Mrs. James A. Johnson and her two small children, Edward, 8 years of age, and Howard, 5 months of age, were burned to death, her 9-year-old daughter, Mary, was fatally burned and her husband and Mr. Johnson's mother were burned seriously early today in a fire which started when Kerosene was poured into a stove. The girl died this afternoon.

DR. WHEELER RE-OPENS FREE GLAND CLINIC TO WORTHY POOR

In response to many urgent appeals, Dr. Clayton E. Wheeler, famous endocrinologist, will again re-open his Free Gland Clinic to the worthy poor of Los Angeles and vicinity. A part of each day will be devoted exclusively to this work, and will be wholly apart from his regular office practice.

Those desiring to avail themselves of this opportunity are urged to make application at once to Dr. Wheeler's secretary, as the offer is necessarily limited.

Diseases which have re-acted highly favorable to Gland Treatment are as follows: anemia, arthritis, asthma, bronchitis, bladder troubles, certain forms of headaches, dementi senile, diabetes, diseases incidental to old age, high and low blood pressure, epilepsy, eye and ear weaknesses due to senility, gastro-intestinal disturbances, inability to concentrate, loss of memory, nervousness, insomnia, mainutrition, neurasthenia, paralysis agitans, prostatic diseases, pulmonary disorders, rheumatism, sciatic pains, and many chronic ailments, including devitalization.

Dr. Wheeler's widely-discussed treatise, THE PROLONGATION OF HUMAN EFFICIENCY, will be sent upon receipt of 12c in postage, or a copy may be had without cost by calling.

Research Dept., Dr. Clayton E. Wheeler, 3173 Wilshire Blvd., Los Angeles.—[Advertisement.]

Loosen Up That Cold With Musterole

Have Musterole handy when a cold starts. It has all of the advantages of grandmother's mustard plaster without the burn. You feel a warm tingle as the healing ointment penetrates the pores, then a soothing, cooling sensation and quick relief.

Made of pure oil of mustard and other simple ingredients, Musterole is recommended by many nurses and doctors. Try Musterole for bronchitis, sore throat, stiff neck, pleurisy, rheumatism, lumbago, croup, asthma, neuralgia, congestion, pains and aches of the back or joints, sore muscles, sprains, bruises, chilblains, frosted feet, colds of the chest. It may prevent pneumonia and "flu."

AT THE FIRST SIGN of a cold in the head take Musterole Cold Tablets. They usually give prompt relief.

MUSTEROLE
WILL NOT BLISTER
Better than a mustard plaster

Williamson County Voters Renew Pledge

HERRIN (Ill.) Nov. 7. (AP)—Turbulent Williamson county, in which the Illinois National Guard has a roving rendezvous with law and order, took the pledge again last week.

Final returns last night from Tuesday's election show that Williamson voted dry on the Volstead referendum, last a plurality for Frank L. Smith, the Senatorial candidate indorsed by the Anti-Saloon League, and elected a Republican Sheriff dedicated to the proposition that all bootleggers are created equally obnoxious.

Williamson voted against modification, 4053 to 3999, gave Smith a plurality of 2053 over the wet George E. Brennan, Democrat, and elected Oren Coleman, former school teacher, to the office of Sheriff, to succeed George Galligan, Democrat.

Coleman was elected by a plurality of 2055. The city of Herrin voted for modification 733 to 699.

Dollar Liner Grounded Off China Floated

SHANGHAI, Nov. 7. (AP)—The Dollar liner President Harrison, which went aground on Benham Island, off the mouth of the Yangtze River, early Saturday, was refloated early today and proceeded toward Shanghai under its own power. The extent of the damage to the vessel has not been determined.

Passengers on the vessel were brought to Shanghai earlier in the day on lighters and will continue their voyage to Hongkong on the President Pierce, which is due in Shanghai soon.

The President Harrison carried sixty cabin passengers, 250 in steerage and a capacity cargo of general freight from San Francisco.

THREE CHILDREN DIE WHEN HOME BURNS

NEW YORK, Nov. 7. (Exclusive) Three small children were burned to death yesterday when fire destroyed the frame shack at Amagansett, L. I., in which they lived. A neighbor who sought to rescue them was prevented from entering the burning structure by a large St. Bernard dog. The children were alone in the house. The father, Ezekiel Rangel, was at work and their mother was visiting a neighbor.

HOUDINI'S SPIRIT TO BE SOUGHT

Those Whom He Attacked in Life Will Endeavor to Prove Their Case by Him

LONDON, Nov. 6. (AP)—Harry Houdini's spirit will be sought in the afterlife under plans made by the spiritualists, whose claims of communication with the departed were continually challenged by the great magician during the latter part of his life.

British and also continental believers in spiritualism desire to settle the question whether the man whom Sir Arthur Conan Doyle characterized as the "master trickster" actually did his remarkable feats by legerdemain or through the exercise of supernatural power.

Those who believe that the latter was the case contend that he extricated himself from places of confinement, including his famous "water cell," by dematerialization, and that his feats were not actually accomplished by dexterity and trickery as he claimed.

Arrangements are already being made, following upon his death last Sunday, to endeavor to communicate with his spirit in hopes of proving this contention.

Pair to Study Mexican Peons for Research

CHICAGO, Nov. 7. (AP)—Mexican peons, their condition of living and their status in civilization are the basis of a study by Mr. and Mrs. Robert Redfield, Jr., who left here today for a tour of Mexico under the auspices of the Social Science Research Council and Dr. Fay Cooper-Cole of the University of Chicago anthropology department.

Deep in the heart of Mexican villages they plan to find material for their report. The research and study were instigated by the rapidly growing problem of Mexican immigration to the United States. While the Chicagoans are in Mexico, Manuel Camio, Mexican anthropologist, will also visit this country to conduct a study of Mexicans here. Both parties will report their findings to Dr. Cole.

NICHOLSON FILES ~A FILE FOR EVERY PURPOSE

For The Radio

There are two NICHOLSON Files especially useful around the radio.

The Mill Bastard File to clean the radio soldering iron; the Tungsten Point File to clean connections.

Both of these files at your hardware dealer.

NICHOLSON FILE CO., Providence, R. I.

Delicate, subtle, with fruit flavors predominating—that's Clicquot Club "Pale Dry."
Zestful, invigorating, more gingery—that's Clicquot Club "Golden."

Clicquot Club
GINGER ALE
TWO KINDS
"PALE DRY"
"GOLDEN"

Hotel Figueroa
"The Hotel of Unusual Service"
400 Rooms and Baths. Attractive Rates
Beautiful Salon for Private Parties
Bridge Classes Tuesday and Thursday Evenings
TRinity 8071. Maude N. Bouldin, Managing Director.

BRAVERIE SCOTCH

Business men prefer clothes of
BRAVERIE
SCOTCH TWEEDS

ACTIVE, virile business men favor this fine Scotch twist. Its durable, shape retaining qualities meet their requirements for hard usage. Its lustrous, flexible texture and the colorful, original patterns appeal to their good taste. HABER tailoring assures faultless workmanship and correct style . . . the kind of clothes that win respect and admiration for their wearers . . . and a combination that is hard to beat, even though you were to pay a good deal more than this fair price . . .

SEVENTY-FIVE DOLLARS

MID-SEASON CLEARAWAY
. . . an unusual opportunity to economize . . .
Presenting a limited selection of single suit patterns for a quick clearance . . . $50 Formerly priced to $65—this season's stock . . . attractive patterns and rich colorings!

Haber & Co.
522 SO. BROADWAY . . . 460 SO. SPRING ST.
The full name BRAVERIE SCOTCH TWEED is woven on the selvage.
TWEED BRAVERIE

On Sale Today
240 SWEATER and GOLF HOSE SETS
$8.65

A SPECIAL purchase of attractive worsted pullover Sweaters with Golf Hose to match

A variety of beautiful jacquard patterns in new color combinations

This sweater and hose set at less than you would expect to pay for the sweater alone

Ideal for gifts

SILVERWOODS
Entire six floors: SIXTH & BROADWAY

Why not Smoke the Finest?

25¢ for Twenty
To be had everywhere

BORAH UPHOLDS RIGHTS OF CONGRESS IN PRIMARIES

Says Recent Campaigns Warrant Sincere Search for Authority to Purge Elections

WASHINGTON, Nov. 7. (AP)—Declaring he was not passing judgment on any particular case, but that developments during the last few months warranted a "sincere search" for authority, Senator Borah, Republican of Idaho, argued in a statement tonight that Congress, under the Seventeenth Amendment, had the power to control Congressional primaries as well as elections to "purge elections of corruption."

He cited Supreme Court decisions as holding that the law-making body may take partial control of the "manner of holding elections" or it may take entire control, asserted that the primaries are a "part of the election machinery," and held that Congress, in rejecting the proposal to leave to the States the power to control elections of Senators and Representatives and immediately following adoption of the Seventeenth Amendment, "proceeded to deal with primaries."

Answering the arguments of those who contend that the Supreme Court in the Newberry case established the law to the contrary, Mr. Borah declared that court "did not decide the question as it will be presented under the Seventeenth Amendment."

"In the Newberry case," he added, "the entire court concurred in the decision that the judgment of the court should be reversed. But the opinion was not unanimous relative to the power of Congress over primaries.

"Upon that proposition four of the judges held there was a want of constitutional power, four that Congress had constitutional power to deal with primaries, and one justice reserved his opinion as to such power the Seventeenth Amendment—the statute in question having been passed prior to the adoption of the Seventeenth Amendment.

"In this connection it is important to bear in mind, that, while Justice McReynolds wrote the opinion of the court holding that Congress had no constitutional power to pass the act in question, nevertheless, this opinion was restricted to the constitutionality of the act passed prior to the Seventeenth Amendment."

PROVISIONS EXAMINED

Since the question of power to deal with primaries under the constitutional amendment had not been determined by the highest court, the Idaho Senator said "we may properly examine the provisions of the Constitution which are supposed to grant this power."

They provide, he said, that the "manner of holding elections for Senators and Representatives shall be prescribed by the State Legislature thereof, and the Congress may at any time make or alter such regulations," the Congress, he added, may take "partial control or it may take entire control of the subject, except as to place," and it "may do everything that the State may do."

Referring to arguments that to exclude or expel a Senator who has been approved by a majority of the voters of the State, because of corruption in the primaries, is to challenge the right of the State to representation and partially impeach its sovereignty, Mr. Borah held it could not be contended that "it is an injustice to a State to say that it shall not send corrupt men to legislate for the national government."

MRS. VANDERBILT'S GRANDDAUGHTER WEDS

NEW YORK, Nov. 7. (AP)—The secret marriage of Barbara Sands, granddaughter of Mrs. William K. Vanderbilt, Sr., and Lieut. George R. Burgess, U.S.A., stationed at Fort Adams, Newport, has been revealed. They were married at Baltimore, the 5th inst. The marriage resulted from a summer romance at Newport, R. I.

PRINCESS PREFERS BOWING TO MOP THAN TO POTSDAM COURT

BERLIN, Nov. 7. (AP)—Scrubbing floors as an avocation is infinitely preferable to sitting in the princely halls of Potsdam, says Princess Alexandra Victoria, the divorced wife of Prince August Wilhelm, the former Kaiser's fourth son.

The Princess, who is now the wife of former Commander Reumann of the imperial navy, recently was found cleaning floors by a prominent Berlin lawyer, who unexpectedly called upon her at her home in Munich.

"No doubt you are surprised to see me doing housework," the Princess said with a beaming smile, "but believe me I am a thousand times happier managing my own home and supporting myself than I ever was when breathing the muggy air of the Postdam court."

Princess Alexandra, who is a Princess of Schleswig Holstein by birth, and is a niece of the late Empress Augusta Victoria, depends on her artistic skill for her livelihood, as her husband, who is a simple bourgeois, has no fortune but merely his officer's pension. Her skill as a painter of landscapes and portraits is considered unusual. During a recent exhibit at a fashionable Berlin hotel, she brought favorable comment from critics.

Her Munich home is a snug, comfortable apartment, in which, as a typical German hausfrau, she does her own housework and cooking, and goes shopping daily with her husband. Since her divorce in 1920 and her marriage in 1922, the only cloud that has marred the happiness of this democratic Princess, who is almost 40 years of age, and is still famed for her beauty, is a longing for her only son, 13-year-old Prince Alexander. The boy was awarded to Prince August Wilhelm by the court in accordance with German custom and is being raised with the third and fourth sons of the former Crown Prince at Potsdam.

GIRL DIES IN AUTO MISHAP

OAKLAND, Nov. 7. (AP)—Miss Anne Jackson, 18 years of age, of Berkeley, died here today of a broken neck received when the automobile in which she was riding overturned after running into a curb. Two of the girl's companions escaped with minor injuries.

Auction de luxe

Luxurious Furnishings
MONDAY, NOV. 8th
10:30 A.M. and 7:30 P.M.
601 SO. HOBART BLVD.
TODAY Take "R" Car or Wilshire Bus TONIGHT

Oriental Carpets and Rugs

There is a very wonderful collection of Oriental carpets and rugs which include an ISPAHAN 17.5x12.3; LILIHAN, 14.9x11.2; CHINESE, 11x14; Chinese, 10x14; Anatolian, 12.10x10; Anatolian, 10.2x7; SAROUK, 6.2x4.4; SAROUK, 6.8x4.3; Hamadan runner, 20x3.6; Sarabend runner, 13.7x2.11; Kurdestan runner, 13x3.10; CHINESE, 10x20, and numerous small rugs in various sizes.

Synopsis

A very handsome living room suite of two pieces upholstered in Mohair and Frieze with reversible cushions; charming walnut secretary; fireside bench; wrought iron fire screen; beautiful occasional chairs; handsome davenport table and bench; wrought iron console and mirror; beautiful Venetian mantle mirror; lovely floor, table and bridge lamps; paintings, imported bric-a-brac; a very handsome Italian walnut dining room suite of 10 pieces beautifully carved, consisting of oblong table, buffet, china cabinet, serving console and six chairs attractively upholstered; lovely service plates with encrusted gold border; silver tea and coffee service; imported glassware, cut glass, etc. The den has a very attractive lounging suite of four pieces upholstered in Mohair; combination radio and victrola, smoking stands, etc.; a very charming six-piece decorated breakfast room set; a very handsome walnut twin bedroom suite attractively designed; a beautiful six-piece suite in dark walnut with full size bed; an attractive suite with twin beds artistically inlaid; a handsome seven-piece suite in figured walnut with full size bed; silk bed covers; beautiful curtains and drapes and many other miscellaneous articles that will add charm to the home. Sales will positively be held regardless of weather conditions.

Lewis & Hart Auctioneer

AUCTION TODAY, 2 P.M.
BUSINESS LOT
On the East Side of
LANKERSHIM BLVD.
In the 5800 blk., bet.
EMELITA AND HATTERAS
LANKERSHIM
A dandy business lot 50x140 in a section that is growing like wildfire. 7 blocks north of the car line.
A SMALL INVESTMENT FOR ASSURED FUTURE PROFITS
ATTEND THIS SALE TODAY
See signs on property.

AUCTION TOMORROW 11 A.M.
B Zone Lot
About 100x160
Improved with two small houses
118-124 N. ROSEMONT AVE.
THE SHREWD INVESTOR WILL INVESTIGATE THIS. Cash over Bank Mtg. of $7500.00 (Interest 6%) will handle.
Next to First St. to Rosemont, which is 2 blocks East of Rampart. Temple car to Rosemont.

OWN YOUR OWN HOME
in the Beautiful and Exclusive
GLENN DONALD APARTMENTS
2121 West 9th Street, Cor. Lake
Originally 24 Apartments
Only Six Apartments Remain Unsold
TO BE OFFERED
AT AUCTION
TOMORROW, TUES. 11 A. M.
Note: These apts. are not rentals. They have never been sold. They are all rented.
Citizens Trust and Savings Bank, Trustees
These apartments offer ideal home conditions in one of the most magnificent buildings of its kind in the West. The most modern equipment throughout, including spacious lobby, large ballroom, billiard and pool rooms. Electrically equipped laundry, electric elevators, incinerators, trunk and storage rooms, electric refrigeration in each apartment, etc.
Located in the midst of the Westlake Shopping District, adjacent to Westlake Park and only 10 minutes from Broadway. LIVE IN LUXURY—CHEAPER THAN IN ANY APARTMENT OR DETACHED HOME.
All purchases must be approved by the board of governors before sales are confirmed.
LET US SHOW YOU THESE APARTMENTS BEFORE THE SALE
See our Representative on the premises today from 1 to 5.

C. H. O'CONNOR & SON AUCTIONEERS
WA. 8174 TR. 1061

Sim Crabill Says

"There are many ways in which good printing can be made to pay you handsome dividends in increased sales. And it doesn't require any staggering expenditure to get started, either!"

INTERESTING little folders that deftly describe newly arrived merchandise, build business out of all proportion to their cost. Many successful dealers use them regularly, enclosing them with statements, or mailing them separately to all charge customers and to carefully selected lists.

Is such effective Direct advertising included in *your* sales promotion program? Would you like for us to furnish some good ideas? Talk it over with our *Service Department*, which originates all kinds of Direct advertising for our customers. Perhaps we have just what you have been looking for. Ring TRinity 5631, and say when a representative may call.

TIMES-MIRROR PRINTING & BINDING HOUSE
118 South BROADWAY Trinity..5631

THE USUAL PLACE FOR UNUSUAL THINGS
WHEN YOU WANT TO BUY OR EXCHANGE SOMETHING THAT'S CONSIDERED A LITTLE OUT OF THE ORDINARY AND HARD TO FIND, READ THE "MISCELLANEOUS FOR SALE" COLUMNS OF
TIMES WANT ADS

COMMERCIAL GUIDE TO GREAT SOUTHWEST

Progressive Business Men, Realtors, Merchants and Manufacturers Specializing in Superior Business Service and Merchandise.

ABSTRACT, TITLE COMPANY
California Title Insurance Co.
426 S. Spring. TRinity 2291.

ABSTRACT TITLE COMPANY
U. S. BRAND
Title Guarantee Bldg. VAndike 1844.

ACCOUNTING—Miss L. M. Clark, Mail Tr. System Co.* Audits, systems. Dept. of instruction to employed people on their individual problems. 1009 OAK ST. WE. 3156.

ADVERTISING—OUTDOOR DISP.
FOSTER AND KLEISER CO.
1850 W. Washington. BEacon 7200.

ADVERTISING—STREET CAR
PACIFIC R.R. ADV. CO.
410-11 Wright-Callender. TR. 8441.

AIR COMPRESSOR
U. S. AIR COMPRESSOR CO.
1728 S. Flower. WE. 4321.

AIR COMPRESSORS—PORTABLE
RIX COMPANY, INC.
Stationary Comp. Pneumatic & Elec. Tools. 434 Santa Fe Ave. PA. 4436.

ANNOUNCING, NEW SERVICE
PIERCE BROS. & CO.
720 W. Washington. WE. 4155

ANKLES REDUCED
ANKLES reduced. Satisfaction guar. 1404 N. Highland. GL. 6479.

APT.—BELLE MAISON
$45 Includes Everything Included. Comfortable & refined. 321 N. KENMORE AVE. W. 8459.

APTS.—HARMON
Splendid, to suit your purse. F & M car. 4216 S. Hoover. AX. 1211.

APPLE CIDER & Grape Juice, VA. 2413
We press it. Wholesale & Retail. Agents wanted. Signal Bev. Co., 1501 So. Spring.

ART & GIFT SHOP—"ORIENTAL"
Xmas Cards—Personal Engraved. Dolls, Doll Hospital, Doll Supplies. "Outsait's." 516-522 S. Hill. VA. 4697.

ART-GIFT & NEEDLE CRAFT
Float & Hemstitching Martha Visor. 1501 S. Washington. KE. 1042.

ART SHOP—Plastique & Painting
Lamp Shades & Pillows—Flowers. Daily classes. 2530 W. Pico. CH. 3512.

ART STONE GARDEN FURNITURE
HENRY DECORATIVE STONE CO.
621 W. Washington. WE. 6197.

ASSAYERS AND CHEMISTS
JOHN HERMANN
Not Satisfaction, BUT ACCURACY. 310 S. Los Angeles St. MAdison 6252.

ASSOCIATIONS, SOCIETIES, ETC.
Auto Club of Southern California Reserve and Adams.
Alhambra Steam Laundry.... TU. 1035.
Careful work, good service.
Service Prompt. 813 S. GRAND.

ATTORNEY-COUNSELOR-AT-LAW
JACK P. LEONARD
522 Broadway Arcade. TRinity 4197

AUCTIONEERS, COMMERCIAL
J. SUGARMAN CO.
320-24 So. Los Angeles St. MA. 3094

Auto—Fisher Auto Salvage & Supp.
Used parts for any car, any model.
3274 S. Main at Ph. HIll 1297

AUTOS FOR HIRE
New closed cars, corner drives. Reasonable rates. Ph. DU. 7561.

AUTOMOBILE INSURANCE AT COST
AUTO CLUB OF SO. CAL.
Figueroa at Adams BEacon 6000

AUTOMOBILE INSURANCE
INTER-INSURANCE EXCHANGE
Figueroa at Adams BEacon 6000

AUTO SCHOOL OF DRIVING
We Teach by Practice! Experience and intelligent lessons. The American Auto School. 2607 So. Main.

AUTOMOBILE TRUCKS
Gasoline Truck Co. Dist. GMC 717 So. San Pedro st. TRinity 2817.

AUTOMOBILE TRUCKS
See the Overland Rebuilt Trucks
MORELAND SALES CORPORATION
1925 So. Main st. Phone WE. 5331.

AUTO LOANS
THOS CARNEY CO.
Contracts Refinanced
Low Rates
All Business Confidential
No "Red Tape." Driving Car
Need Not Be Mortgaged. FLOWER ST.
MR. PHELAN
OPEN EVENINGS Westmore 6199

Automotive Emp. Agencies
KENNETH S. CLARK
1923 So. Figueroa. VA. 5202.

AUTO TOPS—Limousine Upholstering
Those W Golding carpets, seat cov., 3540 S. Vermont. RE. 1554.

AWNING MANUFACTURERS
COLVIN'S SERVICE AWNING CO.
1429 Wilshire Blvd. WHitney 2214.

BAGS—Ladies' Hand Bags Made
Mounted & Repaired. MA. 6651.
Tiered Repair Shop. 432 Black Bldg.

BAKERS' & CONFR'S SUPPLIES
SOUTHERN CALIF SUPPLY CO.
310 E. 3rd st. TR. 6181.

Barrels—Boxes & Jars—Bbl. TR. 2128.
Wholesale & retail bottlers' supplies. 619 E. CENTRAL.

BATHS & MASSAGE
EXPERT MASSAGE
PHONE GLadstone 7179

BATHS & MASSAGE
Your home, Swedish Massage. Mable Crawford. 1795 W. 37th st. UN. 7698

BATHS—MINERAL
CALIFORNIA'S FINEST BATHS
Room & Mineral Bath, $1 per Day.
HOLLYWOOD MINERAL SPRINGS
HOLLYWOOD MINERAL SPRINGS
6425 Melrose Ave. GLadstone 2149.
CURES RHEUMATISM

BATHS—NEW TURKISH BATHS
For men and women. Open all night. 709 So. Whittier st. DR. 6525.

BATHS—SULTAN TURKISH BATHS
Men's Dept. 634 Metropolitan 2983
Women's, Vandike 1069 607 S. Hill

BEARINGS—NEW & REGROUND
Pac. Ball Bearing Co. Pacific Ball & Bower roller. 415 W. Pico. WE. 1417

BEAUTY CULTURE
Florentine Hair Dressing College
822 S. Broadway. TU. 8267.

BEAUTY AIDS—Permanent Wave
$10. RADIANT BEAUTY SHOP
1731 So. Vermont. DR. 2135.

BEAUTY ARTISTS—ALL FOR $15
Permanent Wave, Eugene, Nestle Frederick, Leon La Mur and Hisco. Hot Oil or Hair Arrangement & Finger Wave. Special attention given gray hair. No kinks or friz. Myrtle Hollywood Beauty Shoppe. Permanent Wave Shoppe, 463 N. Western. GR. 9902.

BEAUTY AND ART SURGERY
CALIFORNIA HOSPITARIUM
EYE, EAR, NOSE AND THROAT
SEE COVER L. A. TEL. BOOK

Beauty—Harper Method—DU. 0875
Experts in scalp treatments and hair culture. 7640 W. 8th st.

BEAUTY—Lankershim Beauty Shop
VA. 5323. Expert perm. waving.
Marcel, $1. 624 S. Broadway.

Beauty Parlor—Broadway Central
Marcel, $1. 624 S. Bdwy. Perm. Wave, $5. Lorraine Beauty Shop. ME. 2240

BEAUTY SALON—LISS—TU. 5687
The originator of the
"Liss Permanent Wave"
Careful work, good service.
Reasonable prices. 953 S. GRAND.

ATTORNEY-COUNSELOR-AT-LAW
JACK P. LEONARD
522 Broadway Arcade. TRinity 4197

AUCTIONEERS, COMMERCIAL
J. SUGARMAN CO.
320-24 So. Los Angeles St. MA. 3094

Auto—Fisher Auto Salvage & Supp.
Used parts for any car, any model.
3274 S. Main at Ph. HIll 1297

AUTOS FOR HIRE
New closed cars, corner drives. Reasonable rates. Ph. DU. 7561.

AUTOMOBILE INSURANCE AT COST
AUTO CLUB OF SO. CAL.
Figueroa at Adams BEacon 6000

AUTOMOBILE INSURANCE
INTER-INSURANCE EXCHANGE
Figueroa at Adams BEacon 6000

AUTO SCHOOL OF DRIVING
We Teach by Practice! Experience and intelligent lessons. The American Auto School. 2607 So. Main.

AUTOMOBILE TRUCKS
Gasoline Truck Co. Dist. GMC 717 So. San Pedro st. TRinity 2817.

AUTOMOBILE TRUCKS
See the Overland Rebuilt Trucks
MORELAND SALES CORPORATION
1925 So. Main st. Phone WE. 5331.

AUTO LOANS
THOS CARNEY CO.
Contracts Refinanced
Low Rates
All Business Confidential
No "Red Tape." Driving Car
Need Not Be Mortgaged. FLOWER ST.
MR. PHELAN
OPEN EVENINGS Westmore 6199

Automotive Emp. Agencies
KENNETH S. CLARK
1923 So. Figueroa. VA. 5202.

AUTO TOPS—Limousine Upholstering
Those W Golding carpets, seat cov., 3540 S. Vermont. RE. 1554.

BONDS—WE WILL BOND YOU
INSURANCE OF ALL KINDS
RALPH H. MOORE REALTY CO.
805 Lane Mortgage Co. TR. 4971.

BOOKS BOUGHT FOR CASH
Buyer will call for salable books
Turner's 542 S. Spring. TU. 6418.

BOX LUNCH—25c—FEERLESS
JUST A REAL GOOD LUNCH
124 W. 4th (Central) nr. Main. MU. 1131.

BRAZING, WELDING, ALL MET.
CARTER & C. CO.
1909 Santa Fe ave. BRdwy. 7984.

BREAKFAST SETS
In white, $16.25. Fln., $22.50 up.
Cor. Alameda & Florence. KI. 3402.

Brilliant's Beauty Shop. TH. 2857
Expert Marcelling, $1. Permanent Waving, $15, etc. 5527 S. Vermont.

BUILDERS DEPT STORE
MOX INC.
175 S. Jefferson st. PH. 9909

CAFE—DANCING
Chinese and American dishes.
New Management. 1010 S. Main st.

CAFE TOKYO, 238 South Hill St.
Special chop suey and chow mein. 60c dinner. Mutton. Entree dishes.

CALIFORNIA FRUIT HOUSE
4006 Santa Monica. cor. Sunset. Calif. fruits & nuts. Fancy gift boxes packed.

CEMENT WORK, YOUNG, FAST.
Day or contract. Reas. VA. 2996.

CARPENTER & CABINET MAKERS
Universal Cabinet Co. Store fronts, alter. 628 E. 3rd. TUcker 2597.

CARPENTER SHOP
Harry's carpenter shop, alterations and store fronts, remodels. DR. 6861.

CARPET CLEANER—MASTER
City steam Carpet Cleaning Works
2163 Sacramento st. Main 0430

CEMENT WORK
BEST AND CHEAPEST CEMENT WORK PHONE TU. 6981.

CEMETERY—Beautiful Hollywood
Cem. Crem. Perm. Memorial Park. 6000 Santa Mon. HO 5468. HE. 3910

CEMETERY—EVERGREEN
Michigan 4444. Evergreen. AN. 6868. Office, 906 Brack Shops, TU. 1424.

CEMETERY—INGLEWOOD PARK.
On Crenshaw Blvd. TUcker 6464. 621 Van Nuys Bldg. Los Angeles

CESSPOOLS
WE DRAIN TO LAST
2-YEAR GUARANTEE
TH. 2443

CESSPOOL CLEANING—DRAINING
California Cesspool Cleaning Co.
DRexel 1812 DRexel 8507.

CHINESE HERBS AND TEAS
Ask for book No. 1 of Chinese Herbs.
C. T. Sun, 900 W. Temple. ME. 6334

CHINESE HERBS—D. K. WAH
Diseases of the scalp. Why not you? 3109 S. Main St. Phone HU. 4935

CHIROPRACTOR
DR. MABEL DOYLE. 952 S. Broad. Closed Wednesdays. AN. 2562.

CLEANERS—HOUSE & WINDOW
From garret to cellar in one day. Day or week. Reasonable. Ph. DU. 7561.

COLLECTIONS—Someone Owes You
We buy or collect bad accounts, claims or notes. Associated Collection & Finance Co. TU. 1767. 528 Security Bldg. 5th & Spring.

COMPLETE—BUILDERS—Finance
3 rms $1000 & rms $2500. Car $45 up. EDGAR & LARSEN TH. 3795

CONTRACTORS—BUILDERS
ALEX J. HIRDES
Lowest estim. Free plans. TH. 4820.

Contractors, Builders Build Alteration, Repairs, plans furnish, 1040 S Main
Reasonable. Ferris DU. 4987.

COSTUME DESIGNERS
Be independent and successful. Costume designers make big money. Lipson, 2142 Wilshire Blvd. FI. 2225.

CREMATORY
ROSEDALE CREMATORY
1231 W. WASHINGTON ST. PE. 5183

CUSTOMBUILT GOLF CLUBS, INC.
Golf clubs made to fit your swing. 749 S. Figueroa VA. 4748

DANCING INSTRUCTION—PRIVATE
Instruction, beginners or advanced. Young lady teachers. This ad good for one free lesson. The Awsom Studio. 714 S. Alvarado. FI. 17461.

DANCING LESSONS, 50c
PRIVATE STUDIO
MISS NANETTE. VA. 6412.

Detective Inves. Bureau. VA. 0248
H. L. Stanley Investigating Bureau, 1040 Bimson Bldg., 403 S. Spring.

DIAMOND BROKERS
Ferguson, C. L. diamonds bought 607 Story Bldg. TU. 6148

DIAMOND BROKERS
Markwell & Co. 302 Citizens Natl. Bank Bldg. 4th & Spring. VA. 8097.

Drapery—Calif. Drapery Co. WA. 2140
Interior Decorating—Curtains Draperies & Upholstering. 2300 W. 6th

Drapery Shop, Inc., TUcker 6960
A. H. Bosshard, Mgr. Draperies, Curtains, Upholstering. 627 S. Grand

DRESSMAKERS
Dressmaking at home or go to your home. Mrs. Wyatt. WE. 4773.

DRESSMAKERS
GOWNS, WRAPS, exclusive designs Claire Fox. 422 N. Oxford. GL. 7446

DRESSMAKING
Dressmaking by day or at home. Prices reasonable. 554-56th.

DRESSMAKER—COATS—RELINED
Alterations or will furnish new wk. PH. DU. 1849.

DRESSMAKING, GOWNS
Instruction, designing, mod. cost. Mrs. Haynie, 1543 S. Western. RA. 6523.

DRESSMAKING STUDIO
Mrs. T. Wood. 4 to 5 p.m. 978 N. Western ave.

DYART—Last Word in Hair Dye
Permanent Wave, Curling, at RICH MARINELLO BEAUTY PLAN. 306 Haas Bldg. TUcker 2115.

EDUCATIONAL—FRENCH LESSONS
Native teacher, privs. & classes. Reas. rates. TH. 7907.

ELECT. CONTRACTORS & REPRS.
Elec. Eng. Co. Indus. Fairbanks & Dennigan. 4172 S. Hdy AX. 2775.

ELECTRIC CONTRACTORS REPRS.
Golden State Electric Co. Supplies, repair. 526 S. Flower TRinity 4677.

ELECT. CONTR. & REPAIRING
Wilson & Electrical Shop. 67 W. 1st TR. 3227. Contracting & reprs.

ELECTRIC WASHER — GAINADAYS
The ARISTOCRAT of washers. At Horton Co. 439 S. San Pedro.

ELEVATORS. MacWHYTE CABLES
SAFETY ELEVATOR CORP
2128 E. 7th st. PL. 4167. WE. 4180

**EMPLOYMENT AGCY.—"B.A." Specialists in colored help. Supplying all lines secretly. employer and employee. 120 11th. CENTRAL. 4432

EMPLOYMENT—SAN BERNARDINO
Male & Female Help. Phone 25171 Mission Employment Office, 464 4th st.

ENGRAVERS—PHOTOGRAPH
Amer. Engraving & Electrotype Co. 827 W. 7th st. Fitzroy 4167.

EVERFRESH Box Lunch Co. AN. 4702
Eat more Everfresh Box Lunches. Phone us on the car line. E. 4th.

FINANCE & CONSTRUCTION
Let us finance and build your ideal home on your lot. We carry the worries of finance and constructions. No red tape. FOSTER HUNTLEY, Inc. 6711 S. Western. YOrk 4614.

FINANCING 100%
Homes, loans, duplexes, etc., on your clear lot. Pay like rent. LARKFIELD, 255 S. Broadway. BR. 6416.

FLAGS, PENNANTS, DECORATIONS
LE-CO
1055 S. Hill WE. 8951.

FLORISTS—WHOLESALE
Murfin & Co. Florists' supplies 767-749 Wall Main 6121

FLOWER HOLDERS—"DAZEY"
DAZEY MFG. CO.
845 E. 31st st. HU. 6979

FUNERAL DIRECTORS
R. VESPER & SON, AN. 1206
Funeral Directors, 1910 E. First st.

FUNERAL DIRECTORS—VAN NUYS
Van Nuys Funeral Parlors 6111 Sherman Way. Funeral Dir. and Embalmers. Proprietor, props. Ph. Van Nuys 122

FURNITURE
Choicest quality, lowest prices. Courteous and service our motto. Come out and make us prove it. QUALITY STUDIO 3307 W. Washington cor. 5th ave.

FURNITURE, NEW AND USED
HENDERSON FURNITURE CO.
2015 W. Pico. EMpire 1698.

FURNITURE—UNFINISHED
"BEAR FURNITURE" UNFINISHED
1495 W. Washington Blvd. RE. 1558.

Furniture, Unfinished. Lowest Price
J. D. SPIVEY. 3123-25 So. Western ave. Phone FM. 0714.

GEAR SHIFT EXTENSIONS (Hughes)
For sale by all dealers. RE. 3924. M. & H. Novelty Co., 1466 W. 25th.

Golden West Automobile Paint Co.
Duco & Varnish Co.
1845 No. Western Ave. GL. 2037.

GOWNS RENTED by DAY-WEEK
or Picture—Lady Jane Lewis.
1520 Gower st. HOlly. 6756.

GOWNS, WRAPS, MILLINERY, FURS
Made to order. "Monsieur Jack." 435 S. Western ave. DU. 8599

GRAPE JUICE, PURE—Fresh Daily
Hurry while grapes are in season. See us press them for you. 11 yrs. experience. Market Grape Juice Co., 1146 Sunset Blvd. MI. 6792. We deliver.

GREENWOOD SCHOOL FOR GIRLS
4 years upward.
5928 Franklin. HO. 2338.

GROCERIES—WHOLESALE
M. A. Newmark & Co., wholesale only, 6th & Alameda, TR. 9451.

HAND-FOLDING
ADVERTISING CIRCULARS, ETC. PH. ANgelus 8406.

HANDWRITING EXPERT
Carleton Milton, Photographer Questioned Doc. 601 Law Bldg. 124 N. Bdwy. (Opp. Hall of Records.)

HEATING—WARD HEATER CO.
1241-1243 S. HOPE ST.
PH. TU. 9248.

HOSPITAL FOR WATCHES—$1
Watches repaired this week $1. Material furnished, sold at wholesale Hands, 25c; main springs, 50c; crystals, 25c; cleaning, $1. Work guaranteed 2 years. Please bring this ad 145 S. BROADWAY

HOTEL GREEN—Heart of Pasadena.
ALL YEAR. European $2 Am. $4. 20 MINUTES FROM LOS ANGELES

HOTELS & APARTMENT HOUSES
See Buyers Guide
902 Delta Bldg.

HOTEL NADEAU. 1ST & SPRING
$1 day 1st wk. up. Ground flr. job. H&C. water, priv. bath. $35 mo.

INSURANCE—FIRE & AUTO
WREN & VAN ALEN, INC.
1006 Merchants' Natl. Bank Bldg.

J. CLARK SELLERS
Handwriting expert & Microscopist
458 S. Spring FA. 0593

JANITOR SUPPLIES—Mfg. & Jobbers
"Everything for the JANITOR"
543 E. 1st st. MOURICK CO. TU. 7787
2466-67 Porter st.

JAPANESE GOODS, WHOLESALE
The Tamatoyo Co. Chinaware, Art Goods. 327 E. 2nd. TUcker 2135.

JEWELERS—KAPLAN BROS.
510 TITLE GUARANTEE BLDG.
5TH & BROADWAY. TU. 2595.

JEWELRY—WHOLESALE
SAN FRANCISCO JEWELRY CO.
1018 W. Venice Blvd. BEacon 6270.

KODAKS AND REPAIRING
CALIF CAMERA HOSPITAL. 821 O. T. Johnson, 314 S. Bdy. BR. 1810

LABOR HELP OF ALL KINDS
VA. 8449. Reas. fees. 446 Towne. RED CROSSING EMP. AGCY.

L. A. COACHING SCHOOL
Jr. & Sr. HI Schl Civil Service Nat. School. 1469 W 9th st. DU. 1414.

LOS ANGELES Curtain & Blanket
cleaner Work guaranteed
Reas. rates. 2140 W. 10th EM. 4765.

LAUNDRY
WEST SIDE HAND LAUNDRY
2749 W. Tenth st. DRexel 3520

LEARN BY DRIVE. Quick Method
Operator's card guar. Courtesy to Indies. Reas. fee. WE. 6720. 2438 So. Grand, opp. Motor Vehicle Dept.

LIGHTING DESIGNERS & MFRS.
WAGNER-WOODRUFF CO
826 S. Olive MEtropolitan 2881

LIGHTING FIXTURES
Britertite fixtures Wagner Woodruff Co. 830 S. Olive MEtro. 3821.

LIGHTING MFG. & DESIGNERS
THE MEYERKORG CO.
637 S. Grand ave. MAin 0021

LINGERIE—DOMESTIC & IMP'TD
Window shades, curtain rods. VE. 9282 R. H. Cowan, 4701 S. Hoover.

LITHOG'D BONDS—STOCK CRTFS.
W. P. JEFFRIES CO.
137 Winston st. TRinity 9511.

LIVE-STOCK DEALERS
Bowker, W. K. 433 1/2 W Hellman
124 W. 4th. FAber 8304.

LOANS
Markwell & Co. 302 Citizens' Natl. Bank Bldg. 4th & Spring. VA. 8097.

LOANS—DIAMONDS
MARKWELL & CO.
302 Citizens Natl. Bank. VA. 8097.

LOANS—MORTGAGES. Trust Deeds
6½% MONEY First and second loans. Chas. H. Throop 401 Laughlin Bldg. TRinity 1591

LOANS—REAL ESTATE
WE LOAN OUR OWN MONEY
ON REAL ESTATE
NO COMMISSION—QUICK ACTION
SOUTHERN EXCHANGE BLDG.
639 S. SPRING ST. MEtro. 1435

LOTS less, for LOTS better LOTS
BETTER REAL ESTATE SERVICE
Professional Realtors
Western Realty Bldg., 1042 So. Western

MACARONI—MFG & DISTRS.
WESTERN MACARONI CO
822 Naomi st. VA. 6123.

MACH. PIPE, TANKS, FITTINGS
NATIONAL SUPPLY CO. OF CALIF.
149 N. Los Angeles st. TRinity 9341.

MACHINE TOOLS
Herberts Machinery and Supply Co. LARGEST STOCK of new and used tools on the COAST. 1000 E. Los Angeles. 401 E. 3rd st. TR. 6411 San Fran. 140 1st st. Kearney 4131
"WE DEAL IN MACHINERY"
THINK OF HERBERTS"

MACHINE WORKS—MFRS. DIES
Hahn, Harry W. Mfg. Co. Stamping. 733 S. San Pedro. TU. 8172.

MASTER CLEANER IN THE HOME
MASTER SOAP CO.
4239 S. Manhattan Pl. TU. 8127.

MATERNITY HOSPITALS—10 days.
1st class hospital care. Radio. Dr. Furnished 360. wilbour Dr. 830. 3446 GRACE ST. AX. 0810.

MATTRESSES, $5. $5
Allowance on your old mattress for a new one. GLadstone 0910.

MATTRESS CO.—RENOVATING
GOLDEN STATE MATTRESS CO.
626 E. 3rd st. Vermont. RE. 2981.

MINES, MINING—ASSAY OFFICE
MORGAN & CO. one W beat in U.S. Hibernian Bldg., 4th-Spg. ME. 2259

MORTGAGES, 1ST, WE BUY & SELL
and Trust Deeds. TU. 8034.
Lawyers Mtge. Co., 424 S. Hill.

MOVING & STORAGE
ST. ANDREWS FURNITURE MOV. CO. city and long dist. trips, lic. bonded. Moreland vans. Piano moving estimates given. Competent men. Satisfaction guaranteed. 1803 So. Hill St. EM. 7286.

MULTIGRAPHERS
MAIL SERVICE ADVERTISING
Ph. 201 Story Bldg. TU. 8151

MUSICAL, DRAMATIC, Trial Voice
LESSON FREE. Eastern singer will advise & give limited number of free lessons to talented & ambitious students. Studio 1 for appointment.

MUSICAL INSTRUCTION—Teacher
of Contracted instruments, exp. Ph. DU. 0343—3249 Descanso Dr.

MUSIC & ART—SCHOOL—ITALIAN
method, opera, musical comedy, vaudeville, students prepared for professional career. 1560 S. Figueroa Studio, 10-11, WE. 3726

Music & Art, Saxophone & clarinet lessons, quick way of learning. Ph. Mr. Hall, VA. 8811. 1/2

MUSIC & ART—MRS. DAIMLER
Teacher of piano lessons $1. ME. 2942 So. Broadway. Ph. 64410

MUSIC—BANJO & SAXOPHONE
Instruction. Tremaine Sts. 16. 942 So. Broadway. TU. 2761.

NEWTON TRI-FLEX PISTON RINGS
Safety Ignition Governors for Fords and High-Tension Magnetos. Ave. 26 & San Fernando Rd. Capitol 2578

NURSES—CARE AND SPECIAL DIET FOR PATIENT IN MY HOME. Main 4460.

NURSES
Nurse, drives car, free to travel. Kind disposition, good personality. Best references. Phone DE. 2464.

NURSES—PRACTICAL NURSE
Several years exp. Ill. Open for case. Go any place. BR. 6681.

OMAR WINDOW CLEANING CO.
Hdwd. floors, woodwork, vac. cleaning. Linoleum filled. 1854 E. 84. AX. 4917

ORANGE PACKING SCHOOL
COURSE $5.
1107 W. 11th st. TU. 4193.

PACKERS AND CANNERS
L. A. CAN CO. CA. 6399.
Mfgrs. packers, miscellaneous cans

PATENT ATTY.—A. B. BOWMAN.
1015 Spring Arcade Bldg.
Phone FAber 1534.

PATENT ATTORNEYS
CLAYTON & MILLER
506 Central Bldg. VAndike 8027

PATENT ATTORNEY
Leon A. Lyon, 708 National Bank Bldg. 14191. Main 9129.

PATENT ATTORNEY
Townsend, Copyrights, Trademarks. 717 San Fernando Bldg. Ph. 7919

PATENT ATTORNEY—REG.
N. W. Crandall, Reg. 42 yrs. prac. Crandall Mach. Wks., 1359 S. Main.

PERFECT SEAL VALVE CAPS
Distributors and salesmen, valuable open item. 1779 E. Spring.

PERFUMES, COSMETICS—Arlish.
FULLER & FULLER, Mfgs.
VE. 1283. 4170

Sim abill

ays in which good e to pay you hand- creased-sales. And staggering expendi- either!"

s that deftly de- ndise, build busi- their cost. Many regularly, enclos- or mailing them and to carefully

ncluded in *your* u like for us to with our *Service* of Direct adver- e have just what ity 5631, and say

BINDING HOUSE *Trinity..5631*

USUAL THINGS
OMETHING THAT'S CON- ND HARD TO FIND, READ OF OS

STENOGRAPHER AND NOTARY
Dictation, typing, addressing, etc. 740 S. Bdwy., Rm. 502. MU. 7111

STORE FIXTURES & SHOWCASES
WEBER SHOWCASE & FIXT. CO. 823 S. Los Angeles at MAIN 8161

STOVES AND GAS RANGES
Heaters for less at 2242 S. Vermont. RIo. 4811. CASH TALKS.

SWISS WATCH SPECIALIST
Rep. any Am. watch, with ad. if. Badly damaged, $2. 611 S. Bdwy.

TAMALES
TAYLOR TAMALE CO. 1316 Las Vegas. Angelus 3481. Manufacturer of one of Calif.'s Best Food Products. "Best is Cheapest"

TANKS AND TOWERS
Redwood Company, 324 S. Market street. TU. 1194. TU. 1195

THEATRICAL—VAUDEVILLE
training, 6 to 12 wks. CARROLL, 1925 Wilshire. WA. 8789.

TIRES
TIRE TRADING CO. 1019 S. Olive. Dist. & Jobbers for Diamond Tires

TIRES—Expert Balloon Retreading.
All kinds of used tires carried. 7716 Santa Monica Blvd. Gl. 8491.

TIRES—ON CREDIT
PACIFIC CREDIT TIRE CO. TU. 7131. 323 W. Fifth St.

TOOL, DIES & METAL STAMPING
Model Machine Shop. Models made & developed. 112 N. Main. FA. 2286.

TRANSFER & STORAGE
Chicago Van & Storage Co. 170 S. Hill. Phone WE. 2251 & WE. 2252.

TRANSFER, STORAGE—REDLANDS
CITY TRANSFER CO. Orange & Santa Fe R.R. Long Distance haul- ing. Pianos moving. Main 24.

TREE WRECKING
Big Tree Wrecking Co., Inc. 325 E. 61st st. AX. 1894.

TUTORING—PRIVATE
BY EXPERIENCED ELEMENT- ARY TEACHER. 3B. WA. 8181.

TUXEDOS, LATE MODELS
Well tailored $18 UP. Rent for $1.50. Sam Cook's Clothing, 627 So. Main.

UPHOLSTERING & REPAIRING
Larchmont Upholstering Shop. Call, no obligation. GR. 8737. 325 No. Western ave.

Union Square Wet Wash Laundry
Careful finished & flat work. Rough dry. 2214 S. UNION. RI. 6764.

WALL PAPER—DECORATING
California Wall Paper Co. (Union Decorators.) 923 S. Hill. VA. 1861.

WASHING MACHINES (New) $36
FACTORY DIDIRECT TO YOU Terms only $4.50 a month. DEXTER STORES 4152 So. Broadway. AX. 6167.

WASHING MACHINES
SCHLUETER'S Distrib. Maytag Washers. Phone for free demonstration. 748 S. Flower. MI. 4891.

WATCHES REBUILT, REPAIRED
By the ORIGINAL SWISS WATCH MAKERS. Any American or Swiss watch repaired and rebuilt in 24 hrs. Material charged at wholesale for ac- curate timekeeping guaranteed for 5 years.
References and experience.
Marshall Field Co., Chicago.
Tiffany Shops, N. Y. Chicago.
Longine's Watch Co., Geneva.
Benson Co., London. Paris.
THE ROY RHODES JEWELRY SHOP (In Rosslyn Hotel Bldg.) Los Angeles. 448 So. Main st.

WELDING SCHOOL—MacDONALD
Acetylene and electric welding. W. Washington. Phone WE. 2179

WHIPPET CURTAIN CLEANERS
Curtains, blankets cleaned. Phone 1074 S. NORMANDIE. FI. 3811.

WHOLESALE GROCERS
SIMPSON-ASHBY CO. COR. 2ND & SANTA FE. VA. 8181.

XMAS CARDS—PERSONAL
Engraved and hand painted. 25 for $3.75. 3118 W. 16th st. or DU. 2677.

CHILE PROTESTS ENVOY'S RETURN

Indigo Editorial Attacks William Collier

Hints at Violence in Denial of Safety Guarantee

American Accused of Being Partial to Peru

SANTIAGO (Chile) Nov. 7. (AP)—El Mercurio, which on several occasions editorially has attacked the American ambassador, William M. Collier, charging him with partiality in favor of Peru on the Tacna-Arica plebiscite question, will print the following editorial tomorrow:

"While the American Ambassador, Mr. Collier, as the diplomatic representative of a friendly nation, necessarily will be tolerated by the Chilean government when he returns here, and there is no likelihood of violence against him, nevertheless this is no question but he will be treated in the most friendly fashion."

The editorial, which is entitled "Need of Force," declares that Mr. Collier has lost the confidence of Chile during the plebiscite proceedings, and sets forth asserted instances of Mr. Collier's acts. It reiterates the former charge that he "overstepped the limits of diplomacy."

It declares that due to acts much less serious than those of Ambassador Collier, the United States asked the retirement of a British Ambassador at Washington, and that if the latter government should ask the United States not to permit the return of Mr. Collier to Chile it would surely be following the example set by the United States itself.

"It is a mistake," says the paper, to return him to Chile when what Chile sincerely desires is renewal of her friendship with the United States."

William M. Collier, American Ambassador to Chile, returned from Europe a week ago after leave of absence of several months. He said he would return to his post after conferences with the State Department.

Russians Find Vagabonds Lure Many Children

MOSCOW, Nov. 7. (Exclusive)—The round-up of homeless children in Moscow, Leningrad, Kiev, Kharkof and Odessa, which resulted in the capture of 130,000 waifs, who are interned in children's homes and concentration camps, has disclosed many children enticed from their homes by little vagabonds.

Dr. Moscow Izvestia reports that the Commissariat of Education, who is caring for the children, has begun publishing lists of runaways who have deserted their homes for street life. Thus far twenty lists containing 17,000 names, have been published.

Parents who have reported lost children to the authorities are asked to scan these lists carefully.

FARM INCOME AND LIVING COST GROW

AGRICULTURAL ANALYSIS FOR 1925-26 CONDUCTED BY NATIONAL BOARD

NEW YORK, Nov. 7. (AP)—The average farmer's income in the United States improved by about 4 per cent during the crop year of 1925-26, says an analysis of the agricultural industry by the National Industrial Conference Board. It points out, however, that this improvement has been annulled by the increase in the farmer's cost of living during the same period.

The analysis shows that the average return for the labor and management of all farm operators amounted to $691 per farm operator, for the year including food, shelter and fuel furnished by the farm. Allowing to part-time operators a return of 6 per cent on their investment, the remaining income from the farm covering labor and management, ranged only $440 per farm operator, the analysis shows.

The average earnings of hired farm labor was given as $675, not including board.

FORMER FOES IN PACT

Franco-German Agreement on Iron Products Exchange Signed

BERLIN, Nov. 7. (AP)—A new Franco-German agreement has been signed for the exchange of iron products between Germany and the Saarn region. This supplements an agreement made in August. It is unofficially stated that the relations of both countries are considered that this agreement will have favorable influence upon negotiations which will be resumed the beginning of the year for the conclusion of a long-term Franco-German trade agreement.

SCOUTS END MEETING

Council Conducts Final Exercises Among Giant Sequoias

SANTA CRUZ, Nov. 7. (AP)—The six-day annual convention of California Boy Scouts, being conducted in Santa Cruz, was concluded today with exercises in the Big Tree Grove near Felton.

The sessions were in charge of Dr. Franck Johnson, the State Scout executive, and included the dedication of a redwood to Scoutcraft, an address by Dr. J. H. N. Williams and a poem, "Ode to Trees," by Dr. A. Schwarzmann.

CANADA CO-ED DIES IN FALL FROM BRIDGE

TORONTO, Nov. 7. (AP)—Miss Mary Wood, 19-year-old University of Nebraska co-ed, from Ely, died today from injuries received when she fell from a bridge across the Truckee River here. She plunged about thirty feet to the river below. There was little water, due to the drought at this season, Miss Hand told hospital officials that she became dizzy while crossing the structure.

CANADA'S DEBT REDUCED

OTTAWA, Nov. 7. (AP)—Canada's national debt was reduced by $6,383,-000 during October, the Finance Department announced today. On October 31 the debt was $2,339,449,802.

When You Feel a Cold Coming On

Take Laxative BROMO QUININE Tablets to work off the Cold and to fortify the system against an attack of Grip or Influenza. A Safe and Proven Remedy. The box bears signature of E. W. Grove. 30c

Its Here!

The most drastic price smashing, history-making, tailored-to-measure suit offer, ever presented you men of Los Angeles!

Rare values that are offered only on rare occasions . . . wonderful woolens that have been drastically cut in price that brings them down to one-half their actual worth . . . a history making event because you will get in these Two-Pants Suits at $34, garments that will rank with any $60 tailored-to-measure suit ever produced anywhere by any concern at any time. These are facts, men . . . backed by one of the foremost tailoring craftsmen in the tailoring business . . . a tailor with a national reputation for value-giving . . . JOHN WRIGHT . . . a tailor who has a record for COMPLETE TAILORING SATISFACTION AMONG MORE THAN 35,000 men in this community.

Once in a life time!

Opportunities such as this come but seldom . . . only at great intervals are you given the chance to obtain such high-grade woolens combined with such high-grade tailoring workmanship. THIS is one of those times, times that come once in a LIFE TIME, when for good reasons the price of high-class tailoring service and materials have been smashed to bedrock and the buying public have an opportunity to make a sure and certain financial gain on their suit costs.

Think of it...TWO pairs of pants with every suit ... splendid tailoring ... wonderful woolens...for $34...worth easily $60.00!

Think of it . . . TWO PAIRS of PANTS with EVERY suit, made up from the finest woolen materials money will buy, fitted perfectly and to your entire satisfaction . . . for the trifling sum of $34. When ordinary, cheap hand-me-down pants are selling for $16 and $20 a pair, where is the man who cannot see the decided advantage of buying at least TWO of these made-to-measure Two-Pants Suits, made from fine woolen material, at this price of $34 a suit?

Opportunity knocks but ONCE... Now is YOUR time!

Putting $34 into one of these well-tailored garments is the best investment you can make today. Opportunity is knocking at YOUR door. It comes but ONCE. Seize the chance that may never come again . . . the one that offers you NOW, the greatest tailored to measure value in the annals of the great John Wright institution.

A whirl-wind of values that marks THIS as the ONE great tailored-to-measure buying opportunity of all time!

. . . . . VALUES TO $60.00 . . . . . .

[TWO PAIRS OF PANTS WITH EVERY SUIT]

A Limited Offer

$34

TAKE YOUR PICK from any pattern comprising the stock of special values.

MEN . . . here's your one great opportunity to profit liberally. On this, the fourth anniversary of the founding of the great John Wright tailoring establishment, you are offered the paramount buying opportunity in the history of this concern, and when you come up here and make your selection from the high-grade stock of woolens on hand and have John Wright's tailors make you one of these Two-Pants Suits at the price of $34, you are going to get one of the most sensational values in fine tailored garments ever given in this or any other establishment in the country in the annals of the tailoring industry. There is going to be a LIMIT to the time in which the offer is made, for without question the men of this city who KNOW what the REGULAR values ARE, will snap these woolens up without any hesitation.

The world's finest woolens... are here for your selection!

The fabrics of the foremost woolen millers of the world are to be found in the lot offered during this great price-smashing event. Every yard of material used in the making of these garments at $34 is on a par with that used in garments selling for upwards of $60. It is the best money will buy. These woolens are the "A-1" grade that men are accustomed to selecting for garments with single pants that sell for nearly double the price for which you can obtain them NOW. Some of the finest BLUE SERGES, HARD WORSTEDS, BASKET WEAVES, HERRINGBONES, TWEEDS and WHIP-CORDS ever produced by any woolen weaver anywhere, are to be had, and the wonderful quality of the workmanship of John Wright master tailors combined with the high quality of these woolens . . . MEANS THAT NOW YOU HAVE THE ONE GREAT BUYING OPPORTUNITY OF THE YEAR.

Unsurpassed tailoring! Guaranteed Values!

Good woolens mean nothing unless there is good tailoring technique used in making them up. John Wright has a national reputation for tailoring fine garments. The men who are assigned to the task of making John Wright suits for the host of patrons who honor this establishment with their confidence, are the foremost in their profession. Real good tailoring service such as John Wright tailors give in the making of these greater value Two-Pants-Suits at $34 means keen satisfaction for the buyers and this tailoring service, of which John Wright is CERTAIN, is the reason WHY John Wright can give HIS PERSONAL, IRON-CLAD GUARANTEE OF COMPLETE SATISFACTION WITH EVERY GARMENT.

We are ready for the crowds!

Whenever, in the history of John Wright, any offer of VALUES beyond the ordinary were made, the crowds always COME. Preparations to care for the largest crowds in the history of the institution have been made. The VALUES are so extraordinary that men are going to tax the limit of John Wright's accommodations, but to insure the greatest degree of service to patrons, extra sales people and extra fitters will be on hand to care for these requirements. Patrons are assured of the same courteous, painstaking consideration during the days of this offer as they receive during the regular course of business. You will be certain of quick, certain and satisfactory service in all departments.

Be on hand EARLY...for this great, unprecedented, price smashing event!

While one of the largest stocks of fine woolens ever carried by John Wright is included in this offer, experience has proven that those who come early have the widest range in choice of materials. Not only this, but the fact that even with the huge stock on hand, the materials are of such a high-class nature that men are going to snap them up by two's and three's, and the range of choice will naturally be diminished. Be on hand early . . . grasp the buying opportunity of all time NOW . . . buy TWO suits for the price of one, while the offer is in effect.

Note! the address carefully. **See** the window display.

Pants Matching . Hundreds of Patterns . 24-Hour Service

JOHN WRIGHT
THE RIGHT TAILOR
Entire Second Floor
S.E. Cor. HILL and 7th Sts. Take Elevator 706 So. Hill

Open Till 6 p. m. Daily . Saturday Till 10 p. m.

SALE of these new great values STARTS 9 A.M. Sharp

La Follette Goes to Mayo Clinic for Examination

MADISON (Wis.) Nov. 7. (AP)—Senator La Follette left for Rochester, Minn., tonight to undergo an examination at the Mayo clinic.

Two months ago Mr. La Follette went to Rochester and was ordered treated for infection of the leg. His new visit to the clinic will be to determine the progress made in the interval and whether he will be allowed to resume his work. Madison physicians assert he has improved greatly in the last few weeks.

HELIUM TO AID SEA DIVERS

WASHINGTON, Nov. 7. (AP)—Helium, that rare gas which floats airships, is now being put to the novel use of aiding deep sea divers in their struggles at ocean bottom.

Experiments by the Bureau of Mines indicates that helium's utility will be as great in the depths as it is in the heights, and considerably more work-a-day in practical value. With its assistance, new low levels may be attained safely by the salvage worker under water.

Divers who work with the usual equipment suffer from what is known as "the bends" when their stay and exertions under water are prolonged. The cause of this sometimes fatal ailment is the absorption by the diver's tissue of nitrogen, which causes bubbles in bloodstreams and arteries.

Helium, like nitrogen, is so inert and untransformable that it may be mixed wtih oxygen, forming a synthetic atmosphere, compressible for supply to divers and very nearly free of the tendency to produce the internal bubbles for which nitrogen is responsible. Many long experiments were made by the Mines Bureau with animals, and then the bureau's apparatus invented for the divers was turned over to the Navy. Its first extensive utility was proven in the raising of the submarine S-51, sunk near Newport, R. I.

PAST COMMANDER OF NATIONAL G.A.R. DIES

PITTSBURGH, Nov. 7. (AP)—William J. Patterson, 88 years of age, past national commander and treasurer of the permanent fund of the G.A.R., died here today.

Six Riders Hurt During Rodeo at Madison Square

NEW YORK, Nov. 7. (AP)—Six riders were injured during the rodeo at Madison Square Garden today.

Floyd Spellings of Marshfield, Or., was thrown and suffered three broken ribs. Norman Cowan, winner of the Roosevelt trophy at Pendleton, Or. last year, broke two fingers when his horse grazed the wall of the arena. John Henry, oldest cowboy in the show, was thrown and suffered fractures of the foot. Fanny Nielson was injured when the outlaw horse she was riding rolled in the tanbark. Rene Shelton and Marie Gibson, both of Texas, were hurt when their horses forced them against the wall.

THE HAPPY HOUSEWIFE

Four walls can make a house, but it takes a woman to make a home.

The woman who prepares nourishing and attractive meals, does her housework without grumbling, raises a family of healthy boys and girls and still finds time to be a pal to her husband and a friend to her neighbors, is accomplishing the biggest job in the world. Homes like hers—little havens of peace and love—are the bulwark of the nation.

To be a successful homemaker a woman must guard her health. When mother is not well, the home is upset. Women everywhere are learning through their own personal experiences, the merit of Lydia E. Pinkham's Vegetable Compound.—[Advertisement.

Used Cars for Sunday Outings--Times Want Ads

PILES

Eliminated successfully, painlessly, without surgery or anaesthetic, by the New Ambulant Method. The relief is permanent, guaranteed, or no cost to you. Intolerable Itching, Prolapses, Fistulae, Ulcers and other rectal diseases also find successful relief under this treatment.

Send for Free Booklet.
Pacific Coast Proctological Clinic
H. F. Kammann, M.D., and E. G. Hanley, M.D.
Suite 1124 Loew's State Bldg., Los Angeles

PILES
CURABLE WITHOUT OPERATION
Send for free booklet.
G. W. Fuller, M. D.
908 Western Pacific Bldg., 1031 S. Broadway. Hours, Daily, 12 to 4, excepting Saturdays and Sundays. Please phone for appointment.

Blotches Mar Beauty

Zemo for Itching, Irritations, Pimples and Blotches. Apply Any Time

No more worry about ugly Skin Irritations. For you can have a clear smooth skin. Zemo, the pleasant-to-use clean liquid for Itching, Blotchy Skin—banishes Blackheads, Ringworms and Pimples. Use any time. Get Zemo now. At druggists—60c and $1.00.

zemo
FOR SKIN IRRITATIONS

Going to Move? See conveniently grouped rental columns of Times Want Ads.

The Times Free Information and Resort Bureaus

MAIN OFFICE—CORNER FIRST AND BROADWAY

are for the accommodation and benefit of persons seeking interesting routes of travel, desirable hotels and rest, recreation and recuperation at the seashore or in the mountains. Particulars are furnished by competent attendants and by correspondence to the general public regarding rates and attractions of railroad and steamship lines, hotels and pleasure and health resorts. Descriptive circulars and transportation literature are kept on hand for inspection and distribution. This service is absolutely free.

Make Your Resort and Hotel RESERVATIONS

FREE OF CHARGE AT THE

Times Information and Resort Bureau, Times Bldg., Bdwy. at First St., or at The Times Branch Office, Information and Resort Bureau, 621 South Spring St. Telephone MEtropolitan 0700.

"Direct-U"

Have you had difficulty in finding some particular advertised product? Have you had to hunt from store to store to find something you had seen advertised? The Times has established a new department, called "Direct-U," which has collected data about thousands upon thousands of trade-named (advertised) products and stands ready to tell you just where you can find the thing you want. The Times is glad to help its readers and advertisers through this new service—so make free use of it—there is no charge, of course.

All you need do is phone the Los Angeles Times—MEtropolitan 0700—and ask for "Direct-U" Department.

Resorts

Great Armistice Night Celebration

Featuring the Magnificent

CECIL B. DE MILLE—COLBURN'S FASHION REVIEW AND PAGEANT

this Thursday evening, Nov. 11th at The Ambassador "COCOANUT GROVE"

Don't Miss This Incomparable Spectacle Supper De Luxe Six Dollars Per Person.

ABE LYMAN'S WORLD FAMOUS ORCHESTRA.

"PARK MANOR" -SAN DIEGO-

Beautiful new Apartment-Hotel; delightful place to spend a week-end or an entire season. Recently completed at a cost of nearly $1,000,000, the PARK MANOR offers the finest type of modern furnished apartment accommodations, with hotel service available. Garage, delicatessen, restaurant service, etc., under same management. Located at Spruce street between 5th and 6th, overlooking Balboa Park and the ocean. Rates by day, week or month. Minimum rates for two persons by the day, $5; by the month, $125.

Arrowhead Springs

America's Famous Spa

Famous arsenic steam caves with curative properties known the world over. Enjoy health, rest and pleasure here—7 miles from San Bernardino. Boulevard all the way. Unexcelled accommodations at a great modern hotel. Tennis courts, biking, swimming, riding. The beauty spot of Southern California. Write for beautifully illustrated booklet. Phone San Bernardino 2136 for reservations. WM. S. BELT, Mgr.

CATALINA EYE-LAND

Round trip transportation from L. A., $3.10; from Wilmington $2.25. Lvs. 6th and Main Sts. L. A., at 9 a.m. daily. Steamer sails 10 a.m. daily. Garage at Wilmington pier for your car. CATALINA TICKET OFFICE: 6th and Main, Los Angeles. Phone TRinity 2961. IN ALL THE WORLD NO TRIP LIKE THIS

In Beautiful PASADENA-*Hotel Green*

One-half hour by Pacific Electric from L. A. European and American Plan. Open all year. Excellent Cafe. CHARLES BEDELL HERVEY, Proprietor.

Santa Barbara AVERY GARDEN COURT APARTMENTS

1628 State Street—Beautifully furnished—Rates reasonable—Ideally located—

MT. WILSON HOTEL and BUNGALOWS

Open all year. Reasonable rates. Room and board $23 week. World's largest observatory. Free illustrated astronomical lecture Friday nights. Look through telescope. Wide auto road. 3 hours from L. A. to Peak. Daily stages leaving L. A. and Pasadena. See "Times" and all other information Bureaus or phone Fair Oaks 2472. W. E. CORY, Mgr.

EASTERN AUTUMN AT LAKE ARROWHEAD

LAKE ARROWHEAD LODGE

Excellent all mountain roads. Swimming, hiking, golfing, fishing, boating and horseback riding. Rates $7.50 a day, American Plan. Make reservations, 310 Van Nuys Bldg., Tel. VA. 0959 or Direct to Lodge. Tel. Lake Arrowhead Main 1. E. K. Hoak, Managing Director.

Los Angeles Hotels

New Hotel Rosslyn and Annex

FIREPROOF—1100 ROOMS

Largest Popular Price Hotel in the West. HART BROS., Props. Free Bus to and from Depots. FIFTH AND MAIN STREETS.

CLERGY GET BREWERY STOCK BY WEALTHY CANADIAN'S WILL

TORONTO, Nov. 7. (AP)—The will of Charles Vance Millar, lawyer and sportsman, in which he left brewery stock to Methodist ministers and Ontario Jockey Clubs shares to persons opposed to horse racing was regarded by his friends today as a joke. They said he intended to make another will, but no indication of another is available.

The document, drawn up in 1921, disposes of an estate estimated at $1,000,000 to $2,000,000. It provides that the proceeds of the estate after nine years be given to parents of the largest family born in the Province during that time.

Ontario Jockey Club shares valued at $25,000 are left to W. E. Raney, former Attorney-General of Ontario. Rev. Ben Spence of the prohibition union and N. W. Rowell, King's Counsel, all of whom are opposed to horse racing. These beneficiaries must hold the shares for three years and draw dividends.

O'Keefe beverages stock worth $75,000 is left to seven Methodist ministers. To retain the stock they must draw dividends on it and vote in the management of the company. A rider says the bequest is made "to see whether their avarice for money was greater than their principles." Another bequest of $10,000 to a Catholic priest is for masses for the soul of a prominent citizen, "who will need them wherever he is."

ORGY OF BLOOD RULES IN ITALY

Savage Reprisals Reported for Attack on Duce

One Hundred Dead, 1000 Hurt, in Revenge War

Italian Philosopher Among Victims of Mobs

LONDON, Nov. 7. (AP)—The Daily Herald, Labor organ, prints an alarming dispatch from Lugano, Switzerland, which reports savage reprisals for the attempt against Mussolini in all parts of Italy.

This dispatch declares that there have been murders, beatings, destruction of houses and evictions and that nearly 100 persons have been killed and about 1000 injured between Sunday (the day on which Zamboni fired on the Italian Premier at Bologna) and Tuesday.

Among the many prominent opposition Italians whose houses were destroyed was Benedetto Croce, the philosopher, whose fine library was ruined.

AMERICAN VICTIM OF ROMAN FASCIST MOB

ROME, Nov. 7. (AP)—Dr. L. Rau, a physician of Lawrence, L. I., was attacked by a group of Fascists on Wednesday evening for neglecting to take off his hat to a passing Fascist flag, it was learned today. The doctor told the Associated Press he intended to make an official protest to the State Department.

Dr. Rau, who is 65 years of age, and Mrs. Rau, had just arrived in Rome and were leaving their hotel for a walk when a parade of blackshirt militia passed. The doctor did not see any flag. Suddenly, one man hit off his hat while another struck him in the temple. Mrs. Rau shouted "Americano," which resulted in the retreat of the assailants.

VIENNANS HOWL DOWN LECTURER ON FASCISM

VIENNA, Nov. 7. (AP)—Prof. Bodrero of Padua, Italian undersecretary for education, was howled down last night when he was attempting to deliver a lecture on Fascism. Shouts of "down with the Minister representing Matteotti's Murderer!" and "Hurrah for the victims," greeted him. When he left the platform a fight developed between Socialist university students and young Fascist students.

The Italian Minister in Vienna insisted that Prof. Bodrero be allowed to continue his lecture, and he did so before an audience of seventeen persons. It is understood that the Italian Legation will take up the matter with the Austrian government.

HARMLESS VOLLEY FIRED AT NEW YORK FASCISTS

NEW YORK, Nov. 7. (AP)—Excitement ran high on Broadway today when a volley of shots was fired as almost 100 members of the Fascisti League of North America were leaving their headquarters on Fortyfifth street. Two men were arrested, charged with attempted assault. They said they were not members of any anti-Fascist organization. No one was hit by the shots.

Chicago Civic Opera Season Starts Today

CHICAGO, Nov. 7. (AP)—Verdi's "Aida" has been chosen for the opening of the sixteenth season of the Chicago Civic Opera Company at the Auditorium Theater tomorrow night.

A new tenor will make his debut in the premiere in the role of Rhodames, which will be sung by Arnoldo Lindi, Swedish singer. Claudia Muzio, Cyrena Van Gordon, Cesare Formichi, Virgilio Lazzari and Alexander Kipnis will sing the other leading roles. Giorgio Polacco will conduct.

The season will continue twelve weeks, ending January 29.

Texas Stockman Dies in Accident on Business Trip

ELECTRA (Tex.) Nov. 7. (AP)—Tom Ragland, 49 years of age, prominent cattleman of Fort Summer, N. M., was killed today in Amarillo, telegrams to relatives here said.

He was en route to Kansas City with a load of cattle. Reports said he was killed accidentally.

COTTON PEST ALARMS

Caterpillars Take East Indian Crop; Americans Enter Field

THE HAGUE, Nov. 7. (Exclusive)—It is reported here from Surinam, East Indies, that three-quarters of the cotton crop of the Dutch colony was lost through the invasion of caterpillars. Experts declare that the pests became prevalent as a result of the poor care of the plants.

It is expected that American capitalists will enter Surinam and extend the cotton cultivation, following the visit of the leading plantation owner, Mr. Anderson, who is now in New York in connection with the project. One American firm has already taken an option on Surinam land.

PLOT INVOLVES GARIBALDI'S KIN

French Police Grill Italian Liberator's Grandsons

Catalonian Conspiracy Seeks Life of Mussolini

Trap for Anti-Fascist Tool Set by Official

PARIS, No. 7. (AP)—Ricciotti and Sante Garibaldi, grandsons of the famous Italian liberator, who are suspected by the French police of being implicated in the Catalonian conspiracy for separation from Spain, were grilled at length by police today.

Ricciotti, under close questioning, is said to have confessed that he had conferred lengthily with Inspector-General LaPolla and Inspector Scala of the Italian Police Department, in Paris, between October 14 and 18, at a small hotel. It was decided at that time to send an agitator named Scivoli, employed in the Paris office of Sante Garibaldi, to Italy with letters to anti-Fascist Republicans in order to unite them in a great gathering which would coincide with the outbreak of the Catalonian separatist movement.

Meanwhile from Perpignan, near which place many of the asserted conspirators were arrested, comes news that the police have been obliged to clear the streets adjacent to the barracks where the Catalonian conspirators are confined, because the latter insulted their guardians and bystanders in the Catalonian language.

After the police questioning today, Sante Garibaldi issued a statement begging that the French people withhold judgment until all details are known.

The examination of Gen. Macia, leader of the undertaking, has been postponed until tomorrow, when important documents are expected to reach Perpignan from Paris. Macia continues to protest that he had no relations with Ricciotti Garibaldi, asserting that he alone inspired the movement.

OFFICIAL EXPLAINS MISSION IN FRANCE

ROME, Nov. 7. (AP)—Semiofficial admission that Police Inspector-General LaPolla recently went to Nice, France, to prevent Fernando Scivoli and others from plotting against the life of Mussolini, is contained in a statement published by the Stefani News Agency.

"The Italian police," says the statement, "received from several parts of France information that one Scivoli was planning an attack on Mussolini, to be carried out with the co-operation of two or three accomplices in Italy. The police learned that Scivoli was in Paris but he disappeared, going to Nice.

"Since the plot was to be carried out between October 28 and the 5th inst., quick action was necessary, and LaPolla was sent to France for the sole purpose of hunting down Scivoli. On the theory that the suspect best could be located in Italian circles in Nice, the inspector went there to obtain, if possible, a photograph of Scivoli, to be broadcast to all border points, so as to make his entry difficult. He interviewed Ricciotti Garibaldi, knowing that Garibaldi was well acquainted with Scivoli, and posed as an Italian who had enough influence to get a passport for Scivoli for entrance to Italy.

Garibaldi gave LaPolla the much-desired photograph, and the inspector returned to Italy with it. But in order not to arouse the suspicion of Garibaldi, he returned to Nice and gave Garibaldi a passport for Scivoli."

Plum Pudding Season Given Official Start

LONDON, Nov. 7. (AP)—The open season on English plum pudding has started. All over the island, from the hut of the lowest tenant farmer to the mansion of the highest peer, preparations for this traditional Christmas dish are under way.

Francois Latry, chief of the Savoy Restaurant, already has made 200 pounds of Christmas pudding for consumption in the United States. No ritual could be more impressive to the epicure than to see Mr. Latry mix his first plum pudding of the season.

For thirty years he has assembled his assistants about him on a date several weeks before Christmas Then, with a flourish that might be taken from some quaint, religious ceremony, he has poured the first bottle of brandy into the pudding mixture. A diminutive page boy always makes the first stir.

BATTLESHIP TROPHY AWARD

WASHINGTON, Nov. 7. (AP)—The battleship New York of the United States Scouting Fleet, for the third successive year has been awarded the small-arms trophy for highest merit among ships of its class competing in contests involving rifles, pistols and machine guns for the year ending June 30, 1926.

MERCHANT DIES IN FALL

CHICAGO, Nov. 7. (AP)—Louis S. Tobias, 61 years of age, wealthy retired merchant and real-estate dealer, was killed today when he leaped or fell from the third-story window of a hospital where he had been under treatment for some time.

HERRIN GANG MURDERS TWO

Mayor of Near-by Town and Friend Shot to Death by Group in Heavily Armed Automobiles

HERRIN (Ill.) Nov. 7. (AP)—Volleys fired from three automobiles on a State highway a short distance from Colp, near here, last night brought death to Mayor Jeff Stone, 51 years of age, and John Milroy, 21, a boxer friend, and resulted in injuries to Police Chief Keith. Machine guns are believed to have been used.

Stone and Milroy were struck down as they stood in front of the roadhouse of Pete Salmo, and Keith was shot in the hand as he started to run from the place after the unidentified assailants are said to have told him that they did not "want" him.

After the shooting the gunmen drove off in the direction of Carterville.

Earlier in the evening Stone and Keith were in a poolroom in Colp when they received a call to Salmo's resort. The gunmen drove by shortly after their arrival there and leveled their guns at Stone. He fell mortally wounded in the road. Milroy, who was in a near-by poolroom, was shot when he ran to the assistance of the Mayor.

After Keith was shot in the hand, he disappeared, but was found several hours later in Carterville, three miles distant.

Reports were current here today that Charles Birger, gang leader, has sworn vengeance on Stone for his political activities in last week's election because Stone had not supported the Republican ticket. Stone was recognized as a political leader.

The Mayor was exonerated last summer of the murder of former Police Chief Freeman when testimony was presented that Stone had fired in self-defense when the two men wrangled over conduct of the city government.

Finer Faster Service

Starts Next Sunday NOV., 14th

LOS ANGELES LIMITED

63 hours $10 extra fare

New de luxe all-steel, solid Pullman flyer with every travel luxury—barber, valet, ladies maid, baths, hairdressing, ladies lounge, men's club-buffet. Nothing finer—nothing faster.

Leave Los Angeles 5:50 p. m. Arrive Chicago 10:30 a.m.

GOLD COAST LIMITED

68 hours No extra fare

New solid Pullman train with same fine appointments as the Los Angeles Limited. Special feature—open top observation car through the California orange belt.

Leave Los Angeles 11 a.m. Arrive Chicago 9 a.m.

CONTINENTAL LIMITED

68 hours No extra fare

Maintains its popular features, including standard and tourist sleepers, coaches, dining and observation car.

Leave Los Angeles 3:55 p. m. Arrive Chicago 3:55 p.m.

63 hours to Chicago 3 through trains daily

Open-top observation cars through the orange groves

New equipment, new trains, new travel luxury

WITH this new Service you can leave on the Los Angeles Limited late in the afternoon and save a business day to Chicago. And the service on all our fast through trains will provide a standard of travel luxury heretofore unknown between California and the east.

UNION PACIFIC

The Overland Route

221 BROADWAY—517 P. E. Building. Phone MAin 8900. CENTRAL STATION—5th & Central Ave.

HOLLYWOOD 6732 Hollywood Blvd. GLENDALE 129 S. Brand Blvd. PASADENA 395 E. Colorado. LONG BEACH 120 W. Ocean Ave.

OCEAN PARK 149 Pier Ave. SANTA ANA 305 N. Main St. HIGHLAND PARK 5607 Pasadena Ave. SAN PEDRO 101 W. 7th St.

RIVERSIDE 680 Main St. SAWTELLE 1613 104th Ave. BELL Baker and Salt Lake Aves.

Around the World $729.00 Southern Route FIRST CLASS $983.30 Northern Route

WORLD-WIDE TRAVEL BUREAU TUcker 3818. 605 So. Grand Ave.

San Francisco $17.00 up Wednesday Friday Saturday Sunday

Portland $36.00 up Wednesday, 11 a.m. Saturday, 11 a.m.

Seattle $53.00 up Friday, 5 p.m. Sunday, 11 a.m.

America's Finest and Fastest Coastwise Liner

H. F. ALEXANDER

Sails Every Friday, 5 p. m., for San Francisco and Seattle.

THE ADMIRAL LINE P.S.S.CO.

New York via Panama $125 Up

501 W. 5th St. 515 So. Spring Phone TR. 3051

PACIFIC STEAMSHIP CO.

SUNSHINE BELT TO THE ORIENT

TO THE ORIENT & Round the World

PRESIDENT LINER LEAVES FROM LOS ANGELES

"President Polk" ..... Nov. 18
"President Adams" ..... Nov. 30
"President Garfield" ... Dec. 14

FROM SAN FRANCISCO EVERY SATURDAY AT 4 P-M

Dollar Steamship Line

514 WEST 6TH STREET, LOS ANGELES CALIFORNIA

SUPER-EXPRESS LINERS

HARVARD and YALE

Sailings

To San Francisco Every Tuesday, Thursday, Friday and Sunday for Los Angeles Harbor at 4 p.m.

To San Diego Every Wednesday, Thursday, Saturday and Sunday, leaving Los Angeles Harbor at 3 p.m.

Low One-Way and Round Trip Fares

Boat train leaves P. E. depot, Los Angeles, one hour before sailing

LOS ANGELES-HAWAII

S.S. CALAWAII Sails Saturday, November 20

Los Angeles Steamship Company

517 S. Spring Street Tel. VAndike 2121

6723 Hollywood Blvd. Tel. GLadstone 0101

WEAKNESS IN SHOWING FOR COTTON

Condtiion for Week Laid to Tendency to Increase Estimates on Crop

NEW YORK, Nov. 7. (Exclusive)—The tendency to increase estimates on the size of this season's record-breaking crop has given the market its appearance of renewed weakness this week from the good rally of last week. The maximum recovery prices had been shown, 65@70 points from the lowest levels, reached October 25, last, the date the last government report of 17,454,000 bales was issued, was lost this week except for between 17@20 points. The lowest prices for this week were reached just before the close yesterday, when December contracts sold at 12.17 cents, January, 12.27 cents; March, 12.55 cents; May, 12.77 cents, and July, about 13 cents, the last quotations for the day being only a few points up from those figures. They compare with December, 12 cents; January, 12.16 cents, March, 12.48 cents; May, 12.66 cents, and July, 12.75 cents, the lowest prices reached on October 25, and which were the lowest not only for this year, but since February, 1921.

The next government crop report is due to be announced at 11 o'clock (Eastern Standard time) Monday. The trade is now expecting this to show an increase to about 18,000,000 bales without linters. The average guess of ninety-five active members of the New York Cotton Exchange is 17,912,000 bales. One excessive private crop estimate announced yesterday was for 18,324,000 bales, and another a day or two ago for 18,200,000. All of these estimates are without linters, which in a crop of that size should be around 1,500,000 bales.

Last year's crop was 16,100,000 bales and the previous record crop, 16,200,000, in 1914. Current prices are estimated to be about 30 per cent under the cost of production in most of the cotton States in the belt. It is believed the attractiveness of this low price will result in the largest world's aplomatic takings for consumption on record which was about 16,000,000 bales some years ago. It is also expected that fully 4,500,000 bales of this season's crop will be carried over into next season on the loans the southern banks and others are prepared to make to planters and factors on the basis of about 9 cents a pound, or $45 a bale.

"In addition to the above there is likely to be a large amount of speculative and investment buying of contracts for future deliveries on this and the New Orleans markets than at any time since the great depression which developed during the outbreak of the war in August, 1914, in which season the previous record-breaking crop was produced.

These combined factors are expected to take care of this season's huge crop following the heavy surplus of 5,000,000 bales in the world's visible and invisible supplies, that had to be carried over from last season's crop, and prevent any drastic decline in prices for either raw cotton or in dry-goods values from the basis of the prevailing quotations for both of a permanent character.

The real solution in a restoration of cotton prices to a profitable producing basis to the planter, however, rests entirely on the acreage for next season's crop being drastically cut from what is generally believed has been the record-breaking area of nearly 50,000,000 acres against the government's June estimate of about 46,000,000 planted, including nearly 12,000,000 for Texas alone.

The amount of the crop brought into sight so far this season since August 1, to date, is 7,485,000 bales against 7,448,000 the same time last year. World's visionary takings for the same period are 4,277,000 bales against 4,160,000 last year—with the export movement from August 1 to date now totaling 2,851,000 against 2,672,000 last year. The present world's visible supply of all kinds of cotton is 6,607,000 bales against 5,911,000 a year ago. Of this, 3,500,000 bales are of American product against 5,088,000 last week, and 4,413,000 a year ago.

POSTHUMOUS OPERA SUNG

BERLIN, Nov. 7. (AP)—"Turandot," the posthumous opera of the late Giacomo Puccini, was given here for the first time last night before a brilliant audience.

BANKRUPTCY PETITIONS FILED

PHOENIX (Ariz.) Nov. 7. (Exclusive)—T. A. Nicholas, a Florence stockman, rancher and butcher, has filed a petition in bankruptcy, with statement of liabilities of $286,794. The Consolidated National Bank of Tucson is his heaviest creditor, with claims of $42,000. A second bankruptcy proceeding from the same city has been filed by the Florence Commercial Company, which has liabilities of $80,000 and assets scheduled at $32,633.

NEW THRU schedules Imperial Valley Arizona Cities

Better motor coach service to Phoenix, Arizona cities than ever before—with two schedules straight through, by Short Line and Imperial Valley—eliminating night stop at El Centro. New departure hours:

YUMA—PHOENIX
TUCSON—DOUGLAS
BISBEE—GLOBE
8:15 A.M., 12 Midnight
EL PASO 12 Midnight
COACHELLA—BRAWLEY
EL CENTRO—CALEXICO
12:01, 8:15 A.M.; 3 P.M.
(PALM SPRINGS, 12:30 P.M.)

PICKWICK STAGES SYSTEM TERMINAL 6TH AND LOS ANGELES Phone TRinity 6501

Canadian Pacific Cruises

World

Empress of Scotland leaves New York Dec. 2nd, 132 days, 20 countries. Visit Europe in advance, if you like.

Mediterranean

Empress of France leaves New York Feb. 12th, 64 days, 15 countries. Book now. Canadian Pacific, 621 So. Grand, L.A.

Canadian Pacific Express Travellers Cheques Good the World Over

A USED CAR will run your business errand—take your family outing—bring you lots of joy for the buys are in Times Want Ads

unday
14th
Chicago-
ins daily
vation cars
ange groves
new trains,
uxury
u can leave on the
n the afternoon and
And the service on
rovide a standard of
known between
e east.
FIC
TION—5th & Central Ave.
LONG BEACH
320 W. Ocean Ave.
SAN PEDRO
101 W. 7th St.
ELL
Salt Lake Aves.
Portland
$36.00 up
nesday, 11 a.m.
urday, 11 a.m.
Seattle
$53.00 up
Friday, 5 p.m.
Sunday, 11 a.m.
nd Fastest Coastwise Liner
LEXANDER
m., for San Francisco and Seattle.
rk via 501 W. 5th St.
515 So. Spring
ma
Up Phone TR. 3051
TEAMSHIP CO
SUPER-EXPRESS LINERS
HARVARD and YALE
Sailings
To San Francisco
Every Tuesday, Thursday, Friday and Sunday from Los Angeles Harbor at 4 p.m.
To San Diego
Every Wednesday, Thursday, Saturday and Sunday, leaving Los Angeles Harbor at 3 p.m.
Low One-Way and Round Trip Fares
Boat train leaves P. E. depot, Los Angeles, one hour before each sailing.
LOS ANGELES-HAWAII
S.S. CALAWAII
Sails Saturday, November 20
Los Angeles Steamship Company
517 S. Spring Street
Tel. VAndike 2421
6723 Hollywood Blvd.
Tel. GLadstone 9995
A USED CAR
will run your business errands—take your family outdoors—bring you lots of joy. Best buys are in the
Times Want Ads

BIG NEW OFFER

in LOS ANGELES TIMES

$50,000 Prize Campaign!

$5247.16 LINCOLN SEDAN
Purchased and on display
Maddux, Inc., Los Angeles

$3655.00 PIERCE-ARROW SEDAN
Purchased and on display
Wm. E. Bush Co., Los Angeles

$2790.00 JORDAN 8 SEDAN
Purchased and on display
Lord Motor Car Co., Los Angeles

$500 In Extra Prizes---90,000 Extra Votes!

Double Offer Lasts Until November 24

HOW EXTRA PRIZES WILL BE AWARDED

Five hundred dollars in gold will be awarded in extra prizes during this period, divided as follows:

Grand Prize $200
"First Division" Prize $100
"Second Division" Prize $100
"Third Division" Prize $100

The grand prize of $200 in gold will be awarded to the candidate, regardless of the district or division he or she lives in, who turns in the highest amount of new subscription payments during the period of special offer (November 9 to 24 inclusive.)

The next highest candidate in each of the three divisions will receive $100 in gold.

These prizes are EXTRA and in no way conflict with the awarding of the regular prizes, valued at more than $50,000, at the end of the campaign. The winners of the extra prizes will be announced by the official judges of the campaign.

All new subscriptions on this gold offer will also apply on the 90,000 extra vote offer, thus giving new subscriptions a triple value—extra gold, extra votes, and a prize at the end of the campaign.

NEW SECOND PAYMENTS COUNT ON SPECIAL OFFER

Candidates who have secured NEW subscriptions since this campaign started may secure extensions on those subscriptions and apply them on this double offer. Credit will be given for the amount of the second payment, besides giving regular votes on the total length of subscriptions less the regular votes issued on the first payment. Be sure to mark on your remittance sheets "new second payment" where such is the case, and state also the amount paid on the first payment.

For example, if the first payment was $5.40, and another $5.40 is now paid to extend the subscription to a full year, the candidate will receive credit for the balance of votes issued on a yearly subscription. Since a six months' new subscription at $5.40, is worth 6000 votes, and a yearly subscription at $10.80 is worth 15,000 votes, the candidate turning in the second payment of $5.40 would receive 9000 votes on that second payment, and the second $5.40 would apply on the present double offer.

HOW TO GET THE EXTRA VOTES

In addition to the extra gold prizes, candidates are offered a wonderful opportunity to get thousands of extra votes by forming "new subscription clubs." Ninety thousand extra votes will be given to candidates for each $30 worth of new subscriptions turned in on or before November 24, 9 p.m.

All new subscriptions to The Times, daily, Sunday, or daily and Sunday, will be accepted on $30 clubs. Any combination may be made up to constitute a club. The 90,000 votes are a bonus in addition to the regular votes allowed on each subscription, as shown in the regular vote schedule on this page.

There is no limit to the number of clubs any candidate may turn in. For every club there will be 90,000 extra votes, and for every dollar over or under a club extra votes will be given pro rata.

All new subscriptions turned in during this period (November 9 to 24, inclusive) will apply on both the 90,000 extra vote offer and the $500 gold offer.

NOW IS THE TIME FOR LATE STARTERS AND NEW CANDIDATES

You can enter now and win an automobile at the end of the campaign, December 18. The next few weeks offer wonderful advantages for those who desire to win. Good fortune is within easy reach.

The nomination blank shown below counts for 2,000 free votes. By securing new subscriptions among your friends and acquaintances, and building them into $30 clubs, you will receive 90,000 extra votes on top of all regular votes given on each subscription comprising the club. There is no limit to the number of clubs you may turn in during this offer. If your total amount in new subscriptions during this period is the highest of all candidates you will receive $200 as EXTRA REWARD. If you are next highest in the division you are listed in, you will receive $100 in gold. Truly a marvelous offer! Extra votes and extra gold for extra effort! Turn in your subscriptions as fast as secured. The campaign office will keep an accurate record and issue a special vote ballot for extra votes due at the close of the offer November 24.

$2593.00 GARDNER 8 SEDAN
Purchased and on display
H. L. Arnold, Inc., Los Angeles

$2140.00 PEERLESS SEDAN
Purchased and on display
J. V. Leavitt Co., Los Angeles

$1795.00 PAIGE SEDAN
Purchased and on display
Paige Co. of So. Cal., Los Angeles

Six $925.00 Overland Whippet Sedans
Purchased and on display
Willys-Overland Pacific Co., Los Angeles

Thirty Motor Cars for Christmas!

What a glorious time candidates in this mammoth prize campaign will have next Christmas! Fifty thousand dollars worth of prizes to be distributed—thirty splendid automobiles—radio sets—cash prizes—and ALL FREE! Will you be there for your share? There is still a splendid opportunity for any man or woman to enter now and win. Use the nomination blank below to start. Take advantage of this new extra gold and extra vote offer—let it be the means of carrying you on to the greatest reward of all—a fine new motor car for Christmas!

Regular Vote Schedule

Below are shown the subscription rates of the Los Angeles Times, payable in advance, and the number of votes issued on NEW subscriptions. (Old subscriptions are worth half the votes listed below.) Any combination of new subscriptions amounting to $30 will receive regular votes as shown, and 90,000 EXTRA votes if turned in on or before November 24.

By Carrier in Los Angeles and all towns where carrier service is maintained.

DAILY AND SUNDAY

	Price	Votes
3 months	$ 2.70	2,500
6 months	5.40	6,000
12 months	10.80	15,000
24 months	21.60	35,000
36 months	32.40	55,000

DAILY ONLY

	Price	Votes
3 months	$ 2.25	2,000
6 months	4.50	4,000
12 months	9.00	10,000
24 months	18.00	25,000
36 months	27.00	40,000

SUNDAY ONLY

	Price	Votes
3 months	$ 1.50	1,000
6 months	3.00	2,500
12 months	6.00	6,000
24 months	12.00	12,000
36 months	18.00	25,000

By Mail, Colo., Idaho, Mont., New Mex., Ore., Wash.

DAILY AND SUNDAY

	Price	Votes
3 months	$ 4.00	3,500
6 months	8.00	8,000
12 months	16.00	18,000
24 months	32.00	40,000
36 months	48.00	60,000

DAILY ONLY

	Price	Votes
3 months	$ 3.00	2,500
6 months	6.00	7,500
12 months	12.00	18,000
24 months	24.00	40,000
36 months	36.00	65,000

SUNDAY ONLY

	Price	Votes
3 months	$ 2.25	1,500
6 months	4.50	4,000
12 months	9.00	10,000
24 months	17.00	18,000
36 months	25.50	40,000

By Mail, Cal., Ariz., Nev., Utah.

DAILY AND SUNDAY

	Price	Votes
3 months	$ 3.15	3,000
6 months	6.30	7,000
12 months	12.60	17,500
24 months	25.20	40,000
36 months	37.80	60,000

DAILY ONLY

	Price	Votes
3 months	$ 2.63	2,500
6 months	5.25	6,000
12 months	10.50	15,000
24 months	21.00	35,000
36 months	31.50	55,000

SUNDAY ONLY

	Price	Votes
3 months	$ 1.30	1,000
6 months	2.60	2,500
12 months	5.20	6,000
24 months	10.40	12,000
36 months	15.60	25,000

By Mail, all other States not included above, also the Territories of the U.S., Canada and Mexico.

DAILY AND SUNDAY

	Price	Votes
3 months	$ 4.50	4,000
6 months	9.00	10,000
12 months	18.00	23,000
24 months	36.00	40,000
36 months	54.00	60,000

DAILY ONLY

	Price	Votes
3 months	$ 4.00	3,500
6 months	8.00	8,000
12 months	16.00	20,000
24 months	32.00	30,000
36 months	48.00	50,000

SUNDAY ONLY

	Price	Votes
3 months	$ 2.50	2,000
6 months	5.00	5,000
12 months	10.00	10,000
24 months	20.00	25,000
36 months	30.00	45,000

$1545.00 CHANDLER SEDAN
Purchased and on display
W. P. Herbert Co., Los Angeles

$1535.00 NASH SEDAN
Purchased and on display
Troy Motor Sales Co., Los Angeles

SIX $955.00 ESSEX COACHES
Purchased and on display
Walter M. Murphy Co., Los Angeles

SIX $955.00 CHRYSLER COACHES
Purchased and on display
Greer Robbins Co., Los Angeles

TWO $1075.00 PONTIAC SEDANS
Purchased and on display
Beove Gartzmann, Inc., Los Angeles

DISTRICT PRIZES

Eighteen $157.50 Stewart Warner Radio Sets
Eighteen $82.50 Stewart-Warner Radio Sets.
On display at all Stewart Warner Dealers

Eighteen $50 CASH AWARDS!
10% Cash Commissions

$1195.00 CHANDLER SEDAN
Purchased and on display
W. P. Herbert Co., Los Angeles

$1495.00 OAKLAND SEDAN
Purchased and on display
Beove Gartzmann, Inc., Los Angeles

Address
CAMPAIGN DEPARTMENT, THE TIMES, LOS ANGELES, CAL.
Office on second floor Times Bldg., First and Broadway. Open 8:00 a.m. to 8:30 p.m. Telephone MEtropolitan 0700.

NOMINATION BLANK

Good for 2000 Votes

Please enter

NAME .....
as a candidate in the Los Angeles Times $50,000 Automobile and Prize Campaign.

STREET AND NO. .....

TOWN OR CITY ..... DIST. NO. .....

SIGNED .....

ADDRESS .....

Only one nomination blank credited to each candidate. You can enter yourself or nominate any other person.

Carbon Combustion Results in Damaging Fire at Briquette Plant

Carbon Briquette Plant of the Los Angeles Gas and Electric Corporation was damaged to the extent of $70,000 early yesterday morning by fire believed to have resulted from carbon combustion. The loss was confined largely to machinery, most of which was housed in the gutted building pictured above. (Times photo.)

All That Remains of the Great Houdini, magician extraordinary, is contained in the casket pictured above as it arrived at the Grand Central Station in New York. Scores of friends and admirers met the train that carried the wizard's body. (P. & A. photo.)

California May Yet See Marie of Rumania, according to word brought back by Mrs. Alma de B. Spreckels (above) of San Francisco, who left the Queen's special in the Northwest to plan reception in Southland. (P. & A. photo.)

It's Up To You Citizens whether i in local charity institutions are ju ly taken care of through the munity Chest in 1927, little Harris of the St. Elizabeth's Da sery is declaring above.

The Only Exclusively Feminine Orchestra on the High Seas, so far as records reveal, is that aboard the steamer City of Los Angeles, which plies between Los Angeles and the Hawaiian Islands. The orchestra is made up of the Misses Evelyn Kemp, Elsie Manion and Marion Matthews of Hollywood, pictured, left to right, above. (Times Photo.)

A Natural Orator, youthful Uldine Mabelle Utley (above) is holding her audiences spellbound, according to report, at New York religious meetings. (Herbert Photos, Inc.)

One of the Principles in the reported wrangle aboard Queen Marie's special is Samuel Hill (above) who conducted Northwest tour. (P. & A. photo.)

A Smart Day Suit of black velvet trimmed with beige collar and cuffs is displayed in the above photo by Gertrude Olmsted, motion-picture star.

"Where There is Love, There are No Years," Mme. Luisa Tetrazzini, 52, famous prima when she was led to the altar recently in Italy, by Pietro Vernati, whilom tenant and her junior. Photo shows bridal couple. (P. photo.)

The Only Prohibitionist among the quartet of lady members of Congress is Mrs. John W. Langley of Kentucky (above) elected last week. (P. & A. photo.)

Defeat of Gov. Ross of Wyoming at the hands of Frank Emerson (above) left the United States once more without a woman Governor. (P. & A. photo.)

What The Ocean is to the Whale, canned foods are to the desert rat, maintains "Sageb[illegible]" Hulings, an ardent booster for Canned Foods Week which begins Wednesday. Photo shows "Sagebrush" laying in his supply with Helen Foster as saleslady.

"I Got Him That Time For Sure," Detective Conrad Walters (top of ladder) is telling those below him during the bloody outbreak in the Tombs Prison, New York. Walters, sharpshooting over the top of the wall, has just killed one of the barricaded mutineers. (P. & A. photo.)

OUR HISTORY IN PICTURES 555

The "Varuna" and the "Governor Moore."

by J. CARROLL MANSFIELD

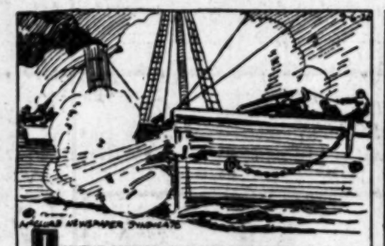

IN THE MEMORABLE ENGAGEMENT ON THE MISSISSIPPI THAT FOLLOWED FARRAGUT'S PASSAGE OF THE FORTS, THE BEST TRADITIONS OF THE AMERICAN NAVY FOR HEROISM AND RESOURCEFULNESS WERE UPHELD BY FEDERALS AND CONFEDERATES ALIKE. IN A DUEL WITH THE U. S. S. "VARUNA", LIEUT. BEVERLY KENNON OF THE CONFEDERATE "GOVERNOR MOORE" FIRED HIS BOW GUN THROUGH HIS OWN DECK IN AN ATTEMPT TO HIT HIS ADVERSARY BELOW THE WATER-LINE.

RAMMED BY THE "GOVERNOR MOORE" AND MUCH CUT UP, THE "VARUNA", UNDER CAPTAIN BOGGS, WAS AGAIN RAMMED BY THE CONFEDERATE STEAMER "STONEWALL JACKSON". THE "VARUNA" BEGAN TO SINK RAPIDLY, BUT HER CREW KEPT UP THE STRUGGLE.

AS THE "VARUNA" SANK, HER GUNNERS FIRED A LAST BROADSIDE AND WHEN OTHER FEDERAL VESSELS CAME ALONGSIDE THE WRECK TO TAKE OFF THE SURVIVORS, BOGGS WAVED THEM AWAY TO ENGAGE THE ENEMY SHIPS. CRIPPLED BY THE UNION FIRE, THE "STONEWALL JACKSON" WAS BEACHED AND BURNED.

AFTER HER FIGHT WITH THE "VARUNA," "GOVERNOR MOORE" AGAIN FEARLESSLY ENGAGED THE UNION FLEET, BUT WAS ROUNDED AND DRIVEN ASHORE BY THE GUNS OF THE "ONEIDA" AND "PENSACOLA", WHERE SHE WAS SET AFIRE BY THE ORDERS OF HER COMMANDER.

TOMORROW—THE RAM "MANASSAS"

These daily history strips make a unique pictorial history of America. Hundreds are clipping them daily and pasting them in scrapbooks.

MONDAY MORNING.
BOHEMIAN HOP FLAVORED
PURITAN MALT
RICHEST STRONGEST BEST
HIGHEST IN QUALITY
ASK ANY DEALER
Haas, Baruch & Co., Los Angeles, Calif.
a mild COUGH may be dangerous
A COUGH is often a warning signal that dangerous germs are present in your throat, and that the tissues are inflamed.
PERTUSSIN will check that cough, help to clear out excessive mucus — and in so harmless way that even little children and those weakened by illness can take it safely.
PERTUSSIN contains no narcotics or injurious drugs—yet it is endorsed by many physicians the most effective remedy for stubborn coughs, relieving cough and giving grateful relief in asthma and bronchitis.
Sold by all druggists in large and small bottles.
PERTUSSIN
Safe for Every Cough
"Blame Feet A
IT'S your own fault if you are li
lag around on feet that ache
cramp and burn! You are not c
pelled to wear ordinary shoes
abuse your feet!
Just abuse—that's what makes
aches! You can stop this abuse
wearing
THE
ARCH PRESERVE
SHOE
because this shoe keeps your feet
no matter how much you walk o
Los Angeles where men walk more
The concealed, built-in arch bridge
your foot arch, thereby eliminatin
The flat inner sole (crosswise) p
the bones, nerves and blood-vessel
ing and cramping in the forepart o
Common sense justifies this correct
ing base, an adequate foundation
weight of the body. That's why t
well and useful!
When you wear the Arch Preserv
and vigor for your feet—and you
combines good appearance with go
MEN'S
GU
725 South

BOHEMIAN HOP FLAVORED
URITAN MALT
RICHEST STRONGEST BEST
HIGHEST IN QUALITY
ASK ANY DEALER
Baruch & Co., Los Angeles, Calif.

the mild COUGH may be DANGEROUS
is often a warning that dangerous are present in your and that the tissues are
will check that help to clear out excess— and in so harmless that even little children those weakened by can take it safely.
contains no narcotics drugs—yet it is considered by physicians the most for stubborn coughs, and gives grateful and bronchitis.
Sold by all druggists in and small bottles.
PERTUSSIN Safe for Every Cough

p To You Citizens whether kid
ocal charity institutions are pro
taken care of through the C
nity Chest in 1927, little Do
rris of the St. Elizabeth's Day N
y is declaring above.

ve, There are No Years," declared
zzini, 52, famous prima donna,
to the altar recently in Florence
rnati, whilom tenant and 20 Years
shows bridal couple. (P. A. A.

RROLL MANSFIELD

ER HER FIGHT WITH THE "VARUNA", THE
NOR MOORE" AGAIN FEARLESSLY EX-
THE UNION FLEET, BUT WAS RIDDLED
RIVEN ASHORE BY THE GUNS OF THE
A" AND "PENSACOLA", WHERE SHE WAS
IRE BY THE ORDERS OF HER COMMANDER.
TOMORROW—THE RAM "MANASSAS"

hem in scrapbooks.

TREATY ACTION BRINGS UNREST

Powers Fear China Will Demand New Pacts

Denunciation of Agreement With Belgium Cited

Extraterritorial Rights May be Abolished

LONDON, Nov. 7. (AP)—In diplomatic quarters China's denunciation of the trade treaty with Belgium is regarded as a serious development, although in a measure expected because of China's long entertained desire to obtain abolition of the extra territorial privileges and support for their independence.

Fears are expressed that, having denounced this treaty and refused to conclude a new treaty except on terms of equality, the Peking government, despite its weakness from a military viewpoint, will proceed to denounce the treaties with Great Britain and the United States, which are due to expire at an early date.

The British press correspondents in Peking long have been urging the British government to initiate combined action with other treaty powers to counteract the growing restlessness of the Chinese government.

The British government heretofore has declined to move on the ground that under the revolutionary conditions prevailing in China there is no strong settled government to deal with.

Should the step taken by China against Belgium be repeated in the case of another power, the situation undoubtedly will assume a different character, more especially should Peking refuse to submit the matter to The Hague.

The Westminster Gazette says it is thought that the denunciation of the Belgian treaty may be a test case to be followed by wholesale repudiation of foreign extraterritorial rights in China, and that it will then become a matter of concern to the treaty powers as a whole.

The paper thinks that this is all the more likely to happen if the Cantonese succeed throughout China, and believes that from the present chaos there may emerge a new China requiring complete revision of China's existing relations with the outside world.

SELF-IGNITING COAL ANNOYS

Fort Sam Houston Officers to Investigate Spontaneous Combustion Fires

SAN ANTONIO (Tex.) Nov. 7. (Exclusive)—Bituminous coal with a vexing habit of self-ignition is causing a considerable amount of worry and extra work at Fort Sam Houston, where the soldiers have been forced to scatter 5000 tons of fuel in small heaps over a large area.

So many fires have been started in the coal by spontaneous combustion that orders have been issued that the coal in boxes in the various barracks be emptied on the ground to guard against fires. A board of officers will investigate the cause of the fires and try to find a way to prevent them.

FILMS TO BE USED IN TEACHING HISTORY

NORTHWESTERN UNIVERSITY WILL SUPPLEMENT USE OF TEXT BOOKS

CHICAGO, Nov. 7. (Exclusive) Students of American history at Northwestern University will not find this course at all dull in the future, for the authorities are making plans to include, with the book text, motion pictures of leading events in the birth and life of this nation.

Fifteen of the films have been delivered and eighteen more will be added eventually. In making the pictures, three cardinal principles were observed; that nothing should be recorded that had not been absolutely proved; that every character should be presented faithfully and accurately and that every incident depicted should be truthfully revealed.

The films are of additional value because of the fact that the characters are faithfully attired in the costumes of their time and as far as possible, the actual scenery has been restored. A lecture will accompany each presentation of the films.

CARPENTER DEFENDANTS WILL DEMUR

Move to Quash Indictment Planned in Trial of Men Accused in Bay City Strike

SAN FRANCISCO, Nov. 7. (Exclusive)—Either a demurrer or a motion to set aside the indictments is expected to be entered by the defense when eleven members of the carpenters' union appear tomorrow morning before Superior Judge F. M. Jamison to plead to the charges laid against them by the grand jury two weeks ago.

Nathan C. Coghlan, chief defense counsel, announced today that some such course is contemplated in behalf of the defendants, but that the legal staff had not definitely determined the move.

The eleven men, including Archibald J. Mooney, vice-president of the United Order of Carpenters and Joiners, are indicted for murder and assault in connection with the slaying of C. W. Campbell and the attacks upon Robert Lee Allen and George Wood, nonunion carpenters.

Those charged with murder have been held in the city prison for the past two weeks without bail, but a decision is expected some time this week from Superior Judge Louderback upon writs of habeas corpus to fix bail.

JAIL BREAK BY DURKIN THWARTED

Hacksaws Found in Cell of Chicago Gunman Held for Auto Theft Trial

CHICAGO, Nov. 7. (AP)—Plans for Martin J. Durkin, sheik gunman and auto thief, to escape from the Cook County Jail here where he is being held for trial in Federal courts for asserted automobile thefts, were frustrated today when Warden Edward J. Fugarty found three hacksaws and part of a fourth in a quick search of Durkin's cell.

Durkin has been convicted and sentenced to twenty-five years' imprisonment for the murder of Edward C. Shanahan, a government agent, shot while the officer was attempting to arrest him on a stolen automobile charge.

Durkin, who once shot his way out of a police trap here before he finally was captured near St. Louis with Irma Sullivan, a girl he had married in his flight, has been closely guarded, and Warden Fogarty said he could not have escaped even if he had sawed his way out of his cell.

He was in a rage after the saws were found.

Old Absinthe House Will Get Padlock

NEW ORLEANS, Nov. 7. (AP)—The old Absinthe House, headquarters of Jean Lafitte, pirate of the nineteenth century, and one of the historical spots of New Orleans, was ordered padlocked.

The order was issued in Federal Court upon testimony that the proprietors had violated the Volstead Act. A portion of the building was constructed in 1798. Another section was erected in 1826. The place has been identified with some of the most colorful meetings in the history of New Orleans.

The military of the old Spanish regime and then of the French rubbed shoulders there with actors, artists and noted men of all professions. The marble front bears deep fissures worn by the constant dripping of soda in the preparation of the milky concoction from which the place drew its name. The building has been used largely as a cafe since 1825, but, testimony showed, hard drinks had been served surreptitiously since enactment of the Volstead Act.

THIEVES STEAL CANDY BUT OVERLOOK GEMS

SALEM (Or.) Nov. 7. (Exclusive)—Thieves who took the car belonging to Fred Landess, Portland, Or., salesman, sat on a glass case containing some $2000 worth of diamonds and other jewelry, ate some sample candy but did not bother the jewels. When the police found the car the day after it was stolen, a number of boxes of Landess's candy samples had been stolen but the jewelry was untouched. The glass case had been broken, evidently through accident. Landess had parked his car in the outskirts of town.

TINNEY TO LEAVE HOSPITAL SOON

DETROIT, Nov. 7. (AP)—Frank Tinney, comedian stricken here recently with pneumonia and nervous prostration, will be able to leave the hospital within a few days, his physician, Dr. Leo Dretzka announced. Tinney will go to a sanatorium to recuperate.

"Blame Yourself if your Feet Ache!"

It's your own fault if you are limping around on feet that ache and burn! You are not compelled to wear ordinary shoes and abuse your feet!

Stand—that's what makes feet ache! You can stop this abuse by wearing

THE ARCH PRESERVER SHOE

Because this shoe keeps your feet healthy, vigorous and comfortable, no matter how much you walk or stand. Particularly appealing in localities where men walk more.

Its concealed, built-in arch bridge immediately stops the sagging of the foot arch, thereby eliminating the source of your worst pain. The inner sole (crosswise) prevents pinching and cramping of nerves and blood-vessels, which puts an end to the burning, cramping in the forepart of the feet.

Common sense justifies this correct shoe. It provides a natural walking base, an adequate foundation to enable the foot to hold up the weight of the body. That's why the Arch Preserver Shoe keeps feet young and useful!

When you wear the Arch Preserver Shoe you have health, comfort and vigor for your feet—and you also have smart style. This shoe combines good appearance with good feeling.

MEN'S SHOP

GUDE'S

725 South Broadway

The Princeton No. 210. One of forty styles.

ARCH PRESERVER SHOE "KEEPS THE FOOT WELL"

The genuine Arch Preserver Shoe for men and boys is made only by E. T. Wright & Company, Inc., Rockland, Mass.—for women and children by The Selby Shoe Co., Portsmouth, Ohio.

GUDE'S, 725 South Broadway, Los Angeles. Send me the new Arch Preserver booklet.

Name .....

Address .....

City ..... State .....

This Advertisement Written and Illustrated by the High School Students of the City of Los Angeles.

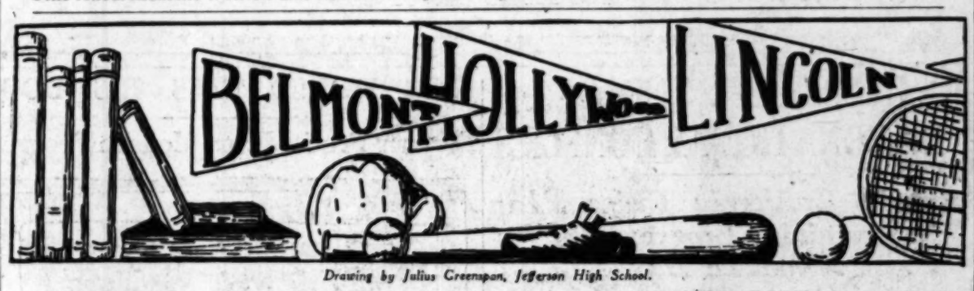

Drawing by Julius Greenspan, Jefferson High School.

High School Day at The Broadway!

Tuesday, Nov. 9th

Community Service Day for Los Angeles

IN PURSUANCE of its policy of civic interest and betterment, The Broadway Department Store announces High School Day for tomorrow, Tuesday, November 9th. The purpose of this day is to give the commercial students of Los Angeles—the future captains of industry—practical experience in the business world. The training received will supplement the theoretical knowledge gained in the advertising, commercial art, and salesmanship classes of the city high schools.

Previous to the introduction of High School Day, many of the students in these classes found it difficult to secure direct contact with the general public which successful pursuit of their intended vocations called for. While there is an insistent demand for trained men and women, the opportunities for the inexperienced are not so plentiful.

THEREFORE, in announcing High School Day, The Broadway Department Store is rendering a most practical and useful community service by affording 250 students of the vocational classes an opportunity for practical experience which only intimate contact with the general public through the medium of a large commercial institution can give.

Every one of these students will receive compensation, as well as school credit.

They will wear special badges to distinguish them from the other employees.

This advertisement, the sketches, and the preparation of the copy is being handled by the commercial art and advertising classes.

AND FURTHER carrying out this idea of the best for Los Angeles, The Broadway is offering you the exceptionally fine values listed on this page. Make High School Day at The Broadway your day to do Christmas shopping.

Editorial written by Irving Shuhalter, Hollywood High School

Music by Jefferson High School String Octette
—Mezzanine—Main Floor

Drawing by Edwin Coney, Jefferson High School.

All Styles of Haircutting
By
Efficient Men Barbers
Specialists in
Men's, Women's and Children's Haircutting
Many Chairs No Long Waiting
—The Broadway—Beauty Shop—Fourth Floor

Copy by Sylvan Covalerchek, Roosevelt High School

Shampoo Without Charge
With Every Bob Marcel, Paper Curl, or Finger Wave
High School Day Only
—The Broadway—Beauty Shop—Third Floor

Copy by Granville Wilson, Roosevelt High School

Girls!
The Dora Lee!
7-way HAT
Very new for school, sports and motoring. $3.95

Fashioned of pliant, soft felts in smart plain colors and combinations. Their cleverness is expressed by a chic tailored side-bow. Adjustable to all head sizes. Attractively bound in gros grain ribbon.

—The Broadway—Sportswear—Third Floor

Drawing by Alberta Masterman, Belmont H. S.
Copy by Ruth Myerson, Belmont H. S.

Madelon Silk Stockings
Exclusively at The Broadway Department Store in Los Angeles

Full Fashioned $1.85 Pr.

Madelon full-fashioned silk stockings of fine even texture. Especially attractive at this exceptionally low price.

These delicate chiffon stockings have unusual wearing qualities and are silk to the top interlined with lisle. Sizes 8½ to 10.

—The Broadway—Hosiery—Aisle 8

Copy by Walter Clarke, Hollywood H. S.

Drawing by Frankie Brinken, Hollywood H. S.

Youthful Shoes of Individual Style
for Collegiate Misses

Dressy models for the Collegiate Miss who wears the higher type heel. Tan and Sunburn calfskins, also patent combined smartly with harmonizing colors and reptilian leathers. Moderately priced at $6.50 to $8.00.

Sports Oxfords at $6.85

Attractive new sports oxfords in patent and all shades of tan with contrasting reptilian trimmings.
Moderately priced at $6.85.

Drawing by A. Dauphine, Polytechnic High School
Copy by Mabel Hanson and Mary Stone, Polytechnic High School

Gift Suggestions for Men

Ties, $1
Of new silk fabrics—Made with stretchy lining that stays knotted and wears well — Checks, cross, and bias stripes are featured in this lot.

Socks 50c pr.
New patterns and colors. Neat-fitting novelty rayon socks. Reinforced heel, garter top. Sizes 9½ to 11½.

Scarfs, $1.95
Imported scarfs of all wool cashmere for the high school or college student. Soft plaid colors, with fringed ends.

—The Broadway—Men's Furnishings—Aisle 8

Copy by Pauline Dolberg, Jefferson High School

Men's Beret Tams
Introduced from France by Rene LaCoste

The fancy new Beret Tams are popularized in France. They come in attractive colors, such as royal, navy, tan. Made of a fine wool special weave cloth.

$2.00 Each

—The Broadway—Men's Hats—Aisle 8

Copy by Rex Goodall, Los Angeles High School

Open All Day Saturdays!

The Broadway Department Store
BROADWAY—FOURTH AND HILL

Store Hours: 9 to 5:30

STOMACH UPSET

Get at the real cause. That's what thousands of stomach sufferers are doing now. Instead of taking tonics, or trying to patch up a poor digestion, they are attacking the real cause of the ailment—clogged liver and disordered bowels.

Dr. Edwards' Olive Tablets arouse the liver in a soothing, healing way. When the liver and bowels are performing their natural functions, away goes indigestion and stomach troubles.

Have you a bad taste, coated tongue, poor appetite, a lazy, don't-care feeling, no ambition or energy, trouble with undigested foods? Take Olive Tablets, the substitute for calomel.

Dr. Edwards' Olive Tablets are a purely vegetable compound mixed with olive oil. Know them by their olive color. They do the work without griping, cramps or pain. All Druggists.

Take one or two at bedtime for quick relief. Eat what you like. 15c, 30c, 60c.—[Advertisement.]

NEWS OF SOUTHERN COUNTIES

TO CELEBRATE END OF INTERNATIONAL CONFLICT

Southern California Cities Plan Entertaining Programs for Armistice Day

INGLEWOOD, Oct. 7.—The wife of Mayor Charles M. Miller, just back from a summer in France and Switzerland, is to tell of the latest Parisian styles at the Armistice night dinner dance to be given by the Inglewood American Legion Post on next Thursday evening, November 11. Mayor Miller is down on the program for the address of welcome but when the women of the post auxiliary heard that Mrs. Miller was back, they were insistent upon hearing from her on feminine fashions from France.

Mayor Miller says that his wife will not only tell of the "dernier cri," but also have the last word, which, of course, is woman's privilege.

The community dinner-dance that will be the Legion observance of the armistice anniversary will be held at the Inglewood Chamber of Commerce. Frank D. Parent is to be the toastmaster, Tom Murray, screen comedian, is to be master of ceremonies of the entertainment program and Leonard Wilson of Los Angeles, alternate national committeeman of the American Legion, is to be the speaker.

◆Speeches by prominent legion members as well as local patriotic citizens have been arranged for. Buck Ewing of the Minerva Pictures Corporation is to furnish his studio arc lights in an electrical illumination display.

DIVERSIFIED AMUSEMENT AT HUNTINGTON PARK

HUNTINGTON PARK, November 7. Members of the Robert McColly American Legion Post are making arrangements for the celebration of Armistice Day here Thursday. Plans are being made for a great parade beginning at 10:30 o'clock in the morning which will end at the Municipal Park. There will be speaking there and a program of exercises. Arrangements are being made for a football game in the afternoon, and at night a grand ball will close the day's celebration. Several civic organizations and a number of lodges besides two bands will participate in the parade.

TAFT TO BE HOST TO KERN COUNTY POSTS

TAFT, Nov. 7.—Starting at sunrise and ending late at night, the Armistice Day celebration at Taft next Thursday will be one of the greatest ever held in Kern county, say those in charge. All cities and rural communities in Kern county have accepted Taft's invitation to join in the celebration, and it is expected that the oil city of the west side will be crowded to capacity on that day.

A tentative program was announced today by the Taft American Legion, which is in charge of festivities.

A sensational feature of the day's program will be the appearance of Harold W. Catlin, Bakersfield aviator, who has been awarded a contract to give exhibitions of wing walking and stunts in the morning and afternoon, and aerial fireworks at night. Two of the most daring wing walkers on the Coast will appear with Catlin, and the flyer is planning to present a death-defying stunt never before attempted.

At 10 a.m. the Armistice Day parade will move off with fourteen divisions which will stretch in a line more than two miles long.

HISTORICAL PAGEANT FEATURE AT VISALIA

VISALIA, Nov. 7.—R. J. Hodgson, secretary of the Visalia Chamber of Commerce, is in San Francisco completing details for certain features of the Armistice Day celebration to be staged in Visalia by American Legion posts of Tulare, Exeter, Cutler-Orosi, Woodlake, Lemon Cove, Three Rivers and Visalia.

One of his chief missions in the north is the wholesale rental of costumes for use in the great parade, which will be a spectacular feature of the day's program.

Each community will enter special floats, the parade to take the form of a pageant, depicting the history of the American continent from the time of Columbus to the armistice. A second division of the parade will feature other floats, including those entered by fraternal organizations with special prizes awarded.

Other entertainment features of the day will be a rodeo, two football games, a carnival and dances galore, patriotic exercises and concerts by three bands.

VETERANS TO REVIEW WORLD WAR SOLDIERS

PASADENA, Nov. 7.—A parade through the city streets staged by all patriotic orders of Pasadena, with Commander Frederick J. Loomis as grand marshal, will feature the local celebration of Armistice Day next Thursday. The parade will be reviewed by the Board of City Directors and the Grand Army of the Republic as the column passes Broadway and Holly street.

In addition to veterans of all wars in American Legion posts and other organizations, Boy Scouts, police, the National Guard unit here and the Elks' Band and drill team will take part in the demonstration. The parade will start at 10:30 in the morning from Colorado street and Lake avenue, marching west to Raymond avenue, north on Raymond to Holly street and east on Holly to Marengo avenue.

ACTORS TO ENTERTAIN AT BEVERLY HILLS

BEVERLY HILLS, Nov. 7.—An Armistice evening program will be given by the ex-service men of the American Legion Post, No. 283, of Beverly Hills next Thursday evening in the new school building, 437-539 Beverly Drive, Beverly Hills. Legion members have arranged an elaborate program of entertainment. Fred Niblo, well-known motion-picture director, is to serve as master of ceremonies, and is expected to introduce more than a score of prominent film celebrities. Many amusing attractions bordering on "the days of '49," have been arranged, and one of the largest crowds ever assembled in Beverly Hills to an affair of this kind is expected to be in attendance. An expensive Chrysler automobile will be disposed of during the evening. The public in general is invited to attend. There will be no admission charges.

Among the artists scheduled to appear include Eddie Peabody of the Metropolitan Theater; Buster, a canine film star; Kala Pasha, motion-picture character actor, and others.

Absent Voters Have Last Word on Salary Law

SAN BERNARDINO, Nov. 7.—The county charter amendment, repealing the salary provision of the charter and investing authority in the Board of Supervisors to fix by unanimous vote the salary of county officers, was probably approved at Tuesday's election but it will not be definitely known until the absent voters' ballots are opened the 16th inst.

The charter amendment received a majority of twenty-six votes and, as there are approximately seventy-five absent voters' ballots in County Clerk Harry L. Allison's office, the fate of the measure will not be announced until the official canvass of the vote is completed. The amendment vote was 9299 to 8272.

The charter amendment, if approved, will repeal the salary schedule adopted in 1913 fixing $2700 as the maximum salary for county officers. The average salary as fixed by the charter is $2400.

Two previous proposals to repeal the charter provision were submitted to the voters and on each occasion were defeated. The salaries paid officers of San Bernardino county are among the lowest in the State, particularly in counties of corresponding population.

MEXICO BARS NEGROES

Border Officials Enforce Order of Long Standing

MEXICALI, Nov. 7.—Acting on instructions received from Mexico City, Adolfo Miranda, immigration chief at this port today refused to permit American negroes to cross the line from the United States without special passports.

The Calexico negro population was thrown into a furore of excitement this morning when a number of them were refused admission to Mexico.

Miranda stated that his instructions were in accordance with Federal regulations issued in August, 1924, but never enforced until the present time.

Not only will negroes be required to carry passports, but they will be allowed to cross the line only between the hours of 12 o'clock noon and 9 p.m., and will not permitted to remain overnight.

The regulations were issued originally, according to Miranda, to prevent criminal negroes from escaping from United States into Mexico. Several instances of this kind have been reported recently and Miranda believes that the instructions to enforce the law are the result of the entrance of these undesirables into Mexico.

BAR POTATOES FROM MEXICAN PROVINCE

CALEXICO, Nov. 7.—California-grown potatoes are to be barred from entry into Mexicali, according to an order received by Mexican customs officers from their Federal Department of Agriculture.

The order specifies that all potatoes imported from the United States must be certified as to their freedom from potato moth, and that those from California shall be under a complete quarantine to extend indefinitely.

Northern-grown potatoes, it was stated, will be permitted to enter if properly certified.

MILD TREMOR FELT BY ORANGE COUNTY

SANTA ANA, Nov. 7.—An earthquake of mild intensity was felt in Santa Ana and other Orange county cities shortly before noon today.

The tremor, which lasted only a few seconds, occurred at 11:55 o'clock. No damage was reported.

SEES WORLD PASS HIS DOOR

Pioneer Profits From Modern Progress

A Native of Old San Gabriel

Juan Perez, who sits in shadow of his cottage porch, while real estate men bid for his holdings.

SAN GABRIEL, Nov. 7.—Old Juan Perez, a link between the romantic days of the past and the new era of intensive development, sits in the sun in front of his modest cottage and dreams of the days of bear hunts, fiestas and the colorful pioneer times of his young manhood.

And while Old Juan, 80 years of age, sits in the sun, shrewd real-estate men are endeavoring to buy from him, at their price, the five acres of land on which is his home and which is located in the heart of the Mission City, within a stone's throw of the new Mission Playhouse now being constructed.

Perez was born in San Gabriel and has always lived here. In 1873 he began to acquire a little land. Finally he was the possessor of six acres. Some time ago he sold one acre. He paid about $1800 for the entire property. It is rumored that he has had many offers for the tract, but that he has a very definite idea of what it is worth, with improvements and developments going on all around him. His property fronts on Mission Drive, the principal business street of the city.

So it doesn't look as though Old Juan were going to be cheated. He's keen and he knows values, even though he can talk only very broken English. "You're selling houses for $8000 over there," Juan tells the real-estate men, pointing to a tract a short distance away. "Well, figure it out for yourself," he adds as a parting shot to close the interview. Besides, Perez would like to have his grandchildren inherit the property.

Old Juan is an interesting character, one of the few remaining types of early California history. He has a quaint humor and his thoughts are filled with memories and sentiment of the scenes in which he grew up within sound of the mission bells.

Juan admits that he had only four months' schooling. Caterino Butierez, who came to San Gabriel long ago from Mexico City, was Juan's first and only teacher. Juan's father, who had fought the advance of the Americans into Southern California, reluctantly paid $1.50 a month for his son's education. But the teacher soon returned to Mexico and Juan left school. Today his grandchildren speak perfect English and are like the ordinary American school boys.

Juan likes to speak of the happy Sundays when the people came long distances on horseback and by wagon and on foot to attend services at the mission. In the afternoon there would be pleasant gatherings and conviviality. Fiestas were frequent. Bear hunts, in the vicinity of what is now Duarte, were popular pastimes with the young men. Juan used to follow the trails of the black bears along the bed of the San Gabriel River.

For a few months years ago Juan was lured to the gold fields near La Paz, Ariz. He turned prospector. But he failed to strike it rich and returned to the peace and home surroundings of San Gabriel. Of La Paz, Juan says, "they called it that because the Americans and the Mexicans didn't have a fight for a whole year."

So now old Juan Perez sits in the sun and dreams of the old days, content to keep his holdings which grow more valuable every hour.

CAN'T CONTROL MODERN TRAFFIC

Low Runners and High Flyers Too Much for City Officials

MONROVIA, Nov. 7.—Modern traffic has completely confused city officials of Monrovia. They're ready to admit defeat and call it quits.

About a year ago, they attempted traffic regulation by installation of red "blinkers" in large steel frames set in a concrete base. A confused woman driver hit one on Foothill Boulevard and reduced it to bits. An unknown early-morning motorist smashed into on at Huntington Drive and left it on crumpled cement chunks. So many automobiles got tangled up around one in the main business section that police demanded its removal. Thus, one by one, the "blinkers" passed.

"I suppose an airplane will swoop down and smash our highway sign," exclaimed one exasperated City Trustee, referring to a large electric sign, "Monrovia," which hung twenty-five feet above Huntington Drive and Myrtle avenue.

He doubtless intended this statement as a joke but early this morning a steam shovel, with a towering crane, passed along Huntington Drive.

And thus passed Monrovia's final effort to keep a sign on the highway.

NEW BRIDGE TO CAUSE PROBLEM OF DETOUR

CHATSWORTH, Nov. 7. — Before the $25,000 bridge can be erected over San Fernando Creek on Chatsworth Drive, the Los Angeles City Council must solve the problem of a detour around the site of the present structure, according to valley engineers. Plans for the bridge have been submitted to the Council. It will be a part of the general street improvement of the Devonshire street and Zelzah avenue highway district, which is of such magnitude that probably a year and a half will elapse before all work is completed.

SAFE IN SHADE OF CITY JAIL

Police Court Takes Pity On Wanderer Blinded by Sunshine

ALHAMBRA, Nov. 7.—California's sunshine, to which is usually attributed many blessings, proved the undoing of Jack Adam, if his story to Police Judge H. S. Farrell is true.

Adam, no address, was found by the police in a state of intoxication. Passing a store in front of which an employee was sweeping off the sidewalk, Adam became so entangled with the broom that he was helpless. The police were called.

"I wasn't exactly drunk," Adam told the court, "for I would have been all right if it had not been for this bright sunshine."

Adam will stay in the shade of the City Jail for the next ten days.

COMPLETE SCHOOL PLANS

German Expert Leaves Pasadena After Finishing Work Incident to Caltech Expansion

PASADENA, Nov. 7.—With plans complete for the start of construction immediately after Christmas on the California Institute of Technology's new $200,000 aeronautics school building, Dr. Theodore von Karman, famous German flying expert, will leave Pasadena Tuesday for Stanford University, his duties as local adviser terminated.

Dr. Von Karman, one of the foremost aeronautics authorities of the world, came to the California Institute from his university post at Aachen, Germany, to assist in the planning of the new school here, which was made possible by the recent $300,000 gift to the institute by the Daniel Guggenheim Foundation for the Promotion of Aeronautics.

According to Dr. Robert A. Millikan, head of the institute, financial arrangements for the building have been completed and the architectural plans are now being executed by Clarence Stein, New York architect. The school will be called the Guggenheim School of Aeronautics.

Working in co-operation with the Douglas airplane factory at Santa Monica, the aeronautics program of the institute will include all phases of both the theoretical and practical branches of flying and will be one of the few outstanding centers of aeronautical research in America. Plans for the new building and for the curriculum were worked out by Dr. Von Karman and institute staff members.

The German expert will go to Stanford to confer with officials of that institution about its new flying school. Dr. Durant of Stanford will arrive here tomorrow to take him north. Dr. Von Karman is an Austrian by birth and conducted important aeronautical work for the Central Powers during the World War.

MONUMENT AT TRAIL'S END

Pioneers of San Bernardino to Honor Those Who First Came to Fertile Valley

SAN BERNARDINO, Nov. 7.—Records of early pioneer families, relics and keepsakes of the first white settlers of the San Bernardino Valley, were sealed in a five-gallon crock today by the Pioneer Society as the first event of a program which will include the erection of a monument in Sycamore Grove in Cajon Pass, where the overland wagon trains of the 1851 expedition camped on the trip from Salt Lake City.

◆An eighteen-foot shaft will mark the camp site. In the shaft will be placed the written genealogies of the pioneers, many of whom are children of the expedition's leaders. Names of the captains of the wagon train, who crossed the desert to establish a fort in San Bernardino and what is now the city, will be inscribed on the shaft. It was announced by C. J. Daley, president of the Pioneer Society.

The pioneers have marked the trail of the first wagon train across the desert. The train reached Daggett and then followed the Mojave River to Victorville, here bearing off toward the southwest over the old Fremont trail to Balda Mesa and on into the San Bernardino Valley by way of Cajon Pass, breaking the way of the principal route of entry into the Southland.

The date for the erection of the monument has not been fixed. Hundreds of residents of the valley will participate in the program, which will be marked by talks by pioneers who were members of the wagon-train party, a few of whom are yet living.

TO RELIEVE ECONOMIC PRESSURE

Co-eds of Redlands Offer to Pay Half the Cost of Entertainment

REDLANDS, Nov. 7.—Some time ago the men at the University of Redlands in an editorial in the school paper, pleaded with their Shebas to understand that many of them are working their way through college and cannot possibly conduct "dates" on the same basis as their more fortunate brethren with plenty of money. And they asked for a place in the sun under such conditions.

The Shebas have risen to the appeal in remarkable fashion and have offered to put all dates on a fifty-fifty basis in the future, adopting the Dutch-treat plan as it were. That is, each enjoys the company of the other but the expenses are paid each man and each woman for himself or herself.

The new order of things is expressed in the following article in the schol paper, but the Shebas also reserve the right to turn down any date that does not appeal to them nor the article says:

"Friends, Romans, Countrymen of the U. of R., but especially the countrymen, lend me your ears: Men of the U, suppose we do get together on this 'date' business. The article written on October 22 was of great interest to us students on the west side of the campus. Little groups here and there have gotten together and discussed this question very broad-mindedly. I'm sure there isn't one woman on the campus who would 'step out' with a fellow if she knew he couldn't stand the financial pressure. Yet, as you've said, college women do enjoy the companionship of college men. But listen, fellows. How do we know which ones of you would prefer being in the company of girls who would rather pay their own way? If there was only some sign or word, a wiggle of the ears, perhaps, we would know which fellow would not be offended if we said, 'It's Dutch treat.' Then, too, if we would adopt this '50-50' plan, girls as well as fellows would say, 'How about a show tonight?'

"A goodly per cent of us girls are working our way through school and we fully realize that cash always seems to have a place before we get it and so we do understand somewhat the attitude of the group which the writer of whom I speak represents.

"Suppose we have a joint Y. M. and Y. W. meeting some time and talk it over. Do you suppose it would bring any results or would you all deem that you ever felt just this way about dates? It's a question of stupendous importance, isn't it? The question has always been and it always will be. We U. and R. women are a co-operative bunch. Men, what shall we do about it?"

VETERANS HAVE NEW MEETING-PLACE

HUNTINGTON PARK, Nov. 7. Patriotic orders of the city, such as the American Legion Post, the United Spanish War Veterans' Camp, and others are soon to have a permanent meeting-place, the board of city trustees having decided that these organizations might use the residence in the Municipal Park as their meeting-place.

There was some question when the matter was first mentioned to the trustees a year or more ago, as to whether the city could grant the request of these organizations, in the use of this building, which was part of the property purchased in a bond issue, the ground being for park purposes. City Attorney Carson Hubbard has given his opinion in the case, to the effect that it would be legal, so the board of trustees have taken favorable action in the matter.

There will be a few repairs made on the structure, and it probably will be known after these are finished, as "Patriotic Hall."

BUSINESS MEN ELECT

ALHAMBRA, Nov. 7.—Charles H. Munson, druggist, has been elected president of the Alhambra Business Men's Association for the coming year. He succeeds E. A. Metzger, who has been head of the organization for the past eight years, and now is retiring from office because of ill health.

New directors elected by the business men are: Mr. Munson, George W. Tobin, Fred A. Turner, Harry T. Moore, West L. Moulder, Howard Pease, Roy Gardner, William Frauenberger and Dr. George H. Baynton.

TO DIRECT CHOIR

MONROVIA, Nov. 7. — David P Unruh, prominent local musician, has accepted a position as choir director at Calvary Baptist Church, Pasadena, it was learned here today.

Mr. Unruh is head of the Monrovia Music School, until two months ago was choir director of the First Methodist Church and has directed the Monrovia High School glee clubs for several years.

OPEN NEW CHURCH

MONROVIA, Nov. 7.—A new religious organization entered Monrovia today when first services were held by the Christian and Missionary Alliance. Property at 219 West Olive avenue has been purchased, it was stated, and work on a permanent church structure will start within sixty days.

DO FINISHED JOB

HUNTINGTON PARK, Nov. 7. During the absence of Morton Kee and family from their home on South Rugby street during the early evening, burglars visited the home, tore off the screen door, disconnected the electric switches on the rear porch, and entered the houses, completely ransacking it. Silverware and clothing stolen amounted to at least $250.

Newsboy Does His Best but to No Avail

ALHAMBRA, Nov. 7.—Raymond Dodd, 15 years of age, of 500 East Huntington Drive, is a newspaper carrier boy. For many weeks he has been delivering a paper every night at the home of Mr. and Mrs. David C. Moses, 333 North Marguerite avenue.

In the Moses home the life of a 10-months-old baby, little Jamie, was slowly ebbing away. Malnutrition, the doctors said. The only hope was in a blood transfusion.

From the window the mother, her heart torn with grief and worry, had been watching Raymond as he came each day with the paper. He is a rugged, stalwart lad, radiating health. Mrs. Moses, grasping at hope, called to him one day last week.

She asked Raymond if he would consent to a blood transfusion in a desperate effort to save the life of little Jamie. Raymond was startled, a little afraid at first. He didn't know anything of blood transfusions. But he was glad to help. "All right, I'm ready," he said.

So it was arranged and the transfusion took place at the Children's Hospital in Los Angeles. Raymond gave two ounces of his blood. Little Jamie appeared to be stronger. Raymond offered to submit again to a transfusion.

But it wasn't necessary. Little Jamie died. Yesterday he was laid to rest in San Gabriel Cemetery. And in the evening Raymond delivered his paper as usual, but with a saddened heart.

Wife Accused of Biting Mate Seeks Divorce

Just because he would not play cards with her Mrs. Nettie Keasley neatly nipped off the tip of Ayon M. Keasley's ear with her teeth, according to a letter written by Keasley, which is made public, strangely enough, by way of Mrs. Keasley's suit for divorce.

Mrs. Keasley, whose address is given as 1403 Washington Boulevard, Santa Monica, filed suit for divorce in Los Angeles, charging cruelty and non-support. Keasley, for some reason, wrote a letter to the court in Chicago protesting against her action. This letter eventually found its way into the files of the case here.

Keasley, in his letter, complained that his wife before leaving him in Chicago had "rifled" the family safe box of $5000 and had sold furniture and diamonds worth $4500 and converted the proceeds to her own use. He also told his story of the bitten ear.

The couple were married in 1912 and separated in 1925, Mrs. Keasley's complaint stated.

HEAR NEW MINISTER

HUNTINGTON PARK, Nov. 7. Rev. R. H. Newton, newly called pastor of the First Christian Church of this city, delivered his first sermons here today, morning and evening. Mr. Newton and family were three weeks coming from Minneapolis, Minn., making the trip in their automobile. The members of the church held a reception for their new pastor Friday night, which was attended by several hundred people, mostly members of the church. This church has been without a regular pastor since last June.

NAVELS ON THEIR WAY TO MARKET

First of San Bernardino County Crop Goes to Detroit and Canada

SAN BERNARDINO, Nov. 7.—San Bernardino county's first four cars of Washington navels of the 1927 orange crop are en route to markets in Detroit and Canada. The cars were packed by Cleghorn Brothers of Highland and were picked in groves of the Highland district, where the first fruit is shipped annually. Last year the first car moved on November 4.

Two of the cars which were shipped Thursday were consigned to Detroit and two additional cars which moved yesterday, will be marketed in Canada.

The 1927 crop is well advanced and well colored, although the fruit is slightly smaller than last year's oranges. The sizes will remain somewhat smaller unless there are early rains, according to growers.

Pickers from the Mutual Orange Distributors, Inc., are at work in groves in the West Highland district and also in the Rialto territory, where shipping will probably begin next week.

The Highland fruit was picked in the Whittemore, Weller and Trusler groves.

Present estimates by John P. Coy, county horticultural commissioner, are that the 1927 crop will be 10 per cent below the 1926 crop, but rains may bring fluctuations in the yield.

SEE REALIZATION OF DREAM RANCH

DEL MAR, Nov. 7.—"I never dreamed the simple life was so thrilling," said Mary Pickford last night after she and her husband, Douglas Fairbanks, had spent a busy day watching the improvements under way on their dream ranch at Rancho Santa Fe.

Robert Fairbanks, who is in charge of developments, has 180 men at work. A mile of driveway has been built and a large artificial lake is under construction with graders and trenchers so big that sixty horsepower motors are required for their aid, the 800-acre ranch now is about as quiet a location as one on which a battle scene is in progress.

"Doug" and Mary selected the site for their ranchhouse before leaving today. It is a picturesque ridge with a view of Mt. Palomar and the Cuyamacas on the east and the ocean on the west with a park of eucalyptus trees. They also inspected the planting of their first orchard.

NEW OFFICIALS SPEAK

Valley Chamber of Commerce to Hear Successful Candidates

MONROVIA, Nov. 7.—The Associated Chambers of Commerce of the San Gabriel Valley will hold their November dinner meeting Tuesday evening at 6:30 p.m., in the Women's Club here, at which time the principal speaker will be Prof. W. D. Moriarty, head of the economics department of the University of Southern California. Walter E. Keefe, president of the Monrovia chamber, will welcome the guests to Monrovia.

Other speakers will include Fred T. Beaty of Montebello, recently elected County Supervisor from the First District; W. R. Evans of Glendale, Congressman-elect from the Ninth District; and Sidney T. Graves, newly chosen County Supervisor from the Third District. Music will be furnished by the Monrovia High School orchestra.

KIWANIS CLUB ELECTS

HUNTINGTON PARK, Nov. 7. After serving three years as secretary of the Huntington Park Kiwanis Club, Louis H. Hamilton, president of the Huntington Park Chamber of Commerce, has been elected president of the club. Charles H. Cowgill, retiring president, takes the office of district trustee. Grover D. King has been elected first vice-president; Verne Guthrie, second vice-president; C. W. Weiler, treasurer; Roy D. Klinker, J. O. Cranford, A. S. Flynn, Leo Pinnell, C. H. Norton, Maurice J. Sopp and A. D. Brawley, trustees.

SPONSOR BOXING

INGLEWOOD, Nov. 7.—Voting for indorsement of a proposed giant boxing arena here, by a vote of four to seven, directors of the Inglewood Chamber of Commerce gave their sanction to boxing under the supervision of the State Boxing Commission.

Promoters of the enterprise, whose identity is not yet disclosed, plan an arena here that will equal in size any in the State, according to Secretary LeRoy Dixon of the chamber.

ADDRESSES COLLEGE MEN

MONROVIA, Nov. 7. — Joseph J. Jensen, chief geologist for the Associated Oil Company, in charge of the southern district of California, will speak here tomorrow night at the November dinner meeting of the University Club. His topic will be: "The Romance of Oil in California."

PROGRESS AT PACOIMA DAM

Engineering Project Already Sufficient to Hold Floods From San Fernando Valley

PACOIMA, Nov. 7.—The Pacoima further work in the construction is and machinery can operate.

An inspection of the plant discloses that 30,000 cubic yards of concrete have been poured, since excavation work was completed and the reservoir cleared, August 1, last. Concrete is being poured at the rate of 600 cubic feet a day, and the structure is well over 100 feet high, at last reports.

O. H. Wray is the engineer in charge of the laboratory and H. J. Harrison is the resident engineer. Both report that by January 1 the dam will have reached a height of 175 feet and will be high enough to impound 1000 acre feet or about 325,000,000 gallons of water. The flood waters from an ordinary rainfall this winter will be held back at this point and the yearly flood damage that usually besets residents in the eastern

◆part of San Fernando Valley will be greatly reduced.

Eighty men are now employed at the damsite and are at work in all departments. Officials at the dam estimate that it will take another year before the project is entirely completed. When finished the dam will be 338 feet high from the base and will be the highest of its kind in the world. The base is 105 feet thick, and the top, when completed, will be eight feet across. The dam is of the Constant Angle Arch Company type, and the patents are controlled by one company. The dam was designed by B. F. Jacobson, engineer in charge of county dams, in conjunction with officials of the Constant Angle Arch Company. James W. Reagan, Chief Engineer of Los Angeles county, is supervising construction. The completed project will have cost about $2,000,000.

BOOZE PLANT MINISTER'S H

Absent Owner Through Ag

Officers Find Elabo in Operation

Arrest Two Men Woman in Ra

PASADENA, Nov. 7.—A two men were lodged Jail today on Wright following a ral and the second largest and aggregation of paraphernalia ever seized cinity. The local vice posed of Detective Beck and Hayden, made

The elaborate apparatus ated in a house at 1768 Oaks avenue, which belong D. S. Moore, retired according to detectives, custody of the property local real estate office Pasadena recently. It the lessors.

Mrs. Fannie Rein, 34 Morris Rein, 46, who the house, and Mae 124½ North Soto street, were found on the premises raiding officers and lodged

The detectives hoped to eral other confederates mained at the house night waiting for them. The others, however, telephone before making pearance and when the unable to respond in the flow of Yiddish which the receiver, the owner suspicious and stayed away.

In addition to the and lesser apparatus, the seized forty-nine barrels of which was brought to station this morning. Detective Sergeant Red equipment and mash was 000 to its owners, when the mash was figured to dollars per gallon of ky.

The still had been in for a month, according to festivus. They believe were financed by a widespread bootlegging organization.

Funds for Tr Up to Deci of Local Co

SAN DIEGO, Nov. 7.—The Court of Appeals at Los decide if San Diego's honor requisition of ex-Sheriff Sloane on the special District Attorney, the used in furthering grand Judge Sloane called the hearing for a hearing Monday and Lee, deputy district attorney cial adviser of county in the request. Word was yesterday that the Appellate will take up the matter Monday. Sloane and Lee plan to argue the case.

Sloane's request to the Court indicates that the asks is to be used solely in the prosecution of charges against Kempley and his assistant, Selleck, under indictment by grand jury which Sloane His demand for the money, filed last week, was for "expenses in matters in which the Attorney is disqualified." for a writ of mandamus County Auditor sets forth order to carry on said investigations and prepare for the trial of indictments, it is necessary petitioner have served upon which to continue the investigations and procure evidence to meet the expense of such action."

Trial of Kempley and Selleck been set for the 18th by Judge Hahn of Los Angeles in Superior Court here.

J. Kelley, chosen to conduct the prosecution of the case, has no appointment from Webb.

Attorneys Dempster Mills and am Thompson for the defense that they will insist on a trial on the day set, and appeal for the prosecution to state readiness to go ahead, asking for a postponement. Sloane told the board of last week that his office is hampered unless money is forthcoming for paying witness fees. Sloane told the board that his office is hampered unless money is forthcoming for paying witness fees. Sloane told the board of supervisors

Muller's Team Beats Providence Eleven, 7 to 6

SPORTS
The Los Angeles Times

MONDAY MORNING, NOVEMBER 8, 1926.

TROJAN HERD ON WAY TO OREGON AGGIE CLASH

JUST ONE OF A NUMBER OF LONG RUNS

Photo shows Murray Cuddeback, the old Stanford star, sailing through a big gap in the Los Angeles line at Wrigley Field yesterday afternoon. "Cuddy" made two touchdowns, kicked a goal from the field and added 2 points after scores during the afternoon's fun. There were more holes in the Los Angeles line than there are in the average hunk of Swiss cheese. This being the case the San Francisco backs enjoyed the sport.

[Photo by F. M. Litchfield, Times staff photographer.]

MAUL FEATURES WITH PLUNGING

"Cuddy" Tosses Pass to Imlay as Scoring Factor

Steamroller Eleven Rallies But Misses Goal

Professional Squads Provide Sensational Battle

PROVIDENCE (R. I.) Nov. 7.—Providence's failure to boot accurately to his trial for point after touchdown, forced the Steamroller eleven of this city to lower its colors to the Los Angeles Buccaneers here today in one of the hardest-fought battles of the season. The final score was, 7 to 6. The westerners with such stars as Brick Muller, Tut Imlay and Al Maul in their midst, gave an exhibition of forward passing, making and open-field running. [illegible] any shown here this [illegible]. Their touchdown was the result of a 21-yard pass from Muller to Imlay and three line smashes by Maul which netted 17 yards, after a poor of Wentworth's punts had gone out of the Roller 33-yard mark.

The Muller pushed over its tally in the third quarter, Oden intercepted a Muller pass on the Buccaneers' 38-yard line and ran to the 15-yard line before going out. Sweet plowed through center to the 4-yard marker and Imlay, Wentworth to Oden, over the goal line accounted for the 6 points. Wentworth's kick cleared the uprights by inches.

The Roller was hard hit by injuries, Wesley fracturing two ribs and [illegible] wrenching his knee in the first period. Muller's nose was badly [illegible] in the first quarter, but he returned to the game in the second quarter after receiving medical attention.

"BRICK" MULLER

The line-up:

Providence (7)		Los Angeles (7)
[illegible]	L.E.	Hufford
[illegible]	L.T.	Thurman
[illegible]	L.G.	Thompson
[illegible]	C.	Matthew
[illegible]	R.G.	Nolan
[illegible]	R.T.	Nemoyer
[illegible]	R.E.	Muller
[illegible]	Q.	Imlay
[illegible]	L.H.	Schaffitt
[illegible]	R.H.	White
[illegible]	F.	Maul

SCORE BY PERIODS

Providence	0	0	6	0	—6
Los Angeles	0	0	0	7	—7

Providence—Touchdown, Oden (pass from Wentworth). Point after touchdown—Mulligan (placekick). Los Angeles—Touchdown, Imlay (pass from Muller). Point after touchdown—Maul. Substitutions—Providence—Ends, Young for Meyer; Mulligan for Young; Young for Schaffitt. Los Angeles—Ends, Sweet for Wesley, Lester for Sweet; Tackles, Dunahue for Lester, Matthew for McPhee; Guards, Linther Gemmell, U.S.A.; Centers, Bourgeron, head linesman, Martin; Umpire, Bliss; Referee, Hall; Time, four 15-minute periods.

Funds for Trial Up to Decision of Local Court

SAN DIEGO, Nov. 7.—The District Court of Appeals at Los Angeles will decide if San Diego's auditor must honor requisition of ex-Judge W. H. Sloane on the special fund of the District Attorney, the money to be used in furthering grand jury work. Judge Sloane asked the higher court for a hearing Monday and Attorney Lee, deputy district attorney and legal adviser of county officials, joined in the request. Word was received yesterday that the Appellate Court will take up the matter early next week. Sloane and Lee plan to be present to argue the case.

Sloane's request to the Appellate Court indicates that the $1500 he asks is to be used solely in the prosecution of charges against District Attorney Kempley and his assistant, C. Logan Selleck, under indictment by the grand jury which Sloane reported his demand for the money, presented last week, was for "expense money in matters in which the District Attorney is disqualified." His plea for a writ of mandamus against the County Auditor sets forth that in order to carry on said investigations and prepare for the trial under the indictments, it is necessary that the petitioner have recent funds with which to continue such investigations and procure evidence and meet the expense of such prosecution."

Trial of Kempley and Selleck has been set for the 13th inst. by Judge Hahn of Los Angeles presiding in Superior Court here. Attorney J. F. Kelley, chosen to assist Sloane in prosecution of the case, has received his appointment from Attorney-General Webb.

Attorneys Dempster McKee and Sloan Thompson for the defense say that they will insist on going to trial on the day set, while counsel for the prosecution likewise professes readiness to go ahead. In asking for a postponement, Attorney Sloane told the Board of Supervisors last week that his efforts will be hampered unless money is provided him with which to finance the prosecution.

With Foreman Fred Jones of the grand jury absent from the city for a fortnight's leave of absence, it is expected that the grand jury will "mark time" until the results of the trial of the indicted officials are known.

MEXICAN OFFICIALS COMPLIMENT SHERIFF

EL CENTRO, Nov. 7.—Gov. Abelardo Rodrigues of the Northern District of Lower California, today presented Sheriff Charles Gillett of Imperial county with a gold watch bearing an engraved inscription in which the Governor expresses his appreciation for the co-operation given by the American officer to Mexican authorities. A similar gift was presented to Chief of Police Joe Burwick of Calexico.

"We have always received fine assistance from the Mexican officials," said Gillett, "and have tried to reciprocate whenever possible. It is gratifying to know that the Governor is so appreciative of the cordial relations existing among officials along the border."

NEW MORNING PAPER

INGLEWOOD, Nov. 7.—Beginning tomorrow, the Inglewood-Pioneer Gazette, a twice-a-week newspaper, will begin the issuance of a daily edition. Hitherto the paper, which has been established for four years, has been an afternoon sheet, but it will be a morning daily.

Jesse R. Hinman is the editor and publisher. He is a prominent Inglewood citizen, author of books and upon his experiences with the A.E.F. a vice-president of the Inglewood Chamber of Commerce and president of the Chamber of Centinela Valley Newspaper Association. The paper has been in existence for a number of years, and is the Fairview Heights section, and is the Chamber of Commerce Building.

BAY CITY PROS WIN EASY TILT

Ex-Stanford Athletes Run Over Locals for 43-to-0 Score

Forgetting that they are now in the army of professional football, the San Francisco pro gridders made a track meet of their game with the Los Angeles club at Wrigley Field yesterday afternoon, the score of the massacre being 43 to 0. Most of the Bay City boys have been out of college just long enough to be pretty frisky and for three-quarters they rambled up and down the field in a bewildering succession of touchdowns.

Most pro games are supposed to be low-scoring affairs, 6 to 0 or 3 to 0, or even a scoreless tie or two being the general run of things. The enormity of the offense which the Bay City athletes committed in running up 43 points in three quarters became apparent to the boys themselves and as a result the fourth period was scoreless.

"Scotchy" Campbell, Murray Cuddeback and Cliff Hey, all of whom played together at Stanford three years ago, did the most damage to the locals. Bob Fitzke, the ex-Idaho giant; Jimmy Needles, formerly of Nevada, and Hoggy Evans, Andy Smith's old quarterback, also paraded in the backfield for the winners.

Cuddeback and Campbell made two touchdowns each and Needles also scored twice. The latter made his

(Continued on Page 13, Column 2)

GEORGE WILSON'S WILDCATS TIE CHICAGO BULLS, 3 TO 3

CHICAGO, Nov. 7.—After having completely outplayed for three quarters of the pro grid game today at Sox Park, the Chicago Bulls taking advantage of the only fumble George Wilson's Wildcats committed, recovered the ball on the 20-yard line through to the 19-yard line where, when the Wildcats held, Joe Sternaman drop-kicked for three points which tied the place kick engineered by Reed in the second quarter. Neither team was able to break the tie in the remaining six minutes of play and the game ended, 3 to 3.

Time from the Wildcats crushed through the Bulls' forward wall and completed long passes to engage the Bulls' goal line and, except for Bulls' efforts they were held by Chicago's desperate defense or their plays were frustrated by their own poor judgment.

The California team played a wide-open game, passing repeatedly on the first and second downs, although their tackle smashes always yielded substantial gains, and it appeared that they could have marched the length of the field by straight football. Bross, Wildcat quarterback, threw long passes with abandon and Flaherty, red-headed left end, usually was on the receiving end. The red-head also played a whale of a game on defense, breaking through the Bulls' interference to nail the runner for no gains on practically every play directed at him.

The line-ups:

Bulls.		Wildcats.
Roney	L.E.	Flaherty
McMullan	L.T.	Shipley
Crawford	L.G.	Carey
Larson	C.	Stephens
Malan	R.G.	Wilson
Goodman	R.T.	Erickson
Richerson	R.E.	Reed
Sternaman	Q.	Bross
Mohardt	L.H.	R. Morrison
Strader	R.H.	G. Wilson
White	F.	Rocklin

Scoring—Goal from field — Reed, placekick. Sternaman, dropkick.

Substitutions—Bulls: Swenson, Graham, Anderson. Wildcats: Molles, Walters, Bradshaw.

Officials — Referee, Moore; umpire, Halliday; head linesman, McGregor; field judge, Clark.

Aggies Lead in Dash for Coast Crown

COAST CONFERENCE	W.	L.	Pct.
Oregon Aggies	3	0	1.000
Stanford	2	0	1.000
Washington State	3	1	.750
Washington	3	1	.750
Southern California	2	1	.667
Oregon	1	2	.333
Idaho	1	3	.250
Montana	0	3	.000
California	0	4	.000

Games Thursday

U.S.C. vs. O.A.C. at Portland.

Games Saturday

Washington at Stanford.
W.S.C. at Oregon.
Nevada at Berkeley (nonconference.)

Southern California

So. California	74	Whittier	0
So. California	47	Santa Clara	0
So. California	16	Wash. State	7
So. California	28	Occidental	6
So. California	27	California	0
So. California	12	Stanford	13

California

California	13	Santa Clara	6
California	32	Olympic Club	0
California	7	St. Mary's	28
California	7	Oregon Aggies	27
California	0	So. California	27
California	13	Oregon	21
California	7	Washington	13

Stanford

Stanford	13	Caltech	6
Stanford	44	Fresno	7
Stanford	19	Occidental	0
Stanford	7	Olympic Club	3
Stanford	33	Nevada	9
Stanford	29	Oregon	12
Stanford	13	So. California	12
Stanford	33	Santa Clara	14

Oregon Aggies

Oregon Aggies	67	Multnomah	0
Oregon Aggies	49	Montana	0
Oregon Aggies	23	Gonzaga	6
Oregon Aggies	27	California	7
Oregon Aggies	3	Idaho	0

Washington

Washington	20	U.S.S. N. M.	0
Washington	33	Col. Puget Snd.	0
Washington	28	Willamette	0
Washington	23	Oregon	9
Washington	26	Idaho	0
Washington	6	Wash. State	9
Washington	44	Whitman	0
Washington	13	California	7

Washington State

Wash. State	35	College of Idaho	0
Wash. State	7	So. Cal.	16
Wash. State	14	Montana	6
Wash. State	9	Washington	6
Wash. State	6	Idaho	0

Oregon U.

Oregon	44	Willamette	0
Oregon	0	Pacific	0
Oregon	9	Washington	23
Oregon	12	Stanford	29
Oregon	21	California	13

Idaho

Idaho	0	Montana State	0
Idaho	27	Montana	12
Idaho	0	Washington	26
Idaho	30	Idaho College	0
Idaho	0	Oregon Aggies	3
Idaho	0	Wash. State	6

Montana

Montana	0	Oregon Aggies	49
Montana	12	Idaho	27
Montana	6	Wash. State	14
Montana	27	Mont. State	0
Montana	6	Gonzaga	10

SOUTHERN CONFERENCE

	W.	L.	T.	Pct.
Pomona	4	1	0	.500

(Continued on Page 13, Column 2)

OAKS DROP BATTLE TO HOLLYWOOD

Johnny Hawkins's Club in 10-to-0 Victory Over Rivals

OAKLAND, Nov. 7.—About 4000 fans witnessed the opening game of professional football on the Pacific Coast, when the Hollywood club of Southern California and Oakland met at the Coast League ball park at Oakland today. Hollywood won the rather loosely played contest by a 10-to-0 score with the Oaks' constant fumbling making them look like amateurs.

The first quarter found no score. Oakland worked the ball to the southerners' 5-yard line, where they were held for downs, and the Hollywood team kicked out of danger. Failing to gain through the line in the second quarter, end runs by Clark and Grant took the ball to the Hollywood 8-yard line. A placekick from the 20-yard line was blocked by Meiser, who broke through to smear the play. Then came the break of the game. A series of plays carried the ball to midfield, where Hollywood punted. On the Oaks' first play McKenna fumbled behind his own goal line and Hawkins of Hollywood recovered for a touchdown. The extra point was made by Kincaid.

The Oaks started the air game in the third quarter, Clark to Savage advanced the ball from midfield to Hollywood's 10-yard line, where they were held for downs and again the southerners kicked out of danger. In the fourth quarter both teams fought back and forth with little advantage. The final three points were the result of a penalty which allowed the southerners a free kick from the 30-

(Continued on Page 13, Column 1)

EIGHT EASTERN GRID TEAMS REMAIN IN UNDEFEATED CLASS

NEW YORK, Nov. 7. (AP) — Eight college teams of the East still bear records untarnished by defeat after the contests of Saturday. Holy Cross had a close call when forced to accept a tie with Fordham. West Virginia, defeated only by an intersectional rival, bowed to Pittsburgh. Georgetown has the highest total, 245 points.

The table showing wins and losses, points scored and opponents' points, follows:

	W.	L.	T.	TP.	OP.
Brown	7	0	0	152	14
New York University	7	0	0	155	10
Lafayette	7	0	0	227	37
University of Maine	7	0	0	130	12
Army	6	0	0	198	28
Navy	6	0	0	170	47
Boston College	5	0	0	162	13
*University of Pennsylvania	6	1	0	191	10
Holy Cross	6	0	1	166	42
Columbia	8	1	0	143	51
Washington and Jefferson	8	1	0	130	43
Geneva	7	1	0	139	79
Cornell	5	1	0	157	31
Georgetown	8	1	1	241	40
Amherst	5	0	1	127	28
Princeton	4	1	1	80	47
West Virginia	6	2	0	17	66
Syracuse	5	2	0	181	40
Colgate	5	2	0	198	38
Bowdoin	5	2	0	67	56
Carnegie Tech	4	2	0	116	23
Pittsburgh	4	2	1	146	67
Penn State	4	3	0	185	59
Harvard	3	3	0	133	66
Yale	3	3	0	84	62
Dartmouth	4	3	0	191	46
Williams	3	3	0	82	124
Fordham	2	5	1	112	88

*—Defeated in intersectional game only.

NEVERS SHINES AGAIN

Ernie Does Some Great Line Bucking but Detroit Panthers Fight Eskimos in Scoreless Tie

DETROIT (Mich.) Nov. 7. (Exclusive)—The Duluth Eskimos and Detroit Panthers in four of the hardest fought periods seen on a football field in Detroit this fall, played a scoreless tie here today.

Most of the action was packed into the third period where each team staged a long march goalward only to meet too stubborn a resistance when within the shadows of the goal posts. The Panthers started the drive through the ability of Marion to wriggle his way through a gap in the left side of the Duluth line. While Marion demonstrated his line-crashing genius he was forced to share honors with Ernie Nevers, heralded as the best halfback in the paid circuit. When the Panther drive was pulled up short in the third period the former Stanford star took it unto himself to do a little plunging and he didn't stop until he had advanced fifty-seven yards. It was just one plunge after the other with a long pass entwined to relieve the monotony with Nevers engineering every advance.

Until this spurt Nevers had contented himself with defensive tactics and seldom took the ball. But when he did there no longer was a doubt as to why he was ranked on the all-American eleven.

He contributed the best bit when he dropped back to the fifty-one-yard line for his final attempt and missed connection for three points by the closest of margins.

The line-up:

Panthers		Duluth
Lauer	L.E.	Underwood
Sonneberg	L.T.	Johnson
Fleischman	L.G.	Williams
Crook	C.	Stein
McNamara	R.G.	Carlson
Edwards	R.T.	Kelsling
Lynch	R.E.	J. Rooney
Shore	Q.B.	Method
Hadden	L.H.	Fitzgibbons
Gregor	R.H.	C. Rooney
Marion	F.B.	Nevers

Panthers ..... 0 0 0 0—0
Eskimos ..... 0 0 0 0—0

Referee—Durfee. Umpire—Pratt. Head linesman—Ritter. Substitutes—Barrett for Crook, Conselman for Gregory, Blood for Fitzgibbons, Kassem for J. Rooney, Sweet for Kelsling, Marion for Williams, Gregory for Hadden, Deane for Marion, Hultman for Lauer.

NATIONAL LOOP GRID STANDINGS

	W.	T.	L.	P.C.
Chicago	7	1	0	1.000
Frankford (Philadelphia)	8	1	1	.889
Pottsville	6	0	1	.875
Green Bay	5	0	1	.833
Duluth	4	2	1	.800
Los Angeles	3	1	1	.750
Providence	7	0	7	.571
Detroit	4	1	3	.571
New York	4	1	3	.571
Chicago Cardinals	4	1	4	.556
Buffalo	3	1	3	.500
Kansas City	3	0	3	.500
Dayton	1	0	2	.333
Brooklyn	2	0	5	.286
Milwaukee	2	0	6	.250
Akron	3	0	7	.300
Racine	1	0	4	.200
Columbus	1	0	6	.143
Louisville	0	0	3	.000
Hammond	0	0	3	.000

KAER HOLDS SCORING LEAD

SAN FRANCISCO, Nov. 7. (AP)—Standings of individual high scorers in the Pacific Coast Conference remained unchanged today following Saturday's football games.

Morton Kaer, University of Southern California quarterback and leader of the procession, marked time at the 60-point station as the Trojans remained inactive.

Harold Patton, Washington halfback, failed to score against California, but held down second place with 48 points.

The Oregon Aggies had no game scheduled, so Wes Schulmerich, fullback, and Howard Maple, quarterback, continued tied for third at 36 points each, with Bill Kelly, Montana quarterback, rounding out the high five with 33 tallies. Dispatches earlier in the season credited Kelly with one touchdown more than he was entitled to, so last week he was erroneously ranked in third place.

SAGEHENS MIX WITH WHITTIER

Rival Teams Meet Thursday on Poet Gridiron

Elevens Battling to Remain in Hot Race

Leo Calland Sends Veterans Against Pomona

BY BRAVEN DYER

Battling to remain in this hectic Southern Conference football race, Pomona and Whittier clash at Whittier on Thursday. The Armistice Day game between the Sagehens and Poets has been an annual feature ever since 1921 when the Quakers beat their rivals, 42 to 9, and copped the championship. Since then Whittier has never won from Eugene Nixon's athletes. Last year the score was 7 to 6 and the game was played in the remarkable time of one hour and seven minutes.

Both Pomona and Whittier are out for blood this week as the losing team must of necessity drop out of the dash for the title. If the Poets win Thursday they will be in a fair way to get no worse than a tie for top honors as they have only Redlands left on their schedule. Should Pomona cop the Armistice Day tilt

(Continued on Page 12, Column 6)

CONFERENCE TITLE RACE NEARS DRAMATIC ENDING

No Real Foe Sighted to Prevent Stanford From Running Off With Loop Gonfalon

BY PAUL LOWRY

The Pacific Coast Conference race is moving swiftly to the climactic football struggles of the year although it is apparent that no real threat bars Stanford's march to the championship. Thursday afternoon in Portland Howard Jones's Trojans meet the Oregon Aggies and Saturday at Palo Alto the Huskies of Washington tangle with Pop Warner's Stanford Red Shirts.

These two games will settle the issue. Stanford ought to beat Washington easily in view of the Huskies' weak showing against California, so it is entirely up to U.S.C. whether Stanford wins the title without a cloud or the Aggies tie the Cards for the championship won last year by Washington.

Both Stanford and the Aggies have two games to play. Pop Warner's boys have Washington and California to knock over and the Aggies have U.S.C. and the University of Oregon ahead of them.

Stanford figures to finish up the season with four games won and none lost. If the Aggies beat U.S.C. and Oregon they will have five victories and no defeats. But if the Aggies lose to U.S.C. they will probably wind up in a tie for third place with Washington and Washington State.

PLAY OFTENER

U.S.C. plays one more game than any of the other conference schools and a triumph over the Aggies would put them in second place with five victories and one defeat, assuming, of course, that the locals defeat Idaho and Montana later in this season.

In a way the week-end battles loom up as anticlimaxes because the crucial encounter of the year was the Stanford-U.S.C. thriller at the Coliseum a week ago.

Washington, which loomed as a real threat and a possible repeater for the championship at the start of the year, has not shown any outstanding offensive strength like that of Stanford and U.S.C. and for that reason can be given little chance against Stanford next Saturday.

The Huskies were beaten by Washington State, 9 to 6, after the latter had been defeated by U.S.C., 16 to 7. But Washington's worst showing was against the Bears in the Seattle Stadium last Saturday. A margin of two field goals over a team so notoriously weak in secondary defense as California is "this year, speaks very poorly for Baggy Bagshaw's scoring plays.

NEED TOUCHDOWNS

And that is certainly what

(Continued on Page 13, Column 1

U.S.C. Eleven to Work Out at Berkeley

Southern California's Thundering Herd is making its second invasion of northern localities today. The Herd entrained last night for Portland, where it meets the Oregon Aggies Armistice Day in a feature game that has more or less important bearing on the Coast Conference race.

The Herd was due to enjoy a workout in Memorial Stadium at Berkeley today, if plans carried through. That stadium was the scene of a 27-to-0 triumph over California, the first scored in the memory of the oldest inhabitant on the U.S.C. campus. Whether Howard Jones, generalissimo of the Trojan forces, expects the workout idea to work something psychologically on his charges wasn't fully explained before the exodus.

The team is occupying two special cars on the Padre, and is due to arrive in Portland on Tuesday. The squad will leave Friday and will arrive home the following Sunday, again aboard the Padre.

Sundry shifts worked in the Trojan line-up in a scrimmage Saturday morning were looked upon with no small degree of surprise by the local grid talent. Jones withdrew Taylor and Cox from the first-string line-up, shifted Jesse Hibbs, one of the outstanding tackles on the Coast this season, to a running guard position, and stuck John Fox and Marion Morrison in at tackles.

The fact that the last three mentioned are sophomores, and will be juniors in good standing and available for use next year doubtless had something to do with the switching, but whether Jones intends to use this greatly shifted lineup against as powerful a team as the Aggies remains to be seen. Doubtless with seasoning that combination would be highly effective. Hibbs and Fox are strong defensive players, and Morrison, who is big and beefy, with more experience, should develop along those lines.

AMERICAN LOOP GRID AVERAGES

	W.	L.	T.
Philadelphia	4	1	0
New York	6	2	0
*Cleveland	3	2	0
Chicago	3	3	2
Wilkes Wildcats	4	4	1
Boston	2	3	0
Rock Island	2	4	1
Brooklyn	1	3	0
*Newark	0	3	1

*—Withdrawn from league.

JOESTING AND KAROW LEAD BIG TEN SCORERS

CHICAGO, Nov. 7. (AP)—Herb Joesting, the Minnesota thunderbolt, went into a tie for first place among the Big Ten point makers with his three touchdowns on Saturday, while Ohio State and Capt. Marty Karow were idle. The leading Big Ten point scorers, including nonconference games, are:

	TP.	T.	FG.	PG
Karow, Ohio	60	10	0	0
Joesting, Minnesota	60	10	0	0
Molenda, Michigan	44	7	0	2
Peters, Illinois	38	3	6	0
Peplaw, Minnesota	38	4	3	5
Nydal, Minnesota	36	5	0	3
Kutsch, Iowa	36	5	0	0
Friedman, Michigan	25	2	3	1
Gustafson, Northwestern	32	5	0	2
Lewis, Northwestern	31	4	1	4
Grim, Ohio	30	5	0	0
Crofoot, Wisconsin	30	5	0	0
Bemoit, Indiana	24	4	0	0
Eby, Ohio	24	4	0	0

The STADIUM $10

Double Sole

FLORSHEIMS

It's the constitution that counts—in shoes as well as people. Double sole FLORSHEIMS—with their mannish lines, rugged leathers, slugged heels, *have the stamina for long life*

FLORSHEIM SHOE STORES

216 W. 5th St. 626 S. Broadway. 708 S. Broadway
LOS ANGELES
60 E. Colorado In Pasadena

The Florsheim Shoe

David Martin Enjoys Field Day to Defeat Manhart, 12 and 10, for Potrero Cro

JUNIOR CHAMP IS GOLF WILD

Early 6 Up Lead Smothers Club Defender

Mrs. Wolverton Stars With Beckwith in Foursomes

Cornes Defeats Marshall in Lakeside Feature

BY BILL WISE

David Martin of Rio Hondo, Southern California junior champ, went golf wild at Potrero yesterday and smothered C. K. Manhart, club defender, 12 and 10, in the 36-hole final match for club invitational title flight honors. Martin led 6 up at the halfway mark and refused to falter, dropping pars and occasion birdies for his sensational win, scored over one of the best match players in this vicinity.

MRS. ANNE WOLVERTON

Mrs. Anne Wolverton, paired with W. W. Beckwith—who left San Diego just in time to play in the event—shot a brilliant game to assist materially in the low gross of 83 that won first honors in the two-ball mixed foursome affair that drew a fine entry to Potrero yesterday. Dick Smith and Mrs. George Burrall of California, were second in the mixed event.

Complete finals results and low scores in the two-ball tourney were as follows:

FIRST FLIGHT

David Martin (R.H.) defeated Dr. C. K. Manhart, 12 and 10; 36 holes.

SECOND FLIGHT

Dr. George W. Brown (W.) defeated C. H. Lucas (R.) 1 up.

THIRD FLIGHT

Dean Purdy (Pot.) defeated C. D. Hageman (Holly.) 1 up.

FOURTH FLIGHT

C. L. Green (Pot.) defeated Bernard Milligan, (P.) 4 and 4.

FIFTH FLIGHT

C. W. Crippen (S.G.) defeated Riley Hogue (Pot.) 1 up.

SIXTH FLIGHT

C. M. Soldani (R.) defeated W. N. Shell, (C.C.C.) 1 up.

SEVENTH FLIGHT

E. M. McDermott (Great Neck) defeated R. C. McFadden (Ventura) 1 up.

MIXED FOURSOMES

93—W. W. Beckwith and Mrs. Ann Wolverton.

84—Dick Smith and Mrs. Burrell.

86—Dan Sangster & Mrs. M. T. Steele; Conway Travis and Mrs. H. Pressler.

87—J. W. Roberts and Mrs. C. Lifur.

90—H. A. Greene and Mrs. R. J. Breed; F. M. Slade and Miss Hazel Converse; C. L. Soldani and Mrs. Ike Wentworth.

95—P. B. Reed and Mrs. J. C. Owens; O. J. Johnson and Mrs. O. Johnson.

96—R. J. Breed and Mrs. Deisner; Earl Pickett and Mrs. H. A. Cole.

97—R. C. Puttenbaugh and Mrs. J. Ammerbon.

99—J. Hollywood and Mrs. J. Hollywood; D. R. Rose and Mrs. Gwen Moore; Mr. and Mrs. W. T. Thompson.

105—J. M. Kelley and Mrs. Huntley.

CORNES TRIMS MARSHALL IN LAKESIDE FEATURE

George Cornes, one of the best golfers in Southern California, (Neal Burns please note,) defeated George Marshall, who swings a mean set of clubs himself, 1 up, in the thirty-six-hole final match of the president's cup tourney at Lakeside yesterday. Not because he is so much better, but because the handicap committee so willed it, Cornes was forced to give Marshall three strokes on each eighteen. He scored a 79 in the morning and was leading, 1 up, when Marshall finished with an 83. Lakeside's fairest managed to hold his lead through the first nine in the afternoon, by virtue of a 38 to Marshall's 41. The cineman directing golfer started to golf coming home and chalked up a 39. Cornes was within two jumps of a fit but managed to equal the final medal and dropped a nice 4 for a halve on the eighteenth to win the annual classic, 1 up.

HUNTER SCORCHING BRENTWOOD LAYOUT

Wee Willie Hunter, Brentwood professional, former British amateur champ, new California State open king, has been scoring in the low seventies at his home club for weeks past. Brentwood is a very difficult course to negotiate and any local golfer will testify, and Hunter's fine work is very encouraging to the scores, who will look him in exhibitions, the $10,000 Los Angeles open, and other coming events. Willie loses every one in a while, and is a club employees' tourney last week, Manager J. J. Leiger, Greenkeeper Guy Philbrook and Bubble Harvey, assistant pro, playing with Reels Gray, club worker, scored a 72, while the best ball of the foursome was a 68—and Willie lost—plenty. Philbrook dropped a birdie on 5 and Gray duplicated the difficult stunt on 17. W. O. Todd scored a birdie two on the difficult thirteenth hole the same day.

Results in the medal play tourney for club members Saturday and yesterday were as follows:

Class A—E. R. Mauk, 78, 3, 75; L. E. Estele, 80, 16, 77; C. N. Chenoweth, 82, 16, 77; Paul Rooney, 83, 16, 72.

Class B—H. S. Johnson, 98, 22, 71; O. N. Marmaduke, 99, 25, 73; W. S. Lincoln, 96, 20, 76.

MOORE STARS AT BEVERLY

C. K. Moore traveled nineteen holes to defeat W. C. Hartman in a fast third-round match of the fall handicap tourney for Los Angeles club members, yesterday. Local football has threatened to wreck Pro Joe Norweek's competition schedule and there are still several matches to be completed. Results to date are as follows:

Championship flight—C. K. Moore defeated W. C. Hartman, 19 holes; H. Barclay Brown defeated Jim Robinson, 2 and 2; George M. Lewis defeated John McPeak, 3 and 1; A. J. Verbeyen defeated A. H. Honey, 3 and 1; O. J. Barwick defeated H. W. Porter, 2 and 1.

Consolation flight—W. S. Johns defeated R. G. Diller, 2 and 1.

PUBLIC TOURNEY AT BELLEVUE LINKS

The winter season of the Bellevue public golf course will open with a 72-hole medal tournament, 18 holes to be played each week, beginning next Saturday. Entries will be accepted this week.

COLEMANS WIN FOURSOME EVENT

Fay and Lester Coleman, efficient golfing juniors from the California club, invaded Wilshire yesterday and at the end of a fast eighteen-hole round, were trailing Allen Moser and Lee Pendergrass, club youngsters, by one hole. In the final eighteen-hole round at California yesterday afternoon, the home youths gave the visiting golfers a tee and greens lesson and won the thirty-six-hole exhibition tilt, 4 and 3.

Moser starred at home in the morning with a 71. Pendergrass scored a 77 and Lester Coleman, youngest of the golfing brothers, finished with a 73. Fay Coleman slipped up to a 78. In the afternoon, playing from al' back tees, Fay led with Lester by one stroke, with a 74. Moser and Pendergrass experienced considerable difficulty and both scored 81s. The play was exceptionally fast and drew good galleries at both courses, informally paving the way for similar future exhibitions that will do much for participating golfers.

BOXING
Main Ticket Office 39 Days
TUES. NIGHT NOV. 16TH
VERNON COLISEUM

HOLLYWOOD LEGION STADIUM FRI. NITE AT 8
BOXING

SCRIBES INVADE OAKMONT TODAY

Miller Fischell, pro, and his hospitable Oakmont club organization will entertain a golfing delegation of more than fifty local newspaper scribes medalling eighteen holes for club trophies in a special invitational tournament today. The course will be turned over to the visiting dignitaries and scoring should be, at the least, profuse.

PAUL REYNOLDS LEADS FLINTRIDGE TOURNEY

Paul Reynolds of Flintridge, who started working seriously with his game during the State amateur championship at Del Monte last September, finished 7 up to tie with Will Salisbury for first prize in the weekly match play against bogey, one-half handicap, arranged for club members by Jack Adams, yesterday. J. E. Leddy, 5 up, was second; Joe Hagaman and S. S. Webb, 4 up, were third, and J. S. Burnett, 3 up, tied with Ralph Reynolds. Kenneth White was also 3 up. Jack Adams sure has his playing membership keeping their right elbows in close—and his familiar "bell 9" is working wonders with all games. The course is coming along in great shape—and as soon as Bud "Charlie" Yonkum starts playing again, everything will be hunky-dory at the popular Pasadena organization.

FINE SCORING IN WILSHIRE TOURNEY

Ben Burton and Mrs. Homer Rumes finished with the remarkable low score of 84-8-76 to lead the way in the two-ball mixed foursome tourney for Wilshire club members. Scoring was exceptionally good, despite the two temporary greens. J. A. Crawford and Mrs. Ward Blackburn were second, 87-15-72. Other low scores were as follows: H. Dennis and Mrs. Harry Belden, 88-9-79; Mr. and Mrs. E. Paul Hill, 90-14-76; Mr. and Mrs. Dan Forker, 92-14-78; Ward Blackburn and Mrs. J. A. Crawford, 92-16-76; Mr. and Mrs. Harry Carroll, 92-14-78; Mr. and Mrs. F. B. Harris, 94-12-82.

Mr. and Mrs. George M. Lewis, playing the guests of Dewey and Mrs Lewis, both scored very well over the carefully groomed layout. A. O Wilkes, local theatrical promoter, playing his fourth game in more than three months, scored in the high 80's—but not too high to win handily from Tom Wilkes, a brother, 3 and 2.

JUNIORS LEAD AT CALIFORNIA

Fay Coleman, with a 68 Saturday, to equal the course record, and a 76 yesterday, emerged as a 36-hole low gross aggregate of 142, and tied with P. W. Lacey for low net honors in the two-day 36-hole medal play with handicap tourney arranged for California Club members by Tom Stevens, pro. Other low net scores were as follows: Ben L. Gabor, 141; E. W. Cross, 142; H. B. Burford, 143; F. B. Stonerod, 145; Lester Coleman, 146; Dumont Hirsch, L. B. King, D. O. O'Keefe, 147; Roy Meads, 148; Fred Westendorf, E. R. Hurst, 150; Wilfred Graham, 151; W. Callahan, W. T. Wilkinson, George Gardner, 152.

GROSSMAN LEADING HILCREST EVENT

Harry Grossman scored a fine 81 to cop medal honors in the qualifying play of the annual club championship for Hillcrest members, yesterday. Ellis Elkeles, play-through titlist finished with an 87. Grossman is playing fine golf and recently defeated Elkeles, 2 and 1, in the finals of the president's cup tourney and will be one of the favorites in the current play.

First-round pairings and qualifying scores are as follows:

Harry Grossman (81) vs. Max Felix (87.)
Dr. Kahn (90) vs. P. Reingold (86.)
Ellis Elkeles (87) vs. Harry Unger (91.)
M. E. Hoffman (93) vs. M. Rosenberg (94.)
Ad. Frankel (86) vs. Milton Hirsh. (89.)
Curt Rosenthal (93) vs. Herman Polita (to forfeit.)
Bert Allenberg (87) vs. Louis Jacobs (91.)
F. Newman (88) vs. George Germain (84.)

JULIAN COPS

A five-run rally in the fourth inning gave the Julian Petroleum nine a 7-to-2 victory over the Boyle-Dayton squad yesterday. Blenkiron aided with a homer. Score:

JULIAN PETROLEUM	AB	R	H	O	A
Blenk'on,2b	3	2	1	2	4
Ratcliff,1b	3	0	0	10	0
Mayer,ss	5	1	2	1	1
Gomez,cf	4	1	1	2	0
Aguilar,lf	4	0	0	1	0
Frost,rf	4	1	2	1	0
McCann,3b	3	1	0	1	2
Gardner,3b	1	0	1	0	1
Matthew,c	4	0	0	7	0
Ferguson,p	4	0	0	0	1
Totals	36	7	11	27	9

BOYLE DAYTON CO.	AB	R	H	O	A
Daculr,ss	4	0	2	1	3
Emerson,2b	4	0	2	2	5
Hannabee,1b	4	0	0	14	0
Shiltz,lf	4	0	0	1	0
Orsat,cf	4	0	2	2	0
Watkins,2b	4	0	1	0	3
Rainer,c	4	0	0	7	1
Lailer,p	1	0	0	0	0
Smith,p	1	0	0	0	0
Dack,rf	2	0	0	0	1
Totals	32	2	7	27	11

SCORE BY INNINGS

Junian Petroleum ..... 1 0 0 5 0 0 1 0 0— 7
Base hits ..... 1 1 0 2 1 0 2 1 0—11
Boyle Dayton Pump Co. .. 0 0 0 0 0 0 0 2 0— 2
Base hits ..... 0 1 1 0 0 0 1 0 0— 3

SAINTS ON TOP

Santa Rita pounded out a 12-to-10 victory over Hubbard's Cubs in a slugfest yesterday. Malone of the Cubs was the only man in the game who didn't get a hit. Score:

HUBBARD'S CUBS	AB	R	H	O	A
Mealer,rf	4	1	2	2	1
A.Schaf'r,ss	3	2	1	2	3
Malone 2b	3	1	0	1	1
McSw'y,s	5	2	2	3	2
Dewar,lf	5	2	3	2	0
Blank,2b	4	0	0	0	3
Herman,1b	3	2	1	6	0
Powers,rf	4	1	2	2	0
Kelly,p	3	0	2	2	0
Totals	34	10	13	27	1

SANTA RITA SAINTS	AB	R	H	O	A
Katsaros,3b	4	1	2	2	3
Fiedra,ss	3	2	2	1	2
Navarro,c	5	2	3	5	0
Lopez,p,2b	4	2	2	2	1
Gutier'z,1b	4	1	2	9	1
Tan'o,2b,p	3	1	1	2	0
Moore,cf	3	2	1	1	0
Valdes,lf	4	1	2	3	0
Medina,rf	3	1	1	0	0
Totals	34	12	15	27	7

SCORE BY INNINGS

Hubbard's Cubs ..... 3 0 0 4 0 1 0 1 1—10
Base hits ..... 4 1 0 4 0 1 0 2 1—13
Santa Rita Saints ..... 4 1 0 3 0 2 2 0 1—12
Base hits ..... 3 2 1 4 1 0 2 2 1—15

WHITING-MEADS COP

WHITING MEAD	AB	R	H	O	A
Young,rf	4	2	1	2	0
Nordgren,2b	5	1	0	3	1
Carter,1b	1	1	0	5	0
Dunn,rf	5	2	2	3	1
Diebum,ss	4	0	0	3	4
Kelly,lf	4	2	2	1	0
Hall,2b	4	1	2	1	4
Berry,c	4	1	2	8	0
Smith,p	3	0	1	0	2
Harrison,cf	3	0	1	1	0
Cruz,p	0	0	0	0	2
Totals	37	10	11	27	15

STANDARD UPHOLS	AB	R	H	O	A
Smith,s	5	0	1	2	0
Pfadler,ss	5	0	2	3	4
B.Zeller,2b	4	0	2	1	3
Conn'hm,2b	0	0	0	0	0
Driscoll,cf	4	1	1	4	0
Siegert,1b	4	1	1	10	2
Bisket,lf	4	0	1	1	0
V. Zeller,rf	0	0	0	0	0
Harvey,p	3	0	1	0	1
Patter'n,lf	1	0	0	0	0
Swedo,rf	4	2	2	2	0
Totals	36	6	13	21	10

SCORE BY INNINGS

Standard Upholstery ..... 0 0 1 0 1 0 0 0 2— 6
Base hits ..... 2 0 2 1 1 1 0 1 5—13
Whiting Mead ..... 1 0 0 1 0 1 0 2 0—10
Base hits ..... 1 0 0 3 1 2 1 4 1—11

E. M. SMITH ANNEXES

E. M. SMITH CO.	AB	R	H	O	A
Lang,lf	4	1	2	2	0
H. Sigler,ss	3	0	2	1	6
Clark,3b	3	0	0	3	2
A.Sigler,1b	5	1	1	10	1
Adams,2b	4	2	3	1	2
Horgan,cf	4	1	1	1	0
Shanks,rf	4	1	0	1	0
Orvelo,c	4	0	0	6	0
D.Sigler,p	3	1	1	1	2
Totals	38	7	10	27	14

SOLDIERS' HOME	AB	R	H	O	A
Kelly,lf	4	0	1	3	0
Duncan,p	4	0	1	0	4
K.Ulmer,c	4	2	2	5	0
Tinnet,ss	4	1	3	1	3
Magt,cf	4	0	1	2	0
Gray,2b	4	1	1	2	3
Crawford,p	4	1	1	0	2
Loomis,1b	3	0	1	9	0
Reese,2b	4	0	0	2	3
Shields,rf	1	0	0	0	0
Totals	37	6	9	27	10

SCORE BY INNINGS

E. M. Smith ..... 0 1 1 0 0 4 0 0 1— 7
Base hits ..... 0 1 1 1 1 5 0 0 1—10
Soldiers' Home ..... 0 1 0 0 0 0 0 1 4— 6
Base hits ..... 2 1 1 1 2 0 0 1 0— 8

INVADING NET STARS VICTORS

Jones Forces Stratford to Three-Set Limit

Neer, Davies Winners in Exhibition Match

Godshall Faces Ruscher in Today's Feature

With the largest crowd of tennis enthusiasts ever gathered at the Los Angeles Tennis Club, a troupe of invading national and Coast net experts performed in the opening-round matches of the annual Southern California tennis championships yesterday afternoon.

Junior tennis talent opened the annual affair, holding the spotlight until noon. Johnny Doeg, Santa Monica's national junior champion, swept through an easy 6-2, 6-1 victory over Ed Ewert. Ben Gorchakoff, closest rival of Doeg, kept tab with his opponent by trouncing Emil Foust, 6-0, 6-1, while one hour later he eliminated Dick Lusch in two sequence sets of 6-1, 6-1. Arthur Kussman and Stan Robinson, third and fourth-seeded players, also gained the quarter final bracket. Only two matches yet to be played, and the junior division will be in the quarter-final round

"Red" Thalheimer, present national collegiate doubles champion, paired with James Davies, Coast doubles king, lost a three-set decision to Phil Neer, and Gerald Stratford, coast experts, in a feature exhibition contest, the scores being 6-3, 4-6, 10-8. Thalheimer was not slated to play in the men's singles and did not perform for the gallery of spectators.

Phil Neer was the first to make an appearance of the seeded players. He merely walked over Cornica to the tune of 6-1, 6-2. Stan Almquist, former State junior champion, scored a 6-3, 6-3 win over Paul La Chappelle, Exeter academy star. Gerald Stratford, runner-up to Howard Kinsey in the State men's tourney last September, eliminated "Pep" Jones of the Los Angeles club, although the match went the limit of three sets, 6-3, 2-6, 6-3. Harold Godshall, local leader, trounced H. Smith, 6-2, 6-1. Johnny Doeg, playing in the men's class performed brilliantly to down Joe Reynolds of Santa Monica, 6-0, 6-2.

Today's schedule calls for some close feature contests. The leading match in the men's division brings together Harold Godshall and James Buncher, the latter a recent sensation in Pasadena ranks. Robert (Dick) Skeen, Palomar star, will face Ben Gorchakoff, junior entrant, in the secondary feature of the afternoon. Gerald Stratford hooks up with a Filipino star when he meets Belmonte at noon today. Phil Neer, Johnny Doeg and Thalheimer also perform today at various intervals.

Only a half-dozen junior matches will be played. Drawings for the men's doubles, women's and junior girls' singles, and junior boys' doubles, will all be made today. Play in junior doubles starts tomorrow, with men's doubles on tap Wednesday. A total of 150 entries are competing for honors this year. Yesterday's results.

MEN'S SINGLES

First round, upper half—Riviere defeated Bazley, default; Reed defeated Stackman, 6-1, 6-3; Bruce defeated Clarke, 6-4, 6-1; Almquist defeated LaChapelle, 6-2, 6-3; Woodall defeated Rosebush, 6-2, 6-1; Neer defeated Cortelyou, default; Von Elts defeated Griffen, 6-4, 6-3, 6-4; Clarke defeated Hanks, 6-2, 4-2; Hardy defeated Warren, default; Berry defeated Tobin, 6-2, 6-1; Warrick defeated Pitcher, 6-2, 6-1.

Lower half—Stratford defeated Jones, 6-3, 2-6, 6-3; Belmonte defeated Gage, 6-1, 6-1; Stopp, Sr., defeated Phillips, 6-2, 6-3; Isaacs defeated Cook, Jr., default; Godshall defeated Smith, 6-3, 6-1; Buncher defeated Hughes, 6-3, 6-0; Doeg defeated Reynolds, 6-0, 6-2; Ois defeated Wilson Jones, 6-1, 8-10, 6-4.

JUNIOR SINGLES

Upper half—first round, Doeg defeated Ewert, 6-2, 6-1; Kuss defeated Burnett, 6-1, 4-6, 8-6; Hosey defeated Hill, 6-1, 4-6, 9-7; Robinson defeated Bergstrom, 6-0, 6-1; Bennett defeated Frederickson, 6-2, 8-6; Phillips defeated Stevenson, 3-6, 6-4, 6-3; Dworkin defeated Anstine, default.

Lower half—Gorchakoff defeated Foust, 6-0, 6-1; Lusch defeated Tidball, 6-2, 6-3; Davis defeated Kuhlelmer, 6-3, 6-1; Kussman defeated Palmer, 6-1, 6-2; Bixler defeated Mc-Pherson, 3-6, 7-5, 6-4; Vines defeated Robins, 2-6, 8-6, 6-3; Yates defeated Ross, 6-8, 6-1.

Second round, upper half—Hosey defeated Kuss, 3-6, 6-4, 6-3; Robinson defeated Bennett, 6-3, 3-6, 6-0; Dworkins defeated Phillips, 6-2, 6-3.

Lower half—Gorchakoff defeated Lusch, 6-1, 6-1; Kussman defeated Bixler, 6-2, 6-3; Yates defeated Vines, 6-1, 7-5.

TODAY'S SCHEDULE

9 a.m.—Busch vs. Stopp, Sr.
10 a.m.—Thalheimer vs. Paige, Wecsner vs. Abbe, Moser jr. vs. La Cruix.
11 a.m.—Neer vs. Von Elts, Woodall vs. winner Busch vs. Stopp, Sr.
Noon—Stratford vs. Belmonte, Doeg vs. winner Abbe vs. Wecsner.
1 p.m.—Riveirre vs. winner Thalheimer vs. Paige, Wachsitz vs. Jasper, Stopp, Jr. vs. Ois.
2 p.m.—Reed vs. Bruce, Godshall vs. Ruesbet, Gorchakoff vs. Skeen, Boed vs. Craig.
Hardy vs. Berry, Arzanbright vs. Wanamaker, Herbst vs. Harwood, Sinkoff vs. Holland, Warrick vs. wilmer Warbich vs. Jasper.
4 p.m.—Winner Gorchakoff vs. Skeen vs. Almquist, Hodgen vs. Schoersen, Isaacs vs. Kohler, Clarke vs. winner Craig vs. Bond, Stiles vs. Hunkley, Issenhuth vs. Hunche.

PAN-GAS BEST

Eighteen safe hits, including four each by Smith and Dunning, gave the Pan-Gas club a 11-to-1 victory over the Julian Petroleum in a Triple-A League game yesterday. Score:

PAN GAS	AB	R	H	O	A
Smith,ef	5	2	4	2	0
Kingdon,ss	4	1	2	4	1
Dunning,lf	4	2	4	1	1
M'tosh,lf	1	0	0	1	0
Wash'n,1b	4	0	0	9	0
Falk,rf	3	0	1	1	0
Selmell,rf	0	0	0	1	0
Rap'lds,3b	5	1	2	1	2
Drunert,2b	5	1	1	0	3
File,c	4	0	0	11	2
Snyder,p	4	1	2	1	3
Totals	43	11	19	27	12

JULIAN PETROLEUM	AB	R	H	O	A
Demagrie,lf	4	1	1	1	0
Milstead,ss	3	0	0	0	3
Olsen,cf	4	0	1	1	0
Wood,2b	4	0	0	2	2
Walls,3b	3	0	1	1	1
Harry,1b	3	0	0	9	0
Young,rf	3	0	0	0	0
Gilpin,c	3	0	0	12	1
Greer,p	3	0	0	0	5
Totals	30	1	4	27	12

SCORE BY INNINGS

Pan Gas ..... 3 0 2 1 0 5 1 0 0—11
Base hits ..... 3 0 3 2 1 6 1 2 1—18
Junian ..... 0 0 0 0 0 0 0 1 0— 1
Base hits ..... 2 0 1 0 1 0 0 0 0— 4

REDSKINS HANG UP LONG-DISTANCE MARK

MEXICO CITY, Nov. 7. (AP)—What is believed to be one of the most remarkable running performances in sporting history, if, indeed, the feat has a parallel in modern athletics, was witnessed today when two Tarahumare Indians, Tomas Zafiro and Leonicio Sanmiguel, ran more than 100 kilometers, or sixty-two and one-half miles, on the highway from Pachuca to Mexico City, in 9h. 57m. They finished fresh and fit; they were not panting and showed no evidences of fatigue and apparently were in shape to have continued running much longer.

PICTURES WIN

The Marion Pictures Company won just an ordinary ball game from the La Habra Merchants, 5 to 1, on the latter team's home grounds yesterday. Smith had the Merchants well in hand throughout. The score:

Marion Pictures	5	10	1
La Habra Merchants	1	6	0

Smith and Epps; Boyd, Dunbar and Neal.

WASHINGTON TO TAKE NO ACTION AGAINST HYLAND

SEATTLE, Nov. 7. (Exclusive)—The University of Washington is in possession of facts that would indicate Dick Hyland, star backfield man of the Stanford eleven, is ineligible. Asked what action the Huskies would take regarding Hyland in the coming game with Stanford on November 13, Graduate-Manager Darwin Meisnest said that Washington would not protest the game or the player.

DICK HYLAND

Hyland is a powerful factor of Stanford offense and the method the Huskies will use to stop the famed Stanford star is proving of some worry to the Washington coaches. He was in a large part responsible for Stanford's victory over Southern California.

However, Meisnest says the question of protesting this case does not enter. It is the "gentlemen's agreement" that such matters be taken up by the schools having such offending players on their line-ups.

So Washington will just sit by and wait for the official word from the Stanford officials on whether or no Hyland's status in the Coast Conference is okeh.

OBSERVATIONS

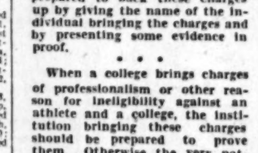
BY THE INNOCENT BYSTANDER, BILL HENRY

THE noble cause of college athletics is certainly a glutton for punishment. Life seems to be just one sock in the eye after another. After things had calmed down along the Pacific Coast for a season or so following the U.S.C.-California-Stanford battle royal over the eligibility—or lack of it—of several young men, we now find things worse off than ever. During the past week public charges have been hurled through the newspapers at no less than three outstanding Pacific Coast athletes, Mishkin of Occidental, Hyland of Stanford and Maple of the Oregon Aggies.

• • •

As nearly as can be found out, every one of these three charges has been based on the statement of "a third party who doesn't want his name used." In at least one case—that of Mishkin—the charges were shown to be absolutely without foundation as might be expected of charges brought in this manner. Meantime, the harm has been done by giving publicity to unsupported charges and the chief feature of the 1926 Southern California Conference season, in the public mind, will be the teapot tempest stirred up over Mishkin's eligibility.

• • •

We don't know any more about the cases of Hyland and Maple than we do about Mishkin's, except that in each case some unnamed individual has brought charges and there will be just as much harm done by bringing these charges as there would be—or will be—if the charges should be proved. It certainly seems to us that anybody bringing any serious charges against any individual or any school should be prepared to back these charges up by giving the name of the individual bringing the charges and by presenting some evidence in proof.

• • •

When a college brings charges of professionalism or other reason for ineligibility against an athlete and a college, the institution bringing these charges should be prepared to prove them. Otherwise the very natural inference is that the only reason the charges were brought was to put the object of the protest and his school in a bad light in the hope of winning a football game.

ELECTRICS ON TOP

Harry O'Neill held the heavy hitting Pasadena Eagles to two singles and the Pacific Electric squad won a fast 3-to-1 ball game at Pasadena yesterday. Leake threw out five attempted base stealers. Score:

PACIFIC ELECTRIC	AB	R	H	O	A
Roedy,lf	3	0	1	4	0
Antista,ss	3	0	0	3	3
Harpin,1b	3	0	0	8	0
Gomes,lf	3	0	1	1	0
Hewett,rf	3	1	0	0	0
Lazar,2b	3	0	0	2	3
Bassett,3b	3	0	0	0	3
Smith,c	3	1	1	9	0
O'Neill,p	3	0	0	0	3
Totals	27	2	3	27	10

PASADENA EAGLES	AB	R	H	O	A
Baker,lf	4	0	1	1	0
Hibbeb'd,2b	4	1	0	6	1
O.Cox,3b	3	0	0	1	2
J.Cox,cf	3	0	0	2	0
Burriss,1b	3	0	0	8	0
Leake,p	3	0	0	0	3
Smith,rf	3	0	1	1	0
Sterrett,ss	3	0	0	3	3
Beach,p	3	0	0	0	3
Totals	30	1	2	27	15

SCORE BY INNINGS

Pacific Electric ..... 0 0 0 0 0 0 2 1 0—3
Base hits ..... 0 1 0 0 0 1 0 1 0—3
Pasadena Eagles ..... 0 0 0 1 0 0 0 0 0—1
Base hits ..... 0 0 0 1 0 0 0 1 0—2

MYSTERIES LOSE

"Wheezer" Dell tamed the White mysteries ball club yesterday, letting the enemy down with four safe hits, and winning, 6 to 2. Ayers contributed a double and a single to the victory. Score:

WHITE MYSTERIES	AB	R	H	O	A
Brugge,2b	3	1	0	0	3
Noftsiger,ss	2	0	0	3	2
Cowan,cf	3	0	0	2	0
Boneg,1b	3	0	0	2	1
Bockland,rf	1	0	0	0	0
M'Al'ter,3b	4	0	0	1	1
Legler,lf	4	1	0	0	0
Davidson,1b	4	0	2	6	2
Reed,c	4	0	0	11	2
Campbell,p	3	0	1	2	2
Totals	37	2	4	27	14

ARCADIA MERCH.	AB	R	H	O	A
Thomas,ss	4	0	1	1	3
Hammer,rf	3	0	0	0	0
Higdon,rf	1	0	0	0	0
Comstock,1b	2	1	1	12	3
Ayers,2b	4	1	2	0	4
Zinke,cf	4	0	1	2	0
Holz,lf	4	0	1	1	0
Hales,3b	3	1	0	1	1
Hall,c	4	0	0	4	0
W.Dell,p	3	1	1	0	1
Totals	37	4	6	27	12

SCORE BY INNINGS

White Mysteries ..... 1 1 0 0 0 0 0 0 0—2
Base hits ..... 0 2 0 1 0 0 0 1 0—4
Arcadia Merchants ..... 0 2 0 1 0 0 0 1 0—4
Base hits ..... 2 2 1 0 1 0 1 3 0—9

SHELLS TAKE IT

Shell Oil took a close 2-to-1 game from the Pirrone All-Stars in a winter league game at Long Beach yesterday. Blaeholder and Ludolph put up a spectacular duel, the former yielding five hits and the latter six. Score:

SHELL OILS	AB	R	H	O	A
Sweener,rf	4	1	1	1	0
Rhyne,2b	3	1	2	2	3
Sofft,rf	3	0	0	1	0
Blakes'y,lf	3	0	0	2	0
Sturdy,1b	3	0	1	9	0
Jones,3b	3	0	0	1	1
Emmer,ss	3	0	2	2	5
Keena,c	2	0	0	4	1
Blaeh'ld,p	3	0	0	0	4
Totals	28	2	6	27	4

ALL-STARS	AB	R	H	O	A
Murray,ss	3	0	2	2	4
Rawlings,2b	3	0	0	1	5
Sawyer,2b	0	0	0	0	1
Pirrone,s	0	0	0	0	0
Meusel,rf	4	0	0	0	0
Pick,lf	3	0	0	3	1
Fonseca,3b	4	0	1	1	0
Hawkes,1b	4	1	1	10	0
Bodie,lf	3	0	0	1	0
McMull'n,c	2	0	0	4	0
Ludolph,p	3	0	0	0	2
Totals	31	1	5	24	13

x—Pirrone batted for Rawlings in 8th.

SCORE BY INNINGS

Pirrone All-Stars ..... 0 1 0 0 0 0 0 0 0—1
Base hits ..... 1 2 1 1 0 0 0 0 0—5
Shell Oils ..... 1 0 0 0 1 0 0 x—2
Base hits ..... 3 1 0 0 2 1 0 x—6

SUMMARY

Errors — Emmer, 2. Three-base hits — Rhyne, Sweener. Two-base hits—Murray, Emmer. Sacrifice hits—Emmer, McMullen. Bases on balls — off Blaeholder, 1; off Ludolph, 4. Stru

trero Crown

STITUTES FOR TUT

Bernardino flash, will substitute for King Tu
O'Brien's opponent at the Olympic Auditor
amento late last night to the effect that
hurried call to Tom Jones, Adnor's manag

w to Los Angeles tomorrow evening at th
however, is not like the other celebrated mu
ameake was brought up from the grave
n very much alive and on top of the heap
King Tut' is alive to the splendid chance to
mmy O'Brien, and according to Tut, Tom
song before the ten rounds are over in
pic Auditorium.

a wise Alger. He has a terrine punch, can
ng been trics to box, and was given the cha
t quite because he is a tough, rough and re
ntinary, cidedely ready opponent O'Br
ht the will have a fight on his hands the
ng time whole way.

from Matchmaker Joe Levy an
e in the nounces that the entire card be
eabouts low the main event is as it
my, he Moore and Billy Vincent will fig
l rating out the row they started at
such a time out when Roy was awarded
7 as a decision over the tough whi
a decision which did not ha
at all. This time the fans ma
have the pleasure of seeing the
thing settled once and for all
because both mean action.

lle from Joe Rickey and Delos Kid Wi
ancisco, are doing their stuff in the
re that round special. Both are well
lls. He and this looks like being the
ite of the season, because both are
n the ting fighters and can stand the
ty ain't Williams has fought main events
is fame gave Izzy Schwartz quite an argum
Stewart at Hollywood in a top spot
es in a
cent re-
nocking
Reno
r Gilly

?, and ELECTION TONIGHT
y four The annual election of officers
l more the Southern California Base
e field. Managers' Association will be
touch tonight at the Foresters' Hall. Nu
which merous applications are the present staff, wh
so had has handled the affairs of the as
ur Pa- ciation most efficiently during
ns. Or past year, will be retained in
regulars office.
fference
national One extensive railway system
ave-for England is to do away with all ste
head trolleys and substitute ov
rails for power.

ough to
try the
spalding
t to be
hoof all
ls. Joe
d one
the 45-
enough

Giants
over the
an had
gument

S. P. Lev Says

OPEN YOUR HEART

GIVE MORE

CHEERFULLY—
LIBERALLY—
PROMPTLY—

S. P. LEV
REALTOR
306 Union Bank Bldg.
TR 6303

CHEERS FOR GEORGE

There was nothing surprising
at all very little of interest in the
Washington-California game at
Berkeley. The result bore out the
dope except that many had
thought Washington would win
by a larger score. George Gut-
tormsen again starred for the
winners, but the team as a whole
failed to uphold the punch that
carried it to a championship last
year.

The game, however, a real surprise
was the performance of Gonzaga at
Spokane in holding St. Mary's Col-
lege's eleven to a scoreless tie. The strength
of Gonzaga has been generally recog-
nized in the Northwest this year, but
observers thought Clipper
Smith's team would be up against it
when they met St. Mary's. That the
Saints and Aggies handled this same
team earlier in the season with
scores 40-0 and 46-0 seems to renew con-
fidence in the Aggies against the Tro-
jans, many believing that the Aggies
will be in fine top form when they
step out on a win from Idaho a
week earlier. The Aggies are drilling
as never before, getting ready
for the Southern California game,
while the University of Oregon rested
all week in preparation for their
game last Saturday against Washing-
ton State.

...AMS NEAR END ...F CONFERENCE

(Continued from Eleventh Page)

...y will need most against
...e big red juggernaut of Pop
...rny's. Washington just sim-
...ply can't keep Stanford from scor-
...ing and unless the Huskies have
...something to score with them-
...selves the game is in the bag for
...the Cards.

The Trojans are the favorites over
the Oregon Aggies in their game
today, but if the field is wet and
slow, as is possible, the odds may
change. The locals have been play-
ing on mean gridirons all year and
their acquaintance with sawdust
and mud will probably make a dif-
ference in their play.

Idaho was one of the surprising
teams in Washington's 13-to-7 win
over California. On a muddy field,
where they should have been per-
fectly at home, the Huskies were
unable to push over only one touch-
down and had to resort to kicking
goals to accomplish victory.

FAVOR TROJANS

Mud or no mud, the Tro-
jans are favorites over the Ag-
gies. They have a scoring team
that overshadows the Aggies,
who were barely able to nose
out a field-goal victory over Idaho
recently.

Because of its scoring punch and
all-around effectiveness Stan-
ford is bound to represent the West
in the annual East-West struggle at
Pasadena on New Year's Day, re-
gardless of the outcome of remain-
ing games.

And it is not unlikely that if Brown
is found unable to come west this
year Alabama may be a repeater.
Victory over Kentucky Saturday,
Alabama is on its way to another
Southern Conference championship.

OAKLAND BOWS TO HOLLYWOOD

(Continued from Eleventh Page)

...line. Mallette sent the ball
...sailing between the posts. The
...game ended with the Oaks forward
...pass on their way to Hollywood's 10-
...yard line. Grant, Clark and McKenna
...starred for Oakland, while Meiser,
...Fleming and Dean of Hollywood
...played a great game.

FOLLOWS DAD'S TRADE

Al Levinson of San Francisco is
following the trade of his father,
Sol Levinson, who manu-
factured boxing gloves for every im-
portant championship bout during
the past thirty years.

Idaho Displays Great Power

DISPLAYS CLASS IN 6-0 DEFEAT

Attack Works Wonders Despite Short Training

Muddy Field Big Factor in Cougar Victory

Washington Does Expected by Defeating Bears

PORTLAND, Nov. 7. (Exclusive) No one will ever know what might have happened at Moscow yesterday if the game between Washington and Idaho had been played on that field. Instead it was played on a field of a thorough wetness that is absolutely unknown on Cali-fornia gridirons or even in Oregon, where there is plenty of rain but where the athletic fields are better drained.

Washington State's victory was won on a field shoe-top deep in mud, where neither team could gain consistently. The Cougars chalked up yards from scrimmage and 20 yards from forward passes, which in-dicates how difficult was the going. Weight wasn't a factor at any stage, for the forward passes were at-tempted and the ball, coated with slippery mud, was fumbled frequently.

RAH FOR ERB

Idaho on such a field and de-spite the fact they were defeated, by Pomona again demonstrated their strength. Erb has built up a wonderful team considering the short time he has had his men at his disposal. They could not charge through the line as they did the week before against O.A.C. but they made a fine showing against the powerful Cougars.

Victory was almost entirely re-sponsible for the Blasters' victory. The foremost came the trained toe of Butch Meeker. Butch's two placed place kicks, out of seven attempted, accounted for the Cougar score. Two successful kicks out of seven is not an im-pressive record until one considers the condition of the field, the mud clinging on the ball and the fact that the kicks were from all angles and in a wind of almost hurricane force sweeping over the gridiron. It was not Meeker's kicking alone that was responsible for the victory, but Idaho's gains were made possible by Erb's generalship which at time, aided by the deciding factor in the game, so Powers of Idaho failed utterly in getting his kicks off for good punts.

CHEERS FOR GEORGE

There was nothing surprising or very little of interest in the Washington-California game at Berkeley. The result bore out the dope except that many had thought Washington would win by a larger score. George Gut-tormsen again starred for the winners, but the team as a whole failed to uphold the punch that carried it to a championship last year.

The game, however, a real surprise was the performance of Gonzaga at Spokane in holding St. Mary's Col-lege's eleven to a scoreless tie. The strength of Gonzaga has been generally recog-nized in the Northwest this year, but observers thought Clipper Smith's team would be up against it when they met St. Mary's. That the Saints and Aggies handled this same team earlier in the season with scores 40-0 and 46-0 seems to renew con-fidence in the Aggies against the Tro-jans, many believing that the Aggies will be in fine top form when they step out on a win from Idaho a week earlier. The Aggies are drilling as never before, getting ready for the Southern California game, while the University of Oregon rested all week in preparation for their game last Saturday against Washing-ton State.

FOOTBALL STANDINGS

(Continued from Eleventh Page)

Southern Branch	3	1	0	.750
Whittier	2	1	1	.667
Caltech	2	2	0	.500
Occidental	2	2	0	.500
La Verne	1	1	1	.500
San Diego State	1	2	0	.333
Redlands	0	5	0	.000

Games Thursday
Pomona vs. Whittier at Whittier.

Games Saturday
Redlands at Southern Branch.
Occidental vs. Arizona, at Colisseum. (Nonconference.)

Pomona

Pomona	20	San Diego	6
Pomona	27	La Verne	6
Pomona	27	Caltech	7
Pomona	7	So. Branch	27
Pomona	28	Redlands	6

Southern Branch

So. Branch	25	Santa Barbara	0
So. Branch	42	San Diego	7
So. Branch	6	Whittier	16
So. Branch	27	Pomona	7
So. Branch	24	Occidental	7

Occidental

Occidental	7	Loyola	7
Occidental	0	Stanford	19
Occidental	27	Redlands	0
Occidental	6	U. S. C.	28
Occidental	27	Whittier	7
Occidental	14	Caltech	25
Occidental	7	So. Branch	24

Caltech

Caltech	6	Stanford	13
Caltech	37	Cal. Christian	0
Caltech	6	Whittier	13
Caltech	7	Pomona	27
Caltech	25	Occidental	14
Caltech	30	Redlands	0

Redlands

Redlands	0	Loyola	14
Redlands	0	Occidental	27
Redlands	9	San Diego	14
Redlands	2	La Verne	26
Redlands	6	Pomona	28
Redlands	0	Caltech	30

Whittier

Whittier	0	La Verne	0
Whittier	0	U. S. C.	74
Whittier	13	Caltech	6
Whittier	16	So. Branch	6
Whittier	7	Occidental	27
Whittier	6	Arizona	16

La Verne

La Verne	21	Santa Ana J. C.	0
La Verne	6	Pomona	27
La Verne	0	Whittier	0
La Verne	26	Redlands	2
La Verne	35	California C. C.	7

San Diego

San Diego	6	Pomona	20
San Diego	7	So. Branch	42
San Diego	14	Redlands	9
San Diego	21	Calif. C. C.	16
San Diego	7	Fresno	27
San Diego	14	Santa Barbara	0

SAN FRANCISCO BEATS LOCALS

(Continued from Eleventh Page)

in the first period, while Cuddeback's came in the third quarter. Campbell tallied in the second and third periods, while Cuddeback booted a field goal in the first quarter.

The locals outfumbled their rivals some eight bobbles to four and didn't make a first down until the final quarter. Harold Galloway, Angel quarterback, never got a chance to show anything. He and Rosenberg, center, played the best ball for the locals. Pace, a 260-pound beauty, attracted considerable attention.

The visitors used Stanford's style of attack while the locals tried to gain ground with California plays. Not having any very good football players the Angels naturally didn't get very far. It is understood the local team will be remodeled immediately.

A crowd of 4000 persons saw the game which was the first local tilt of the Pacific Coast pro league.

The line-ups:

San Francisco		Los Angeles
Brown	L.E.	Buchanan
Gridley	L.T.	Rustlegar
Daly	L.G.	Pace
Haag	C.	Rosenberg
Rae	R.G.	Blewitt
Sitts	R.T.	O. Evans
Manning	R.E.	Dempsey
Campbell	Q.B.	Galloway
Cuddeback	F.B.	C. Evans
Fitzhe	L.H.B.	Velar
Needles	R.H.B.	Epperson

SCORE BY QUARTERS

San Francisco	16	7	20	0	—43
Los Angeles	0	0	0	0	—0

Touchdowns — Cuddeback, 2; Campbell, 2; Needles, 2. Conversions—Cuddeback, 2; Campbell, 2. Field goals—Cuddeback.

MOVIE SOCCER ATHLETES COP

Hollywood Club Scores 1-0 Win From Sons

Elder Puts Over Point With Neat Head Shot

Vikings Hang Up Victory Over Magyars

The Hollywood Soccer Club successfully defended its position as leaders of the City Soccer League by defeating the Sons of St. George outfit, 1 to 0, at Loyola Field yesterday afternoon. In annexing the points the Sheiks overcame the highest hurdle they have had to negotiate this season. The Sons were brilliant even in defeat and had more than their measure of hard luck in not dividing the points.

Neither team was able to score during the first half. Hollywood opened forcefully and although they held the offensive for the greater port of the canto, they could not solve the defense put up by Scholl, Marsden, Chester and Southern.

Southern for a time was peppered with shots of varying quality, all of which he handled excellently. It was due largely to his efforts that the Sons were not scored on in the opening half.

Chester, at center half was a pillar of strength for the Sons and time and again broke up incipient raids which had been engineered by Parkinson, Collier and Owens.

Hollywood got away with a dash for the Sons' goal to open the second half. School in attempting to clear conceded a corner, and from the resulting kick which was taken by Sheperd, Elder headed through for the orphan score of the game. Sheperd's kick was well taken and curved nicely into the goal mouth. The counter was unsavable and Southern lost no credit in not saving.

For the balance of the half, both teams alternately pressed and defended with neither being able to bulge the net, the final whistle finding both clubs playing hard.

After a lapse of three weeks since they tasted the sweets of victory, the Vikings came through with a win yesterday, trimming the Magyars, 4 to 3. On the run of the play a draw would have been a fair return. The game was nip and tuck during the full ninety minutes, first one side then the other scoring.

Winckel opened the scoring for the winners and Herman retaliated for the Magyars. This ended the scoring for the period. Brix started the second half with a great goal when he beat two men to net. Felix evened the count for the Mags, and then Taylor came through with two goals to put the game in the refrigerator. Lalo tallied the third goal for the Magyars.

PALMS ON TOP

Phillips twirled shutout ball to enable the Palms Merchants to defeat the L. C. M. Tigers, 8 to 0, yesterday and take the two-out-of-three series. Score:

L. C. M. TIGERS	AB	R	H	O	A
Berry,2b	4	0	2	0	0
J.Lam'e,1b	4	0	0	9	1
Chico,3b	4	0	1	0	3
A.Lam'e,rf	4	0	0	1	0
Tanis,ss	3	0	0	1	1
Grigo,c	4	0	1	7	2
Hender'n,cf	4	0	0	4	0
V.Mar'ntti,r	2	0	0	2	0
Rangle,p	3	0	0	1	1
Rodri'z,lf	2	0	0	0	0
Totals	35	0	5	21	8

PALMS MERCHANTS	AB	R	H	O	A
Hampson,rf	4	1	1	2	0
Burbank,2b	4	2	2	3	5
Mayor,3b	4	0	1	1	3
Logan,1b	4	0	1	12	1
Kirwan,lf	3	1	0	2	0
Arndt,rf	3	0	0	1	0
Wall,ss	3	0	1	0	2
Phillips,p	3	1	1	0	2
Hofstet'r,c	4	2	2	7	1
Totals	33	8	9	27	15

SCORE BY INNINGS

L. C. M. Tigers	0	0	0	0	0	0	0	0	0	—0
Base hits	2	0	1	1	0	0	1	0	0	—5
Palms Merchants	3	2	0	0	0	0	2	1	—	—8
Base hits	1	0	0	0	1	0	2	3	—	—9

UNIVERSAL BEST

GLENDALE MERCH.	AB	R	H	O	A
Walley,lf	5	0	1	1	0
Steer,cf	5	0	0	2	0
M.Lopez,3b	5	1	2	1	2
Fitz,p	5	0	2	1	0
Carter,c	4	0	1	9	0
Lopez,2b	4	0	1	1	3
Thomp'n,1b	3	1	0	9	0
Austin,1b	1	0	0	0	0
Nelson,rf	4	1	2	1	0
E.Dobson,ss	2	1	1	0	3
Archin'r,ss	1	0	0	0	0
Totals	39	4	9	22	11

UNIV. CITY CLUB	AB	R	H	O	A
Osborne,2b	4	1	1	0	2
Palmer,lf	4	2	1	2	0
Smith,lf	1	0	0	0	0
McCoy,lf	1	0	1	0	0
Nelson,ss	3	0	1	1	2
Adams,c	4	1	1	12	0
Warren,rf	4	1	1	0	0
Fuller'n,1b	4	0	1	10	0
Green,cf	4	0	0	0	0
Pluer,2b	4	0	1	1	6
Scott,c	4	0	1	7	1
Whitt'r,p	1	0	0	0	0
Totals	36	4	8	14	11

SCORE BY INNINGS

Glendale Merchants	1	0	0	0	2	0	0	0	—	—4
Base hits	2	3	1	1	2	0	0	0	—	—9
Universal City Club	0	2	3	0	1	0	0	0	—	—6
Base hits	0	2	3	1	2	0	1	1	—	—11

THE MOST SPECTACULAR FOOTBALL PLAY I EVER SAW

[Copyright, 1926, in United States, Great Britain and all other countries by North American Newspaper Alliance.]

(NOTE: Twenty-four of the greatest coaches and players in football have written, for The Times and the North American Newspaper Alliance their accounts of the most spectacular football plays they have ever seen. This is the seventh of these articles. Others will appear daily in The Times.)

VII.—TIEING A GIANT

BY DAVID MOREY

Coach, formerly Middlebury College, now Auburn, Ala.

During my days as a player and later as a coach I have seen many plays which might answer to the title of this narrative; but that which I am sure surpasses all came in the sensational 6-6 tie between Harvard and Middlebury in 1923. When one considers that Middlebury is a small school where the team is drawn from a total of 140 men, one can get a real idea as to the feat the boys accomplished against the great Harvard aggregation.

It is quit possible that the last minute of the Auburn-Vanderbilt game of 1925 was as thrilling as the Harvard-Middlebury game when Auburn turned a defeat into a victory during those final sixty seconds by a long forward pass and a field goal. It was spectacular play, but I doubt that it was as spectacular as the work of the team from the little college against the mighty Harvard eleven. At any rate, I did not get the same thrill.

THRILLS TO LAST

Then, again, the Middlebury-Williams game of 1922 was spectacular in the extreme. Here Williams came on to win in the last few minutes after Middlebury had led by three points almost to the end. That was a fighting, thrilling battle, with a goal from the field standing as the only score until the final minutes when Williams played super-football until they had the game won. Yet the Harvard-Middlebury game stands out.

We went to Harvard primed to play fast, tricky football, with a repertoire of real passes, a good field-goal kicker and a defense worthy of a big rival. We needed it all—and more—to win. Harvard always played a conservative game and our doings sent their defense a bit in the air because we were so unorthodox. We could not hope to win with conservative play, however, and we tried the unexpected at every stage of the game.

Though we tried all kinds of unorthodox play, we could not do much with Harvard and felt lucky that we held them to one touchdown in the first quarter, which ended 6 to 0 against us. We went through the second quarter with neither team scoring and the half ended, 6 to 0, in Harvard's favor. Harvard used only simple plays and was thoroughly conservative and orthodox in the selection of these.

BEFUDDLE FOE

In the third quarter we began mixing passes on first downs with end runs and trick plays until we worked the ball to the Harvard 20-yard line. Here we seemed stopped when Klevenout dropped back to the 32-yard line and drop-kicked a goal from the field, making the score, 6 to 3, but still against us. It looked like a defeat and the game rocked along near its end.

Here by a peculiar mixing of passes and other plays we carried the ball well down the line until in sight of the Harvard goal line. Little time was left to play when suddenly, on second down, our quarterback, Pauke, gave the signals for a goal from field kick. Klevenout was again called back, this time to the 17-yard line; and before Harvard recovered from the surprise of a kick on second down, he shot the ball between the goal posts and the score was 6 to 6, where it remained at the end of the game.

The surprise element was the spectacular part of each kick, for each was made on an early down.

Tomorrow—Barbed-Wire Defense.

"Times" Daily Short Story

JOURNEY'S END

By OCTAVUS ROY COHEN

"OH, CICELY," HE CRIED BROKENLY, "I CAME AS SOON AS I HEARD. I CAME—" "TO BID ME GOOD-BY, SWEETHEART." "NO! NOT THAT!"

"YOU are not too late," said the grave and kindly physician, "but you understand, of course, that there is no hope. She may live half an hour. Perhaps two hours. No longer."

The young man was haggard. His clothes were travel-stained. "I have crossed the country—just to be with her," he explained. "Isn't there any chance? Has every possible effort been made?"

"Yes . . . Even your presence will only mean that she will die happy. She is conscious; her brain is crystal clear. You—you would be happy to know how she has called for you—from the first."

The light in the sickroom was mercifully dim.

The young man entered softly and stood framed in the doorway. As though at a signal, the white-clad nurse nodded and padded from the room. The air was oppressive with the odor of liniments—tincture somewhat by a profusion of flowers.

It had been a ghastly thing—this automobile smash-up which was ending the life of a beautiful young woman before it was well started.

Her voice—bright and glad and without a quiver—came to his ears: "Edward!"

He was on his knees by the bed, his arms about her frail form, his head pillowed on her breast. If his embrace gave her pain, she did not show it for it was a pain glorified by love: it was a moment of supreme happiness of which she had abandoned hope. There had been a time—three years before—when he had gone bravely West . . . promising to return and marry her. Three spans of eternity. "Oh, Cicely," he cried brokenly, "I came as soon as I heard. I came—"

"To bid me good-by, sweetheart."

"No! Not that!"

"Yes, dear. In an hour—or two—or three. But, if you will, you can sit here with your hand in mine—or with your head—where it is. I never knew, dear, until recently how I have loved you: how I shall always love you—even afterward. You shall remain with me and your kiss of Godspeed will make my journey's end a happy one."

Her flower-like face twitched with pain.

"It is so different, my boy, from what we planned. You were coming back to marry me—"

His stricken eyes stared into hers. "I have come back to marry you. Please. . . . Right here! Now!"

Even in the half light of the curtained room he could see the expression of ineffable contentment which crossed her weary face. You would really do that?"

"If you will let me."

"Oh, my darling! Only to know—even for a moment—that I am your wife."

He stepped from the sickroom and spoke hurriedly with the physician. Then he sat quietly by the bedside until the minister arrived with prayer book and license.

They did not speak—and if the eyes of the young man were misted with tears, those of the girl were starry.

And there, on the threshold of the hereafter, they were united in marriage.

Then they were alone—the bridegroom whose life lay glittering ahead; the bride who was about to die.

She would not let him explain why he had never before returned. The hourglass of her life had nearly run its course, and she refused to mar her last precious moments by thought of anything save the perfect present.

It was as his wife that she was dying, and if there was ah agony of regret that she had been denied the reality of wifehood . . . the knowledge that he was here, even for so brief a time, robbed her of all pain.

It was as though the gates of heaven had been opened to her even before the Angel of Death touched her with his kindly, relieving wand.

Her voice dropped to a whisper as she bade him bend closer. Their lips clung for a moment, and then she took his head in her two hands and rested it on her breast. He could feel the fluttering of her heart—faint . . . fainter . . . then it was still and his sobs signaled those in the adjoining room that the end had come.

THE minister dropped his arm across the shoulders of the young man and walked with him into another room.

"This is a house of death, my son—and of happiness."

"Yes . . ." The young man was choked with tears. He turned pleadingly toward the minister who had performed the marriage ceremony. "Tell me," he questioned, "do you believe that there is ever an excuse for crime?"

"For crime, my son?"

"Yes. I have committed a crime. You see—" He nodded toward the room where lay the body of his wife. "She didn't ask me—why I never returned. It was sufficient that I was here. And I couldn't tell her—"

The minister questioned gently.

"What is this crime you have committed?"

And the young man answered:

"Bigamy."

[Copyright, 1926, by F. F. Collier & Son Co.]

LAUERS IN FORM

Charlie Lauers took over the reins of the Young's Market club yesterday, and piloted it to an 8-to-2 decision over the Goodyear Rubber Company. The winning team registered seventeen safe blows. Score:

GOODYEAR RUBBER	AB	R	H	O	A
Tanner,2b	4	0	1	2	1
Worley,cf	4	1	1	3	0
Foster,3b	4	0	0	1	2
Austin,rf	4	0	0	1	0
Yorkistan,c	4	0	1	8	1
Camp'ell,1b	3	0	1	10	0
Cullo,ss	3	0	0	1	3
Beard,lf	3	1	1	1	0
Hubbs,p	3	0	0	0	2
Totals	33	2	6	27	9

YOUNG'S MARKET	AB	R	H	O	A
Strohm,lf	4	2	2	2	0
Loff,cf	4	1	2	3	0
Muth,2b	4	1	2	2	2
Rose,rf	5	1	1	0	0
Lorleg,c	4	1	2	8	2
G.Sousa,1b	3	2	2	9	0
Ramsey,3b	3	0	0	1	2
H.Sousa,ss	4	1	2	2	2
Caven'h,p	2	0	0	0	1
Totals	33	8	13	27	8

SCORE BY INNINGS

Goodyear Rubber	1	0	0	0	1	0	0	6	—	—2
Base hits	1	1	0	0	1	2	0	0	—	—4
Young's Market	0	1	1	2	1	2	0	6	—	—8
Base hits	2	2	1	3	1	4	2	1	—	—17

PASADENA WINS

The Pasadena Merchants assisted the Santa Monica Merchants to open the latter team's brand new ball park yesterday, and Larry Arnold's home team was trampled, 6 to 0, before some 2000 fans. Schulz garnered three hits in five tries, while Wally Hood garnered three out of four. Score:

PASADENA MERCH.	AB	R	H	O	A
McNabb,2b	4	0	1	4	3
Leathers,3b	4	0	0	2	2
G.Haas,cf	4	2	2	1	0
Schultz,rf	5	1	3	4	0
Barnaba,1b	4	0	1	11	0
E.Haas,lf	3	2	2	1	0
Pfahler,ss	3	0	1	0	4
Bohrer,s	4	0	0	2	0
Payne,p	4	0	1	0	3
Totals	34	6	10	25	15

SANTA MONICA	AB	R	H	O	A
Gosch,2b	4	0	0	2	4
Gunther,1b	3	0	1	9	0
Gotel't,3b	4	0	1	1	2
Hood,lf	4	0	2	1	0
Cooper,rf	4	0	1	1	0
Brown,ss	3	0	1	0	2
Bates,cf	3	0	1	0	0
Barlant,c	3	0	0	6	1
Thomas,p	1	0	0	0	0
Bennelly,p	1	0	1	0	1
Totals	31	0	8	27	10

SCORE BY INNINGS

Pasadena Merchants	0	1	0	0	4	0	0	1	—	—6
Base hits	0	1	0	1	1	4	1	0	—	—10
Santa Monica	0	0	0	0	0	0	0	0	—	—0
Base hits	1	1	0	2	0	1	1	1	—	—8

"HAVE A CAMEL" INVITES YOU TO THE WORLD'S MOST POPULAR SMOKE

In popularity with smokers, no other cigarette is within a thousand miles of Camel. Camels have been rewarded with the greatest favor any cigarette ever enjoyed. In all the history of smoking, there was never such a growing preference as for this cigarette.

There is but one reason for the increasing fame of Camels — tobacco goodness.

From the beginning, Camel has made its way by quality. The choicest Turkish and Domestic tobaccos and endless care for perfection are the meaning of Camels, and Camel quality. As new millions try them all, as they become experienced smokers, they come home to Camels.

Camel mildness and mellowness are made for your taste. . . . They will bring you the utmost smoking pleasure. Try them now. For a smoke that never tires the taste, literally never leaves a cigaretty after-taste—*"Have a Camel!"*

©1926 R. J. REYNOLDS TOBACCO COMPANY, WINSTON-SALEM, N. C.

Schools and Colleges

Information About Schools

The Times School and College Bureau will help you secure complete information about any kind of School or Education Training. Carefully compiled data are on file, from which source suggestions may be made which will be helpful to you. THE SERVICE IS FREE. Address, write or call the TIMES' Information Bureau, First street and Broadway—telephone MEtropolitan 0700—or leave your name and address with the TIMES' Branch Office Information Bureau, 621 South Spring street and the desired school data will be mailed to you.

Woodbury BUSINESS COLLEGE
Foremost For Forty Years.
Exclusive methods develop highest efficiency. All courses. Positions secured. Satisfaction guaranteed. Get catalog. MEtropolitan 0133.
Woodbury Bldg. 727 So. Figueroa St.

SECRETARIAL ADMINISTRATION
Catalog Free. Tuition may be earned. TU 2193, TU 8597.
Day and Night Classes.
MACKAY BUSINESS COLLEGE
MACKAY BUILDING . 612 SO. FIGUEROA ST.

Military

URBAN MILITARY ACADEMY
THE GREAT OUTDOOR SCHOOL
FALL TERM NOW OPEN—23RD YEAR
Cadets' private rooms, each with bath attached. Complete equipment. Swimming pool, band, tennis, all athletics, horseback riding, rifle range. Strong faculty—primary through high school. Outstanding leadership in well rounded education. Wilcox at Melrose—HEmpstead 7002.

School for Boys

California Preparatory School
For Boys. Non-Military Accredited School
Tenth Consecutive Year
Term now open in new fireproof buildings near Covina, Calif. A high-class College Preparatory School. Also grades five to eighth, inclusive, separately housed and taught. Boarding and Day pupils. Catalogue. C. H. WOOD, Supt., Covina, Calif.

Girls—Boarding and Day Schools

SAN DIEGO ARMY & NAVY ACADEMY
Prepares for college. West Point and Annapolis. University of California's highest scholastic rating. Christian influence. Land and water sports all year. Fall Term Now Open. For catalog address COL. THOMAS A. DAVIS, Pacific Beach, San Diego, California.

Happiness Bought on Easy Payments—
Obtainable on Terms to Suit Any Income—
In the Real Estate Columns of Times Want Ads

CHEERFUL CHAFF

BY TIMES READERS

WRITE FOR THE "MOVIES" AND WIN CASH PRIZES

The Los Angeles Times produces a popular fun reel called "Cheerful Chaff," consisting of the twelve best jokes submitted weekly by readers. Twelve $1 prizes are awarded each week, the names and addresses of winners together with prize-winning jokes appearing on the screen.

Everyone is invited to send jokes. No formal letter is necessary. Just jot down your jokes, as many as you wish, sign your name and address and mail to "Cheerful Chat Editor" Los Angeles Times. Jokes for the screen must not exceed thirty words.

Meritorious jokes too long or otherwise not adapted for screen use, are accorded a place of honor on The Times comic page receiving a souvenir of acknowledgment.

THEATERS SHOWING "CHEERFUL CHAFF"

FIGUEROA, (first run) *Figueroa at Santa Barbara*
APOLLO, *Hollywood*
CALIFORNIA, *Huntington Park*
ALVARADO, *730 S. Alvarado*
HOLLYWAY, *1926 Sunset Blvd.*
OLYMPUS, *2041 East First Street*
LINCOLN, *Glendale*
ROOSEVELT, *8th and Vermont*
WILSHIRE, *321 S. Western*
CABRILLO, *San Pedro, Cal.*
FLORENCE, *Pasadena*
REX, *Bakersfield*
MISSION, *Riverside, Cal.*

Clerk, having sold Uncle $1 some collars and socks: How about some night shirts?

I ain't no society rounder, when night comes I go to bed.

Katherine Woodruff, 243 South Olive street, City.

Early Bird: What, no worms out yet? That's what I get for adopting that daylight-saving plan.

Mrs. Walter Gilmore, R. F. D. No. 1, Covina, Cal.

Rastus: My wife sure am lazy. Why, man, dat woman am so lazy dat when she done have a pain, she's too lazy to ache.

Katherine Knight, 380 Magnolia avenue, San Bernardino, Cal.

May: Tom says I am a riddle to him.

Marjorie: He wants to give you up.

Helen Cady, 964 Menlo avenue, city.

"Who was Bacchus, Pa?"

"Bacchus, my son, was the god of wine."

"What's he god of now?"

"Who was the greatest bandit?"

"Atlas. He held up the whole world."

A. Dubin, 2811 South Central avenue, city.

Little girl seeing the neighbor's dog Sudie, wearing a muzzle: Oh, mamma look! Sudie is wearing a lamp shade.

Lucia Morris, 1002 West One Hundred and Tenth street, city.

Little Billy (playing with his kiddie car in the back yard:) I'm fifty miles from home! Out of das! Ain't dot no money! I'm on da wall-wood twack, and the twain's a'tomin."

Eva E. Fox, Universal City P. O., Cal.

THE GUMPS

The World Against Him

By Sidney

GASOLINE ALLEY

Details Yet To Be Arranged

By K

Snapshots of a Baby and His First Tooth

By Gluyas Williams

(Copyright, 1926, by The Bell Syndicate, Inc.)

ELLA CINDERS

In The Limelight!

By Bill Conselman and Charlie Pl

WINNIE WINKLE, THE BREADWINNER

Laugh That Off;

By Bran

REG'LAR FELLERS

Copyright, 1926, by the Bell Syndicate, Inc. Trade Mark Reg. U. S. Pat. Off.

Tony's A Pro.

By Gene Byrnes

(Copyright, 1926, by The Bell Syndicate, Inc.)

MOON MULLINS—

A Hit and Run Play

By Willia

HAROLD TEEN

What Did Goofy See?

By Carl Bl

PRODUCING & REFINING

PRESS WELL CREATES STIR

...rt of Fresh Showings Revives Interest

...t of Find Minimized by Associated Chief

...h of Hole Believed to be Near 4450 Feet

...est in the Associated Oil Company's Cypress wildcat well at East ...ood near the Potrero Country ...was revived a few days ago by a ...ying confirmed report that the ...ached up additional showings ...and below 4400 feet. The well ...its first showings at about 3950 ...but that zone was not conclusively tested, because of a faulty water-shut-off.

...orers in the field indicate that ...sociated found about forty-five ...of new sand in the Cypress well ...J. King, general manager of the ...ompany, asserted that he did ...think so much sand had been ...ated, although he admitted that ...sand had been found. Latest ...to place the depth of the well ...0 feet, but no information on ...rmation at that depth is avail-

...since the Associated drilled the ...s well to a depth sufficient to ...ine anything as to structural ...ions, the well has been con-...by other operators to have been ...favorably located than any of ...other projects that have been ...in that district.

...showed the well to be struc-...higher than neighboring wild-...and the showing at 3950 feet ...to have been the best that has ...been picked up by any of the ...en holes in that vicinity. The ...owing confirms the general ...n that the Associated has rath-...ed chance to discover a new ...in the Los Angeles basin.

TWO LEASES FILED

...ve Acres Involved In Kern Transactions

...KERSFIELD, Nov. 7. (Exclu-...—Two oil leases, covering sixty-...res in the Poso Creek and Kern ...west front areas, have been filed ...ord here.

...as Petrini has leased from the ...e Savings Bank of Orange six-...es of the northeast quarter of ...8, 27-26, on terms calling for ...g within three years. The les-...ll receive one-eighth royalty on ...produced.

...T. Lightner of Bakersfield has ...five acres of the northwest ...of the northeast quarter of ...8, 26-27, Kern River west front.

...ge F. Getty, Inc., Drilling op-...are required within eighteen ...s and royalty is set at one-

An Opportunity to share in the profits of the Broadway Dep't Store

7% first preferred stock with common stock purchase rights.

...99 to yield over 7.05

Details on request.

...ward G. Roth Company

Established 1910

INVESTMENT SECURITIES

Members L. A. Stock Exchange

...Pacific Mutual Bldg., Los Angeles

Telephone TRinity 0448

...Clean ...onservative, ...uccessful ...ecord as ...rokers—

...his we are proud to have ...tablished.

...hen you are buying or selling ...ocks, we offer you the benefit of ...our facilities.

Stock Department

Stock Department

...anks, Huntley & Co.

Members Los Angeles Stock Exchange

1212 Stock Exchange Bldg.

PHONE METROPOLITAN 4300

Opportunity!

With Security Prices high, now is a most opportune time to re-check Investment Holdings.

We have specialized in such problems for many years.

With no securities to sell, we can give disinterested advice.

Booklet upon request.

A. M. Clifford

Investment Counselor and Financial Analyst

...Exchange Building Los Angeles

CHEERFUL CHAFF

BY TIMES READERS

WRITE FOR THE "MOVIES" AND WIN CASH PRIZES

The Los Angeles Times produces a popular fun reel called "Cheerful Chaff," consisting of the twelve best jokes submitted weekly by readers. Twelve $1 prizes are awarded each week, the names and addresses of winners together with prize-winning jokes appearing on the screen.

Everyone is invited to send jokes. No formal letter is necessary. Just jot down your jokes, as many as you wish, sign your name and address and mail to "Cheerful Chat Editor" Los Angeles Times. Jokes for the screen must not exceed thirty words.

Meritorious jokes too long or otherwise not adapted for screen use, are accorded a place of honor on The Times comic page receiving a souvenir of acknowledgment.

THEATERS SHOWING "CHEERFUL CHAFF"

FIGUEROA, (first run) *Figueroa at Santa Barbara*	LINCOLN, *Glendale*
APOLLO, *Hollywood*	ROOSEVELT, *8th and Vermont*
CALIFORNIA, *Huntington Park*	WILSHIRE, *221 S. Western*
ALVARADO, *710 S. Alvarado*	CABRILLO, *San Pedro, Cal.*
HOLLYWAY, *1626 Sunset Blvd.*	FLORENCE, *Pasadena*
OLYMPUS, *2041 East First Street*	REX, *Bakersfield*
	MISSION, *Riverside, Cal.*

Clerk, having sold Uncle Si some collars and socks: How about some night shirts?

I ain't no society rounder, when night comes I go to bed.

Katherine Woodruff, 243 South Olive street, City.

Rastus: My wife sure am lazy. Why, man, dat woman am so lazy dat when she done have a pain, she's too lazy to ache.

Katherine Knight, 380 Magnolia avenue, San Bernardino, Cal.

"Who was Bacchus, Pa?"

"Bacchus, my son, was the god of wine."

"What's he god of now?"

"Who was the greatest bandit?"

"Atlas. He held up the whole world."

A. Dubin, 2811 South Central avenue, city.

Early Bird: What, no worms out yet? That's what I get for adopting that daylight-saving plan.

Mrs. Walter Gilmore, R. F. D. No. 1, Covina, Cal.

May: Tom says I am a riddle to him.

Marjorie: He wants to give you up.

Helen Cady, 964 Menlo avenue, city.

Little girl seeing the neighbor's dog Sudie, wearing a muzzle: Oh, mamma look! Sudie is wearing a lamp shade.

Lucia Morris, 1002 West One Hundred and Tenth street, city.

Little Billy (playing with his kiddie car in the back yard:) I'm fifty miles from home! Out of das! Ain't dot no money! I'm on da wall-woad twack, and the twain's a'tomin."

Eva E. Fox, Universal City P. O., Cal.

THE GUMPS

The World Against Him

By Sidney S

GASOLINE ALLEY

Details Yet To Be Arranged

By Ki

Snapshots of a Baby and His First Tooth

By Gluyas Williams

(Copyright, 1926, by The Bell Syndicate, Inc.)

ELLA CINDERS

In The Limelight!

By Bill Conselman and Charlie Pl

WINNIE WINKLE, THE BREADWINNER

Laugh That Off;

By Branne

REG'LAR FELLERS

Tony's A Pro.

By Gene Byrnes

Copyright, 1926, by the Bell Syndicate, Inc. Trade Mark Reg. U. S. Pat. Off.

Copyright, 1926, by The Bell Syndicate, Inc.

MOON MULLINS—

A Hit and Run Play

By Willard

HAROLD TEEN

What Did Goofy See?

By Carl Ed

PRESS WELL CREATES STIR

ort of Fresh Showings Revives Interest

nt of Find Minimized by Associated Chief

h of Hole Believed to be Near 4450 Feet

est in the Associated Oil Com- Cypress wildcat well at East wood near the Potrero Country was revived a few days ago by a ally confirmed report that the picked up additional showings and below 4400 feet. The well its first showings at about 3950 but that zone was not conclu- tested, because of a faulty wa- -off.

orts in the field indicate that ociated found about forty-five of new sand in the Cypress well J. J. King, general manager of ompany, asserted that he did think so much sand had been ted, although he admitted that sand had been found. Latest s place the depth of the well 50 feet, but no information on rmation at that depth is avail-

e since the Associated drilled the n well to a depth sufficient to mine anything as to structural ions, the well has been con- by other operators to have been favorably located than any of other projects that have been in that district.

w showed the well to be struc- higher than neighboring wild- and the showing at 3950 feet d to have been the best that has been picked up by any of the t holes in that vicinity. The showing confirms the general n that the Associated has rath- good chance to discover a new in the Los Angeles basin.

TWO LEASES FILED

-five Acres Involved in Kern Transactions

KERSFIELD, Nov. 7. (Exclu- —Two oil leases, covering sixty- res in the Poso Creek and Kern west front areas, have been filed ord here.

as Petrini has leased from the e Savings Bank of Orange six- es of the northeast quarter of 26, 27-26, on terms calling for g within three years. The les- ll receive one-eighth royalty on l produced.

T. Lightner of Bakersfield has five acres of the northwest t of the northeast quarter of 26, 26-27, Kern River west front. rge F. Getty, Inc., Drilling op- rs are required within eighteen ths and royalty is set at one-

An Opportunity to share in the profits of the Broadway Dep't Store

7% first preferred stock with common stock purchase rights.

99 to yield over 7.05

Details on request.

Edward G. Rath Company
Established 1910
INVESTMENT SECURITIES
Members L. A. Stock Exchange
943 Pacific Mutual Bldg. Los Angeles
Telephone TRinity 0448

A Clean Conservative, Successful Record as Brokers—

This we are proud to have established.

When you are buying or selling stocks, we offer you the benefit of our facilities.

Stock Department

Stock Department
Banks, Huntley & Co.
Members Los Angeles Stock Exchange
1212 Stock Exchange Bldg.
PHONE METROPOLITAN 4300

Opportunity!

With Security Prices high, now is a most opportune time to re-check Investment Holdings.

We have specialized in such problems for many years.

With no securities to sell, we can give disinterested advice.

Booklet upon request.

A. M. Clifford
Investment Counselor and Financial Analyst
Stock Exchange Building Los Angeles

BER 8, 1926.—[PART ...

By Sidney Smith

E WON'T LEND ME
AM NOT THE FIRST
PPED BY PIGMIES—
THEN LET ANYBODY
NT FROM ME—THEY'LL
KEN WITH A HEART
ON I'M GOING TO
NO IN
GUAGES—

SIDNEY SMITH

Reg. U. S. Pat. Off.; Copyright, 1926, by The Chicago Tribune.

By King

HOLD ON—NOT SO FAST. THERE'S THE LITTLE MATTER OF TRADING IN THE OLD CAR. THERE'S PLENTY OF TIME TO TALK BUSINESS AFTER THAT PESSIMIST DOWN AT YOUR PLACE GETS THROUGH APPRAISING IT.

Reg. U. S. Pat. Off.; Copyright, 1926, by The Chicago Tribune.

man and Charlie Plumb

WHAT A DAY FOR ELLA!

Rusty took her everywhere—she was right in the limelight—and maybe you think that didn't burn up certain somebodies

By Branner

AIN'T YOU TWO IMBECILES GOT NO SENSE? THAT POOR GAL AIN'T LAUGHIN' FOR HAPPINESS, SHE'S HYSTERICAL!!! WINNIE'S ON TH' VERGE OF A NERVOUS COLLAPSE!!

By Willard

Oh.

By Carl Ed

NT ASK ME AGAIN—I'M NOT GONNA LL YAH! WORD'S COULDN'T EXPRESS HAT I SAW—YOU'LL GET A GER KICK OUT OF IT IF YOU, SEE HORACE FIRST!

Reg. U. S. Pat. Off.; Copyright, 1926, by The Chicago Tribune.

YPRESS WELL CREATES STIR

...t of Fresh Showings ...ewives Interest

...ot of Find Minimized by ...ociated Chief

...k of Hole Believed to be ...w 4450 Feet

...ort in the Associated Oil Com... Cypress wildcat well at East ... near the Potrero Country ... received a few days ago by a ... fully confirmed report that the ... drilled up additional showings ... and below 4400 feet. The well ... its first showings at about 3950 ... but that zone was not conclus... tested, because of a faulty wa...-off.

...ators in the field indicate that ...ociated found about forty-five ... of raw sand in the Cypress well ... J. J. King, general manager of ...mpany, asserted that he did ... as much sand had been ...ered, although he admitted that ...ot had been found. Latest ... place the depth of the well ...et, but no information on ...ation at that depth is avail...

...ates the Associated drilled the ...ell to a depth sufficient to ...ine anything as to structural ...ons, the well has been con... other operators to have been ...favorably located than any of ...other projects that have been ...in that district.

...ators viewed the well to be struc...higher than neighboring wild... the showing at 3950 feet ...to have been the best that has ...picked up by any of the ...wells in that vicinity. The ...ing confirms the general ...that the Associated has rath... chance to discover a new ...in the Los Angeles basin.

TO LEASES FILED

...ore Acres Involved in Kern ... Transactions

...FIELD, Nov. 7. (Exclu...)—Two oil leases, covering sixty-... in the Poso Creek and Kern ...ual areas, have been filed ...ord here.

...ia Petrol has leased from the ...Savings Bank of Orange six... of the northeast quarter of ... 17-26, on terms calling for ... within three years. The les... reserve one-eighth royalty on ...produced.

...L. Lightner of Bakersfield has ...by acres of the northwest ... of the northeast quarter of ...13-27, Kern River west front ...by F. Getty, Inc., Drilling op... are required within eighteen ...and royalty is set at one-

An Opportunity to share in the profits of the Broadway Dep't Store

7% first preferred stock with common stock purchase rights.

To yield over 7.05

Details on request.

Edward G. Roth Company
Established 1910
INVESTMENT SECURITIES
Members L.A. Stock Exchange
Fourth National Bldg., Los Angeles
Telephone TRinity 0448

Clean conservative, successful record as bankers—

We are proud to have contributed.

When you are buying or selling bonds, we offer you the benefit of our facilities.

Stock Department

Stock Department

Dunks, Huntley & Co.
Members Los Angeles Stock Exchange
1210 Stock Exchange Bldg.
Direct METROPOLITAN 4300

Opportunity!

With Security Prices high, now is most opportune time to overhaul Investment Holdings.

We have specialized in such problems for many years.

With no securities to sell, we can give disinterested advice.

Booklet upon request.

A. M. Clifford
Investment Counselor and Financial Analyst
Los Angeles

OIL AND MINING

PRODUCING & REFINING

IN THE EARTH

MARLAND PLANS EDDY TEST SOON

Location Sought After Long Study of District

Company Also Active in Two Counties of Texas

Other New Mexico Oil Field Operations Reported

ARTESIA (N. M.) Nov. 7. (Exclusive)—The Marland Oil Company of Denver, is making a location for a well to be drilled in Township 22, Eddy county. After months of geological work, during which time practically the entire southeastern part of the State was plane-tabled, a large structure has been worked out. Marland is also conducting an active drilling campaign in Upton and Crane counties, Texas.

Two more tests in the Maljamar pool, Lea county, are showing oil and gas. The Maljamar Oil and Gas Corporation's No. 1 on State acreage, Sec. 16, 17-32, is standing with several hundred feet of oil in the hole, this coming from the 2300-foot sand. The log in this well is checking close with the Maljamar discovery well.

Three miles west, the Ohio Oil and Gas Company's No. 1 on the Mitchell permit, Sec. 18, 17-32, has encountered gas in the red sand, with the bottom of the hole below 3400 feet. The formations in this test indicate that production will be obtained from the same fold as in the Skelly Oil Company well.

Arrangements are being made for the drilling in of the Skelly producer. The crew is now engaged in overhauling equipment. North of the Skelly well, the Prairie Oil and Gas Company is rigging up for an initial test on the Keel permit, Sec. 10, 17-31.

Water and badly caving holes in the cap-rock area may necessitate the use of rotary tools. After setting 1450 feet of ten-inch casing in the Inglefield and Briggs test on Sec. 4, 17-34, the hole was deepened sixty-five feet, where another flow of water was encountered. The pipe is being underreamed and a rotary will probably be tried.

Progress has been delayed on the Henderson, Dexter & Blair test, Sec. 34, 17-33, due to caving. The No. 1 test of Bruce Sullivan on Sec. 1, 18-31, is still underreaming, it being the intention to set casing at 2465 feet to shut off a flow of salt water.

Wooley-Jones of Los Angeles have started drilling their No. 1 well on the McIntyre permit on Sec. 21, 17-30. This well was spudded in the 3rd inst.

In the Artesia pool, the Pueblo Oil Company is drilling an offset to its No. 1 producer, the new location being on Sec. 33, 17-28. The No. 1 continues to flow seventy-five barrels daily.

The Empire Oil and Gas Company has another good well in the No. 1 on State acreage, which is producing from the 1604-foot sand at the rate of thirty-five barrels daily.

MINE GROUP EXPANDING OPERATIONS

Local Company Options Three Patented Claims in Oatman District

With the view of extending its circle of mining activities, the San Francisco Gold Mines Company of Los Angeles, a holding organization with Neal Woods as president, and owning a group of three patented claims in the Oatman district of Arizona, has taken options on a number of mining properties, favorably reported upon, in several of the active mining camps of the Southwest, and is now engaged in making examinations of several other mines and prospects with the view of lease or purchase.

It is said that the company will, in all probability, take over a valuable group of claims in the Camp Belmont section of Vulture district, Yavapai county, Arizona, a near neighbor of the McNeill mine of the Tonopah Belmont Development Company, now a regular of high-grade ore and rich silver-lead concentrates.

President Woods also states that negotiations are pending for the purchase of a partially developed mine near the holdings of the Comstock Silver Mining Company north of Kingman, a recent sensational producer of marketable ore. The property under consideration there, Mr. Woods declares, has been a producer of high-grade galena ore, carrying ruby silver, and it is believed it could be placed on the regular producing list within thirty days after the deal is consummated.

MAY ASK NEW LAW

Curb of Mine-Assessment Abuse Sought in Nevada

RENO (Nev.) Nov. 7. (Exclusive)—The Nevada Legislature at its next session will probably be asked to approve laws curbing the assessment abuse by mining companies, according to local operators and lawyers.

Some companies are asserted to be levying four assessments annually, and spending most of the proceeds on salaries maintenance of costly offices, and stock manipulations. Few of these concerns, it is asserted, render clear financial statements, and the practice is admittedly harmful to legitimate mining.

RIGHT OF WAY FOR PIPE LINE GRANTED

BAKERSFIELD, Nov. 7. (Exclusive) The Kern County Land Company has granted the Standard Oil Company a right of way to lay a pipe line across Townships 11 and 12, in Range 22. The right-of-way strip is to be ten feet wide, and pipe lines, which will lead from Wheeler ridge through a portion of San Emidio ranch, are not to exceed six inches in diameter.

SEAL BEACH WELLS KILLED

Marland to Seek Deeper Zone in Two With Total Daily Production of 4400 Barrels

If the Seal Beach field had a free rein it would now be yielding 6200 barrels of oil per day, but it is only yielding 1800 barrels, because the Marland Oil Company, which completed two new producers during the past week—one for 1800 barrels and the other for 2600 barrels—killed both of them in order to drill deeper. Its discovery well is still the only producer in the field.

Marland's decision to kill the wells, which would be considered by most operators as mighty good producers, unquestionably required a great deal of courage and must have been promoted by geological indications of which other operators know little or nothing. It is not unusual for operators to kill a small producer and take it deeper, but most operators are content to let big wells hit their stride, and do their exploring in new holes.

Marland's production tests in Bixby No. 3 and Bixby No. 4 were interesting features of the week's activity. Both wells succeeded in getting a water shut-off at the first attempt, which in itself, is an unusual thing in a new field. The No. 3 was the smallest well of the two, flowing at the rate of 1800 barrels on a two-hour gauge.

Bixby No. 4 was the most sensational of the two, showing a gauged output of 2600 barrels in twenty-four hours, with a penetration of only five feet of oil said.

Marland's Selover No. 1 in the south part of the field, picked up the oil sand early in the week, getting the first showing at about 4630 feet. It was only a thin streak, so drilling was continued, subsequent cores showing more stringers. Apparently the main sand has not been found.

The Standard Oil Company's San Gabriel No. 2 found the oil sand at 4457 feet, and is going ahead to see how much of the zone is to be found in that location. San Gabriel No. 1 is now the only drilling project in the field that has not found the sand, and it is down only about 2200 feet.

One of the interesting developments of the Seal Beach field from a geological standpoint is the discovery that the structure is apparently faulted. Correlation of cores from the different wells is said to indicate a considerable dislocation of the formations, amounting to as much as 150 feet, and in some instances the cores themselves are said to have shown evidences of longitudinal fracture.

PROGRAM OF MINE LOOKS TO FUTURE

Copper Queen Branch of Phelps Dodge Maps Work Five Years Ahead

BISBEE (Ariz.) Nov. 7. (Exclusive) The Copper Queen branch of the Phelps Dodge Corporation is extending its operations, for the development of new ore bodies for future needs. Announcement has been made by General Manager G. M. Dowell of the starting of plans for the sinking of a three-compartment shaft to a depth of 2500 feet on claims purchased several years ago from the Warrent Realty and Development Company.

This shaft will be in comparatively unproven territory, just north of the Greenway school in Warren. The work probably will take five years. Added activity also is announced in the Calumet and Cochise shaft, with long drifts to be extended on the 1800-foot level extending to the new Warren shaft.

The ore in the Bisbee-Warren district constantly drops in level from a point on the hillside just above this city, gaining depth through the Czar, Holbrook, Lowell, Spray and Sacramento shaft section. This ore is found in lenses in lime, generally in large bodies, with very slight connection.

The ore-bearing area is bottomed on a dipping floor of quartzite and there is speculation concerning the distance from Bisbee that the ore extends, with possibility that a connection eventually may be found with Cananea, nearly fifty miles away.

Location has been made of a site for an 800-foot exploration shaft on the property of the Bisbee Queen Development Company, of 313 acres, in Gold Gulch. This organization is a subsidiary of the United Verde Extension Mining Company, headed by that corporation's president, James S. Douglas. Mr. Douglas states that he and his associates are prepared to spend as much as $500,000 in the development of the ground, which has a number of promising outcrops.

RIG UNDER WAY ON PYRAMID OIL LEASE

MARICOPA, Nov. 7. (Exclusive)—Workmen are busy erecting a new rig on the Pyramid Oil Company lease on the Maricopa-Taft highway, four miles north of here. Rigging and pipe are being placed on the ground and actual work on a new hole is expected to be started within the next few days. The drilling contract has been let to a Taft drilling company.

FOUR ACES CROSS CUT GOAL TOLD

Footwall Side of Large Contact Vein Sought in Placer County Mine

A cross-cut is now being driven from tunnel No. 2 to reach the footwall side of the big contact vein on the property of the Four Aces Mining Company of Los Angeles, operating near Foresthill, Placer county. On the hanging wall of this vein, a few weeks ago, six feet of quartz was exposed which, according to the management, assayed $340 in gold to the ton, and showing native gold.

In the main mine workings, 1200 feet from the disclosure in tunnel No. 2, a body of high-grade quartz was discovered several years ago from which, it is claimed, about $650,000 in gold was recovered, and it is said that indications in No. 2 tunnel tend to the belief that this record will be more than duplicated in the crosscut now so near the footwall of the vein.

This contact vein is continuous and unbroken between the old main workings and tunnel No. 2, and for a further distance of 2550 feet to the banks of the American River, at which point the ledge is fully exposed, showing both contact walls and disclosing a forty-foot face of milling ore said to go better than $20 to the ton in its gold content.

OPERATIONS SPEED UP IN KERN FIELD

Week Marked by Largest Number of New Projects in Several Months

BAKERSFIELD, Nov. 7. (Exclusive)—Thirteen new oil wells were started in Kern county last week, this being the largest number of new holes begun in one week for several months. Five new wells were started in the Midway district and the Kern River fields enjoyed a like number of new drilling jobs.

In the Midway field the Western Production Company led with four new holes, the wells being designated as No. 7, No. 8, No. 9 and No. 10, all being located on Sec. 21, 31-22. The Standard Oil Company has obtained a permit to start its No. 2 well in the Midway on Sec. 29, 31-23.

The United Oil Company has started its No. 1 well on the Crail lease, Sec. 32, 12-23 in the Sunset field.

In the Kern River district George F. Getty has begun his No. 3 and No. 7 wells on Sec. 14, 23-27. Other Kern River wells started during the week were F. G. Wagner No. 12 on Sec. 34, 28-28; George F. Getty, Inc., No. 2 on the Tegeler lease, Sec. 22, 28-27, and Tarr McComb, Inc., No. 9 on Sec. 2, 29-28.

In the Poso Creek field George F. Getty, Inc., has started the No. 19-3 hole on the DePauli-Kane lease, Sec. 19, 27-27.

North of the Kern county line, in Tulare county, the Walkin Petroleum Corporation has drillers at work on the No. 19, Sec. 35, 24-24.

Poso Creek Well of Barnsdall to be Tested Soon

POSO CREEK, Nov. 7.—Preparations for a production test in the Barnsdall well on Sec. 8, 27-28, Poso Creek field, are being made.

Latest reports from the well are to the effect that it is standing cemented at 1850 feet, and will be drilled out within the next few days.

Barnsdall's wildcat test well on drilled at the intersection corners of Sec. 4, 5 and 9, 27-28. The Union Oil Company has wells on the southwest and southeast corners of Sec 4 and 5; and the Shell Company has its "discovery" well at the northwest corner of Sec. 9.

Barnsdell's wildcat test well or Mrs. Charity Coffee's land, Sec 1, 28-28, northeast of the Kern River field is drilling ahead at 1650 feet, with no indication of production, it is asserted.

EXPORTS OF OIL SHOW DECLINE

Bulk Petroleum Shipments 500,000 Barrels Lower

Total Taken Out by Tankers Reaches 1,849,915

Eastern Markets Profit on Low Western Prices

Bulk petroleum exports from Los Angeles Harbor last week were about 500,000 barrels lighter than those of the previous week, and yet they ran up a total of 1,849,915 barrels, taken by twenty-nine tankers.

Pacific domestic demands took 704,921 barrels, consisting of 491,855 barrels of crude, 266,644 barrels of fuel and 36,422 barrels of gas. Pacific foreign shipments totaled 284,804 barrels, embracing 54,000 barrels of crude, 83,000 barrels of fuel, 76,758 barrels of kerosene and 71,052 barrels of topa.

Atlantic domestic shipments totaled 642,508 barrels, embracing 200,400 barrels of crude, 77,000 barrels of gas oil and 365,018 barrels of gas. The Atlantic foreign trade took 217,662 barrels of fuel. The heavy shipment of gasoline to the Atlantic seaboard appears to indicate that eastern marketers are availing themselves of the opportunity to take a good profit out of the prevailing low price of California gasoline. The week's shipments were as follows:

PACIFIC DOMESTIC

Richfield to Oakland with 21,000 barrels of gas for Richfield Oil Company.

Rhoe No. 1 to Oakland with 27,000 barrels of fuel for Richfield Oil Company.

S. and C. barge to San Diego with 3624 barrels of gas for Standard Oil Company.

Dilworth to Seattle with 71,169 barrels of fuel for Struthers & Barry.

Olson to Eureka with 31,870 barrels of fuel for Union Oil Company.

Dorothe to Olson with 76,736 barrels of crude for Union Oil Company.

H. M. Storer to Richmond with 104,000 barrels of crude for Standard Oil Company.

C. T. Dodd to Richmond with 75,000 barrels of crude for Standard Oil Company.

Montebello to Olson with 75,030 barrels of crude for Union Oil Company.

S. and C. barge No. 41 to San Diego with 4194 barrels of gas for Standard Oil Company.

Lobos to Seattle with 71,965 barrels of fuel for General Petroleum Corporation.

W. S. Miller to Richmond with 71,000 barrels of crude for Standard Oil Company.

Richmond to Portland with 65,000 barrels of fuel for Richfield Oil Company.

S. and C. Barge No. 2 to San Diego with 4394 barrels of gas for Standard Oil Company.

PACIFIC FOREIGN

Philadelphian to Ballenpaan with 71,063 barrels of tops for Anglo-Saxon Petroleum Company.

Atlantic to Yokohama with 76,732 barrels of kerosene for Shell Company.

La Placentia to Ballon with 83,000 barrels of fuel for Union Oil Company.

Kanto Maru to Thurrock with 54,880 barrels of crude for O.S.K.K. Line.

ATLANTIC DOMESTIC

Swiftsure to Fall River with 37,000 barrels of crude for Swiftsure Oil Company.

R. J. Hanna to Baltimore with 63,000 barrels of gas for Standard Oil Company.

Atlantic Sun to Philadelphia with 78,000 barrels of gas for Sun Oil Company.

George W. Barnes to Baltimore with 73,000 barrels of gas for Pan American Petroleum Company.

Cities Service Petrol to Boston, with 97,000 barrels of crude for Cities Service Refining Company.

E. K. Kingsbury to New York with 76,000 barrels of crude for Standard Oil Company.

Mojave to Baltimore with 77,000 barrels of gas oil for General Petroleum Corporation.

Ezmido to Baltimore with 74,219 barrels of gas for General Petroleum Corporation.

Cerro Azul to Providence with 76,000 barrels of gas oil for Pan-American Petroleum Company.

ATLANTIC FOREIGN

San Fabian to London with 111,897 barrels of fuel for Eagle Oil Company.

San Felix to Buenos Aires with 186,296 barrels of fuel for Eagle Oil Company.

Old Clio Gold Mill Running at Full Blast

SACRAMENTO, Nov. 7. (Exclusive) The noted old Clio gold mine at Jacksonville, near Sonora, is keeping the mill running at capacity on ore from the 600 and 800-foot levels, and reports say that recent explorations have disclosed profitable ore. The mine ranks among the oldest on the east end of the Mother Lode. Sufficient ore is said by the management to be exposed to insure several years' of steady activity.

The Mountain Copper Company has closed its Iron Mountain mine, near the old town of Keswick, but states that operations will be resumed next spring. Production from the Hornet continues at the rate of over 150 tons daily. Low copper prices are understood to have brought about the closing of the Iron Mountain, and the suspension of shipments to custom smelters.

A. E. Hodgkinson and associates of Los Angeles announce that power equipment will be installed at the City-of-Six gold property near Downieville, next spring. The lower tunnel will be extended to its objective. Good ore has been blocked out in the upper workings, but mining has been suspended for the winter, because of its high elevation and the approach of the deep snow.

TEST ON EDISON AREA ON DOCKET

Bakersfield Realty Man Back of New Project

Financing Completed, Drilling to Start Soon

General Petroleum in Deal for Acreage Near By

BAKERSFIELD, Nov. 7. (Exclusive) With the possibilities of developing oil resources in the Edison district east of Bakersfield, a well will be drilled on Sec. 24, 29-29, within the next sixty days, it has been announced by Charles Bloemer, local real estate dealer, who has gone south to complete the deal. Arrangements already have been made for drilling and financing the project, and Mr. Bloemer expects the contract to be signed within a couple of days. Involved in the deal are 1880 acres, covering three-quarters of Sec 24, three-quarters of Sec. 22, and the north half of Sec. 26, all in 29-29, together with all of Sec. 30. 29-30.

The property is covered by a government prospecting permit, owned by Mr. Bloemer, Earl Clare, Todd Mosier and William Beasley, all of Bakersfield. The name of the drilling company will not be announced for a few days.

The General Petroleum Corporation is purchasing 2220 acres in the same area. Rumors of the deal, said to involve a consideration of approximately $150,000, were confirmed in a long-distance telephone communication with Earl Needham, Los Angeles land agent for the General Petroleum.

Mr. Needham said that while it is not positively certain the deal will be completed, there is little doubt but that it will be closed.

The property involved is all of Secs. 9 and 11 and the east half of Sec. 10, 30-29, owned by Frank Graham. The J. H. Johnson property, covering 320 acres in the north half of Sec. 16, is included. General Petroleum is negotiating for 400 acres owned by Charles Bloemer in the north half of Sec. 16, and the east half of the southwest quarter of Sec. 2, 30-29. The lands to be purchased by the General Petroleum lie south of the point where the initial test will be drilled.

The well to be drilled on the government land will be nine miles east of Bakersfield and four miles north of the Edison-Tehachapi highway. A recently issued map of Kern county oil interests indicates that the Marland Oil Company holds several hundred acres in the vicinity of the General Petroleum and Bloemer deals. The Pacific and Recovery Oil companies also hold property in the Edison district.

Garner Oil to Have Interest in Texas Tract

The Garner Oil Corporation of Long Beach has completed a deal whereby it obtains a landowner's interest in 504 acres in Cooke county, Texas, now under lease to the Roxana, Sinclair, Empire, Smith, Phillips, Humble and Texas companies, and interest in 4500-barrel production and four drilling wells on a 120-acre lease being drilled by the Mid-Continent Oil Company in Seminole county, Oklahoma.

Garner Oil owns royalty interests in fifty-two producing wells, and ten drilling wells. This company's royalty interests are in acreage aggregating over 1000 acres in seven fields and four different States.

PIOCHE MINE TAKEN OVER BY UTAH GROUP

RENO (Nev.) Nov. 7. (Exclusive)—Reports reaching local mining men state the International Smelting Corporation, controlled by Utah capitalists, has purchased the Potosi lead-silver-zinc mine, near Pioche, from the Empire Zinc Company, and has taken options on other properties in the Yellow Pine field. The Potosi ranks among the famous producers of Nevada, and is said to contain a large tonnage of profitable ore.

DRILLS BUSY ON TWO WILDCATS

Tests Near Delmar Watched With Interest

Shell Company Said to be Back of One

Oil Expected to be Struck at 3000 Feet

DELMAR, Nov. 7. (Exclusive)—Two wildcat wells are being drilled near here and a third will be spudded in this week. These operations are being kept as quiet as possible, but scouts for several big companies are following their progress; it is asserted, that the Shell interests are back of one of them. The wildcats are about three miles apart, one being near Cardiff, another about two miles northeast of Delmar and the third one about three miles east of Delmar. The drillers seem to think that oil should be found around 3000 feet.

The well northeast of Delmar was started first, but with a small outfit, and little attention was paid to it between 900 and 1 00 feet, but it struck oil shale recently and drilled on down to a depth of 1285 feet, where it is cementing off. An effort is to be made to test the shale which was struck.

Califor ia oil generally comes from oil sand rather than shale, but drillers say that production has been obtained from shale similar to this in Pennsylvania.

The Shell company is reported to be interested in the well near Cardiff. The well to be spudded in this week is on the Butler ranch, east of Delmar. The Torrey Pine Oil Company is drilling this hole, but it is asserted that the Associated Oil Company is back of the deal and has a contract for the land if oil is found. This well will test with an eighteen-inch hole and a rig capable of going down 5000 feet.

ADDITION TO SMELTER IS PROJECTED

Phelps Dodge Company to Enlarge Bisbee and Douglas Plants

DOUGLAS (Ariz.) Nov. 7. (Exclusive)—The Copper Queen smelter of the Phelps Dodge Corporation at Douglas is to be further enlarged by addition of a lead smelter and refining plant, to be completed within six months. It is proposed to erect a lead concentrator at Bisbee in connection with the company's copper mill in the Don Luis suburb, this for the concentration of low-grade lead ores of which the corporation has a large tonnage.

It is not generally known that for many years a lead carbonate deposit has been worked in the gulch immediately above the Bisbee postoffice. Other mines of the district also have lead ores, which may be handled on a co-operative basis. Statement is made by G. D. Howell of the Copper Queen organization that the new plant will consist of Dwight & Lloyd sintering machines, a blast furnace and a desilvering and refining plant in connection with a sampling plant through which custom ores will be handled.

The big local copper smelter is having thorough reconstruction, to be completed in January. Under the new plans, smelting will be done in reverberatory furnaces of novel construction. Instead of having a separate roaster building, the roasters, of unusual size, will be superimposed on the furnaces, the hot product conveyed directly and automatically into the furnaces below. This is expected to work, not only for added efficiency in the delivery of hot sintered material, but also for economy, saving the labor of about fifty men.

MAKING OF BOMBS BY BOYS INVESTIGATED

VANCOUVER (B. C.) Nov. 7. (Exclusive)—The manufacture of bombs by small boys is being investigated by the police following the injuring of John Mannfng, a messenger boy, by the bursting of such a bomb. Manning was riding along on his bicycle at night when some boys threw the bomb. It struck the front wheel and exploded some of the steel shavings entering the boy's arm and nearly severing an artery.

Dean Inge of England is in favor of the female bishop, claiming that many of them are better qualified than men.

MINE GROUP IN ARIZONA TAKEN OVER

Twenty-eight Claims at Stockton Hill Absorbed by Nevada Corporation

KINGMAN (Ariz.) Nov. 7. (Exclusive)—The Arizona Premier estate of twenty-eight claims at Stockton Hill has been absorbed by the Bevis Divide, a Nevada corporation, of which Frank M. Manson is president, E. E. Campbell, vice-president, and J. C. Peebles, secretary. The corporation still is operating Nevada property at Nevada Hills.

Mr. Campbell, a mining engineer, had optioned the Premier ground, from which heavy shipments of high-grade ore have been made during the last few months. Most of this ore came from the Fountain Head vein, tapped by a cross-cut from the Silver Legion shaft, which is on a distinct vein. About eighteen inches of the Fountain Head vein is reported solid mineral, of lead, zinc, silver and gold, within a large ledge of milling stuff, developed for a length of 500 feet.

Marion L. Cooper of Los Angeles has taken over the Little Chief group at Stockton Hill, a south extension of the Banner mines and adjoining property of the Comstock Silver organization. Work will be prosecuted by a new corporation, the Stockton Hill Mining Company, incorporated in Nevada.

Most of the development thus far has been through a tunnel, tapping the vein at 500 feet distance from the portal. An upraise to the surface and a winze has been taking ore that runs about $25 in gold and some lead, in galena form.

A shipment of ore from a lease on the Telluride property at Oatman is reported to have returned nearly $70 a ton in gold. It came from the 400 level, where much more of the same quality is reported in sight.

JAPANESE GIVE MONEY TO AMERICAN SCHOOL

TOKIO, Nov. 7. (AP)—The American school in Tokio, which is attended by the majority of foreign children resident in the capital, has been granted a contribution of 50,000 yen by the home ministry for reconstructing the school building demolished by the 1923 earthquake.

Paying 8%

Cumulative Preferred Stock

Discount Corporation of California

STEVENS PAGE & STERLING
610 VAN NUYS BLDG.

TAX EXEMPT SECURITIES
YIELDING ATTRACTIVE RATES
District Bond Company
SUITE 901
TITLE INSURANCE BLDG.
TELEPHONE METROPOLITAN 0024

Midland Utilities Company

5% Serial Gold Notes

Due November 1, 1929
Prices 99.30 to Yield 5.25%

Due November 1, 1930
Price 98.67 to Yield 5.37%

MITCHUM, TULLY & CO.
Van Nuys Bldg. LOS ANGELES
Pacific-S. W. Bldg. PASADENA
Union Bldg. SAN DIEGO
SAN FRANCISCO

Comparison of California's Daily Oil Production

Average for Week

District	Week ending Oct. 30 1926	No. of Wells	Week ending Nov. 6 1926	No. of Wells	Week ending Nov. 7 1925	No. of Wells	Week ending Nov. 8 1924	No. of Wells
Long Beach	95,000	746	95,000	743	105,500	568	134,000	496
Midway-Sunset	94,000	2,982	93,500	2,983	103,000	2,882	108,000	2,884
Inglewood	40,500	200	40,500	203	76,000	154	125	1
Santa Fe Springs	47,000	349	46,500	343	54,000	361	54,000	346
Huntington Beach	70,000	388	74,000	392	44,500	344	39,500	297
Torrance	26,500	658	26,500	660	34,000	606	40,000	463
Dominguez	21,500	76	21,500	75	27,000	66	33,500	26
Rosecrans	14,000	133	14,500	135	25,000	98	4,000	9
Seal Beach	1,775	1	1,775	7	.....	...	.....	...
Balance of State	217,000	5,756	219,000	5,788	180,000	5,966	176,875	6,883
Total of State	627,275	11,289	692,275	11,293	649,000	11,040	899,000	11,905

REAL CITY RISING FROM OIL

BORGER (Tex.) Nov. 7. (Exclusive) An industrial district of large proportions is being created as a result of oil and gas developments in the Panhandle of Texas. That the permanency of production is believed to be assured, is evidenced by the construction of an electric power plant at Electric City, in the heart of the oil field four miles northwest of here, by the Panhandle Power and Light Company, subsidiary of the Kansas Power Securities Company, which owns the Kansas City Power and Light Company.

The first unit of the new plant will be placed in operation the 17th inst., it is stated. It will represent an expenditure of approximately $2,000,000, and to it will be immediately added other units which will bring the total capacity of the plant up to 70,000 horsepower. The total cost of construction will be approximately $7,500,000, including the building of a system of power transmission lines throughout the oil field and to Amarillo, Borger, Phillips, Pampa and other towns in the Panhandle. The company already has contracts to supply many of the oil companies with electric power for operating their drilling outfits, field equipment and camps.

The Phillips Petroleum Company is developing a large supply of pure water at McBride, south of Borger, and will construct a water-works system of 4,200,000 gallons a day for its own requirements and for industrial and domestic use in Borger and other towns. The Panhandle Power and Light Company will obtain the water supply for its large plant at Electric City from this source, it is stated. Borger and the oil fields will be supplied with water from the new plant by a gravity pipe line, fifteen to nineteen miles long.

The first of the wells showed an average of 22,000 barrels of water a day, and as many additional wells as may be necessary to meet existing demands for water will be drilled. Water is reached at 230 feet. The water is soft and of excellent quality for use in boilers and water-jacket machinery, it is stated.

POOL PROFITS

A vital message to all stock buyers. Tells how pools operate—how pool members make big profits. Facts and figures.

A new 16-page booklet, written and copyrighted by our Mr. Hansen, just off the press. Tells of the first notable pool in gold.

The Northern Pacific pool and pools dating back to 1870 and up to the present time. Other items include:

Northern Pacific Pool
Amalgamated Copper Pool
U. S. Steel Pool
Nipissing Silver Pool
Coca-Cola Pool
Phillips' Petro. Pool
Engineers' Gold Pool
American Can Pool
Julian Petroleum Pools

Tells of pools recently operated in a certain Los Angeles security that is said to have paid enormous profits to the members of the pool.

Whether you have $50 or $5000 for investment or speculation read this interesting illuminating booklet.

Copy mailed free if you request it now.

M. PHILLIP HANSEN
Successor to
R. H. DURST & COMPANY
704 South Spring St.
Los Angeles, Cal.
TR. 2687 TR. 2688

Protestant Church in Germany Welfare Institutions

7% 20-Year Secured Sinking Fund Gold Bonds

Due October 1, 1946

Price 98 and Interest
To yield 7.19%

HOWE, SNOW & BERTLES INC.
486 California Street
San Francisco
Telephone Davenport 1652-1653
New York Chicago Detroit
Grand Rapids St. Louis

SILENT PARTNER
Wanted
to advance
$8000 to $12,000
on sixty-day demand amply secured. View becoming active if agreeable on better acquaintance. Staple jobbing and manufacturing.
Phone WE. 4160

Capital Financing
For responsible mining, oil, industrial companies through sale of securities. Have helped raise over $5,000,000 since 1922. Consult me before organizing. Confidential. DL. Box 334, TIMES BRANCH.

LOGAN & BRYAN
Biltmore Hotel — Head Office, 42 Broadway, New York — Guaranty Building Hollywood
MEMBERS NEW YORK STOCK EXCHANGE
636 SOUTH SPRING STREET
Pasadena — Long Beach — San Diego — Santa Barbara

FIRST MORTGAGES - BONDS - INSURANCE
Investments Suitable for Banks, Trust Funds and Individuals
Established 1900
The JOHN M. C. MARBLE COMPANY
Second Floor Stock Exchange Bldg. — 650 So. Spring St. — Los Angeles, California

WILLIAM R. STAATS COMPANY
ESTABLISHED 1857
GOVERNMENT, MUNICIPAL AND CORPORATION
BONDS
640 SOUTH SPRING STREET, LOS ANGELES
SAN FRANCISCO SAN DIEGO PASADENA

Walker-Donovan & Co.
INVESTMENT SECURITIES
LONG BEACH 136 EAST FIRST ST. PHONE 624-43
STOCKS BONDS
MEMBER LOS ANGELES STOCK EXCHANGE
1011 Stock Exchange Building Los Angeles
FABER 3984

Phone TRINITY 5276
Miles S. Gregory & Co.
904-7 L.A. Stock Exchange Bldg.
639 So. Spring Street
Member Los Angeles Stock Exchange

STEPHENS & COMPANY
INVESTMENT SECURITIES
634 SO. SPRING ST. LOS ANGELES. Trinity 8851—HOTEL GREEN, PASADENA. Terrace 7250

D. G. Grant — J. J. DORAN CO. — J. J. Doran
INVESTMENT SECURITIES
205-6 CITIZENS NATIONAL BANK BLDG. Members Los Angeles Stock Exchange
Tel. TRinity 1906.

Merrill, Lynch & Company
MEMBERS NEW YORK CHICAGO, DETROIT CLEVELAND STOCK EXCHANGES
411-414 L. N. VAN NUYS BLDG. PHONE TRinity 6511

UNLIMITED 7%—3-Year 1st Money
UNION BLDG.
INDEMNITY MORTGAGE INSURANCE CO.

BOND & GOODWIN & TUCKER
INCORPORATED
BONDS · Members L.A. STOCK EXCHANGE · Title Insurance Bldg.

Oil Developments and Mining News; Stock and Bond Reports

PLACER PANNING GOLD LIBERALLY

Pasadenan Opening Deposits at Pine Grove

Group of Nevada Claims Said to be Promising

Angelenos Busy at Diggings Near Gardnerville

RENO (Nev.) Nov. 7. (Exclusive)—Extensive prospecting for placer deposits in the Pine Grove district, twenty-five miles south of Yerington, is proceeding on claims owned by F. W. Casperson of Pasadena, and associates. At a depth of fifty-five feet the prospect shaft has struck water and gravel panning gold liberally and drifting along the channel has begun.

This work is being pressed in the lower end of the gulch, below the old Pine Grove croppings which yielded rich quartz in pioneer days. The placers are said to be among the most promising in Nevada, with water available for large-scale sluicing.

Preparations for extensive operation of the Buckeye placers, about twenty-five miles from Gardnerville, by the Kendon Petroleum Company of Los Angeles, have been practically completed. The water supply for the sluices has been increased, several miles of flumes and pipelines have been built, and large deposits of profitable gravel have been demonstrated. The Buckeye channel ranks among the largest and richest gravel deposits ever worked in Western Nevada.

Despite the unfavorable position of silver, interest continues at a high pitch in the Quartz Mountain field. The San Rafael Company reports that the vertical vein has been struck on the 350 and 450-foot levels, with mineralization heavy, and indications good for the development of extensions of the rich shoots exposed on the 350-foot workings. Manager Gordon says the ore is running $10 to $18 per ton in gold. The values in the Calico are improving. West Divide reports that shipping ore has been opened for fifty feet on the fifty-foot level. The new California management states that the vein in its shaft has widened to four feet of solid ore sampling $35 to $45 per ton in gold, copper and silver. The Desert Queen group, located between Broken Hills and Quartz Mountain, and controlled by the Argentum Company, is reported to be showing rich gold ore at several surface points, with the veins showing persistent tendencies.

Shell Entry in Field Creates Leasing Stir

SACRAMENTO, Nov. 7. (Exclusive)—With the entrance of the Shell company into the Petaluma field a demand for acreage from several companies is reported. The holdings secured by the Shell interests embrace 500 acres, located three miles west of Petaluma, and owned by the Sonoma Mineral Company. The acreage lies near a small well producing high-gravity petroleum.

The Colusa Superior Oil Company, which recently brought in a small producer near Williams, reports that the drilling of its No. 2 well will start soon. The first well is pumping about ten barrels of high-gravity oil daily, with the product said to be netting the company nearly $10 per barrel.

Several companies have obtained acreage in this field and are reported to be preparing for extensive drilling. Nevada capital controls promising leases.

RARE MINERALS, METALLURGY, CHEMISTRY

Qualitative analyses will be given in this department of The Times to correspondents on ores and minerals free of charge. Mail each sample of an ounce or so in weight. Be sure to write a letter stating what tests are desired and give the approximate locality from which samples were taken. Do not pulverize the specimens. Give your name and address on paper wrapped with samples.

Tin Absent

ELSINORE, Oct. 22.—Question: I am sending you three specimens for qualitative analyses. No. 1 is a brown rock that may carry tungsten or tin. No. 2 is a gray rock well-filled with what appears to be mineral—what is it? No. 3 is an exact duplicate of a rock that carries $30 per ton ore in tin value. I thank you for your report on these samples and also for past favors.

Answer: Sample No. 1 is a cherty, flint rock carrying traces of microscopic pyrite with a low percentage of arsenical pyrite. One other sample of No. 1 is so-called iron shale. No. 2 is also iron shale with more or less arsenic present. No. 3, in small chips of mineral, does not react for tin. The remaining rocks are very much altered and carry more or less pyrite. The samples were wrapped in crepe paper and hard to pick out numbers written thereon in pencil markings.

B.

Flake Platinum Absent

LOS ANGELES, Oct. 22.—Q.: The samples are from Riverside county, California. Please test No. 1 for ten and platinum, and No. 2 for valuable minerals.

D.

A.: Sample No. 1 is chiefly iron silicate rock and it reacts for iron oxides and manganese also. Tin is not present. No. 2 is a variety of low-grade tetrahedrite (fahlerz) carrying iron disulphides with more or less zinc, quartz, and aluminum silicate.

Native Gold Absent

LOS ANGELES, Oct. 23.—Q.: Please analyze the two samples from San Diego county, California.

S.

A.: No. 1 carries albite, mica, iron oxides, and some pyrite. No. 2 contains garnet, albite, iron oxides, and mica.

Sulphide Ores

LOS ANGELES, Oct. 23.—Q.: Just back from hills of north Siskiyou county, California. Would appreciate classification of samples sent in separate container. Those of copper-iron, and associates are from copper vein. Ore not marked, as samples sent that you may have better idea of all vein contents. Other samples are from the other side of mountain. The gold rock, the arsenic, and the black stained quartz are of three different veins; these are of north and east slope; the copper from south and west side of hills. Anything you can give me on these minerals will be of very great help to me, and also be of value to an old prospector.

A.

A.: Sample No. 1 marked—"The mother sulphide of copper," consists of four specimens, and are mixtures of copper-iron minerals carrying samples of Bornite, Chalcopyrite and Tennantite. The grayish specimen carries Tetrahedrite (fahlerz.) The other No. 1 "as it leads down," is chiefly pyrite with more or less mixed copper-iron sulphides. No. 3 is sandstone; iron oxides, and microscopic pyrite present, and the pyrite is auriferous. The schist specimen is partly limonite. The large specimen, with the schist, carries quartz, limonite, and baryte with free gold present. No. 6 is arsenical iron ore and a very base ore. No. 2 is also a very base ore of arsenopyrite and pyrite; it is not Danalite, and zinc (blende) is present in fact all of the samples are, more or less, of zinc reaction. No. 6 appears to be black gouge matter, but may be altered slickenalides as known to the mining boys in the hills. It carries graphite and manganese; mixed with various sulphides and traces of iron sulphate.

Tungsten Absent

LOS ANGELES, Oct. 24.—Q.: Please classify.

Ch. K.

A.: The three samples are mixtures of lime and magnesia with some strontium, microscopic pyrite and quartz.

Copper Absent

LOS ANGELES, Oct. 24. Q.:—Samples from Arizona (Superior mining district) Test for gold, silver, and copper values.

S.

A.: The small sample carries traces of microscopical gold which is pseudomorphous after pyrite. The large specimen is a mixture of iron oxides, manganese reaction, aluminum silicate, and quartz. Free gold absent. For other gold and silver values please consult assayers.

Surface Rocks

LOS ANGELES, Oct. 25.—Q.: Samples found near Mojave, Cal. Please test both for gold and silver.

T.

A.: No. 1 specimen is quartzitic rock and it contained one microscopic trace of free gold. No. 2 is an altered feldspathic rock carrying iron oxides and no native gold. There is more or less algea on coatings of both samples. Consult assayers for other gold and silver.

Free Gold Absent

ELSINORE, Oct. 25.—Q.: I have a ledge of ore represented by the sample. Please give it the once over and give report in your "In the Earth" column.

T.

A.: The sample is chiefly a mixture of hornblende and pyroxene. It carries traces of altered pyrite. Native platinum not present.

Two Samples

SAN LUIS OBISPO, Oct. 25.—Q.: Sample No. 1 found in ledge form in Fresno county, California, near a contact of slate and granite in what semed to be a serpentine mixture very highly mineralized. No. 2 is a piece of float I found in a creek bed in San Luis Obispo county, and I believe I am safe in stating that it carries chalcopyrite (copper-iron sulphide.)

W.

A.: One of the Fresno county specimens is altered hornblende with some pyroxene and magnesium silicate. Another sample from the same locality is altered serpentine in part. It reacts for some zinc, iron, manganese, and yellow microscopic mica known as cat gold. The third sample is on the order of the one first described. The San Luis Obispo specimen is a fairly high-grade ore of copper with lime magnesium carbonates, zinc present, and the copper content is chiefly as sulphide ore. Chalcopyrite in fair percentage mixed with bornite (peacock copper,) and peacock iron.

Sulphides

LOS ANGELES, Oct. 26.—Q.: I am inclosing two samples of rock and I would like to know if there is any valuable metals in them. Found in Mono county, California.

P.

A.: Sample No. 1 consists of pyrite and pseudomorphic matter after pyrite. The pyrite is slightly auriferous; limonite present, and copper-lead traces. No. 2 also carries pyrite; free gold a tract, and both samples give reactions for low per cent zinc values. Not tested for silver.

Chips of Mineral

VALYERMO, Oct. 26.—Q.: Please state what these samples contain.

A.: The thumb-specimens were too small for satisfactory tests. Chrome mica (fuchsite) present, some chlorite, and traces of bronzite found.

Metal

ESCONDIDO, Oct. 27.—Q.: I am sending you a small vial containing some metal that I melted from some ore on my ranch here. I think it is tin, but may be wrong. The large pieces have been flattened with a hammer. This has been melted out in a forge and I have been very careful to let nothing but the rock itself get near the fire and lined the bed of the forge with fresh fire clay before the test. I have been given some favorable tests on this ore and also some not so favorable, not a trace in fact. Thanking you for many past favors, and wishing you continued success.

R.

A.: Kind words are always appreciated. It might have been helpful if you had submitted a sample of the ore also.

The metal in the named container is lead, impure with some copper, and it does not carry a trace of tin.

Indian War Paint

YUMA (Ariz.) Oct. 27.—Q.: This specimen comes to me from near Eagle Mountain. It is reported to run, in high percentage, cinnabar. Does it?

W.

A.: It does not carry a trace of cinnabar. It is high-grade hematite and stains paper a very bright red.

OPINION FAVORABLE

Geologists Believe New Mexico County is in Oil Zone

BELEN (N. M.) Nov. 7. (Exclusive) Favorable geological opinions have been expressed for Valencia county's future as an oil-producing area due to the fact that it is believed to lie at the junction of the southwestern extension of the Amarillo anticline and New Mexico's famous golden lane.

Ten wells are now actively drilling in Valencia county. This is said to be the largest number of wells drilling in any New Mexico county in which commercial production has not yet been actually developed.

WEEKLY STOCK RANGE

The bureau of statistics of the Merchants' National Trust and Savings Bank issues the following table of the range of prices on the New York Stock Exchange for the week ending November 6, 1926, together with the net changes as compared with the close of the preceding week (+Gain. —Loss.)

	Div. Rate	High	Low	Bid	Net change
Adams Express	8	127¾	125¾	126	+ 8%
Adv. Rumely		15¼	14½	14½	+ ½
Ahumada Lead	.30a	8¾	8¾	8¾	
Ajax Tire		8¾	8¾	8¾	+ ½
Alaska Juneau		7⅞	7⅞	7⅞	
Allied C. & Dye		49	47	47	+ 1
Allis-Chalmers		113¾	112	112¾	+ ¾
Do. pfd.	7	109	108	108	
Am. Agr. Chem.	7	109	108	108	
Am. Beet Sugar		22	21½	21¾	+ ¼
Am. Bosch Mag.		12	11¾	11¾	
Am. Brake Shoe		17¾	17¼	17¼	
Am. Brass Bevel.		144¾	139	139	— 4
Am. Can Co.	7	42	41¾	41¾	+ ¾
Do. pfd.		123	123	123	
Am. Car & F. Co.	7	42	37½	41¾	+ 3½
Do. pfd.	7	123¼	123¼	123¼	
Am. Drug Syn.		27	26¾	26¾	
Am. Express	9	125¾	124¾	125	
Am. Hide & Lath.		13¾	13¾	13¾	
Do. pfd.		97	97	97	
Am. Ice Sec.		32¾	32¾	32¾	
Am. Intl. Corp.		13¾	13¾	13¾	
Am. La France		14¾	14¾	14¾	
Am. Linseed		27¾	27¾	27¾	
Do. pfd.		51	51	51	
Am. Locomotive		74¾	73¾	74	+ ¼
Do. pfd.		111	111	111	
Am. Metals		17¾	17¾	17¾	
Am. Radiator		41¾	41¾	41¾	
Am. Safety Razor	3.00	111	111	111	
Am. Ship & Com.		43¾	43¾	43¾	
Am. Ship & Dry.		49¾	49¾	49¾	
Do. pfd.		133	133	133	
Am. Smelt. Sec.		119¾	119¾	119¾	
Am. Smelt. Sec. pfd.		111	111	111	
Am. Soda		27¾	27¾	27¾	
Am. Steel Fdy.		49¾	49¾	49¾	
Am. Sugar		122	122	122	
Am. Sugar Ref.		122	122	122	
Am. Tel. & Tel.		144¾	144¾	144¾	
Am. Tob. Co.		142¾	142¾	142¾	
Am. Tob. Co. B		142¾	142¾	142¾	
Am. Woolen		122	122	122	
Do. pfd.	7	107	107	107	
Am. Wr. Pap. pfd.		81	81	81	
Am. Zinc, Lead & Sm.		13¾	13¾	13¾	
Do. pfd.		97	97	97	
Amoskeag	Copper 3.00	46¾	46¾	46¾	
Anaconda	Copper 3.00	46¾	46¾	46¾	
Armour, Ill.		7¾	7¾	7¾	
Assd. Dry Goods	2.50	48¾	48¾	48¾	
Assd. Oil	2.00	27¾	27¾	27¾	
Atchison	8	131¾	131¾	131¾	
Do. pfd.		104¾	104¾	104¾	
Atl. Coast Line		204	204	204	
Atl. Gulf & W. I.		27¾	27¾	27¾	
Do. pfd.		104¾	104¾	104¾	
Atlantic Refg.		104¾	104¾	104¾	
Austin-Nichols		13¾	13¾	13¾	
Baldwin Loco.		117¾	117¾	117¾	
Do. pfd.		123¾	123¾	123¾	
Balt. & Ohio		123¾	123¾	123¾	
Barnsdall		27¾	27¾	27¾	
Do. "A"		27¾	27¾	27¾	
Bayuk Bros.		27¾	27¾	27¾	
Beech-Nut Pkg.	2.40	58¾	58¾	58¾	
Beth. Steel		39¾	39¾	39¾	
Do. pfd.	7	97¾	97¾	97¾	
Booth Fisheries		25¾	25¾	25¾	
Botany Mills "A"		49¾	49¾	49¾	
Briggs Mfg.		49¾	49¾	49¾	
Brooklyn Edison		97¾	97¾	97¾	
Brooklyn Wash.		27¾	27¾	27¾	
Do. pfd.		97¾	97¾	97¾	
Brooklyn Un. Gas		49¾	49¾	49¾	
Brunswick-Balke		27¾	27¾	27¾	
Brown Shoe		49¾	49¾	49¾	
Bucyrus A		49¾	49¾	49¾	
Do. pfd.		97¾	97¾	97¾	
Bush Term.		27¾	27¾	27¾	
Butte C. & Z.	3.00	49¾	49¾	49¾	
Butterick Pat.		27¾	27¾	27¾	
Cal. Packing		49¾	49¾	49¾	
Callahan Z. & L.		27¾	27¾	27¾	
Calumet & Ariz.	4.00	49¾	49¾	49¾	
Calumet & Hec.		27¾	27¾	27¾	
Canadian Pacific		49¾	49¾	49¾	
Central Leather		27¾	27¾	27¾	
Do. pfd.		97¾	97¾	97¾	
Cerro de Pasco		49¾	49¾	49¾	
Chandler Motor		27¾	27¾	27¾	
Chesa. & Ohio		49¾	49¾	49¾	
Chi. & G. W.		27¾	27¾	27¾	
Do. pfd.		49¾	49¾	49¾	
C. M. & St. P.		27¾	27¾	27¾	
Do. pfd.		49¾	49¾	49¾	
C. R. I. & P.		27¾	27¾	27¾	
Do. pfd.		49¾	49¾	49¾	
Chile Copper		27¾	27¾	27¾	
Chino Copper		49¾	49¾	49¾	
Chrysler		27¾	27¾	27¾	
Clett Peabody		49¾	49¾	49¾	
Coca Cola		27¾	27¾	27¾	
Colo. Fuel & Iron		49¾	49¾	49¾	
Colo. Sou.		27¾	27¾	27¾	
Do. 1st pfd.		49¾	49¾	49¾	
Do. 2nd pfd.		27¾	27¾	27¾	
Columbian Carbon		49¾	49¾	49¾	
Comm. Solvents		27¾	27¾	27¾	
Conn. Can		49¾	49¾	49¾	
Conn. Cigars		27¾	27¾	27¾	
Conn. Tel.		49¾	49¾	49¾	
Consol. Cigars		27¾	27¾	27¾	
Do. pfd.		49¾	49¾	49¾	
Consol. Motors		27¾	27¾	27¾	
Do. pfd.		49¾	49¾	49¾	
Consol. Oil		27¾	27¾	27¾	
Corn Products		49¾	49¾	49¾	
Coty, Inc.		27¾	27¾	27¾	
Crex Carpet		49¾	49¾	49¾	
Crucible Steel		27¾	27¾	27¾	
Cuba Cane Sugar		49¾	49¾	49¾	
Do. pfd.		27¾	27¾	27¾	
Cuba Cane Sugar	2.00	49¾	49¾	49¾	
Cuban-Am. Sugar	2.00	27¾	27¾	27¾	
Cuyamel Fruit		49¾	49¾	49¾	
Davison Chem.		27¾	27¾	27¾	
Del. & Hudson		49¾	49¾	49¾	
Del. L. & W.		27¾	27¾	27¾	
Denver & R. G.		49¾	49¾	49¾	
Do. pfd.		27¾	27¾	27¾	
Dodge "A"		49¾	49¾	49¾	
Dodge "B"		27¾	27¾	27¾	
Dome Mines	7	49¾	49¾	49¾	
Dominion Stores		27¾	27¾	27¾	
DuPont De Nem.	12	49¾	49¾	49¾	
Eastman Kodak		27¾	27¾	27¾	
Elec. Pwr. & Lt.		49¾	49¾	49¾	
Elec. Storage Bat.	3.00	27¾	27¾	27¾	
Elk Horn Coal		49¾	49¾	49¾	
Do. pfd.		27¾	27¾	27¾	
Emerson Phono.		49¾	49¾	49¾	
Endicott Johnson	5.00	27¾	27¾	27¾	
Erie		49¾	49¾	49¾	
Do. 1st pfd.		27¾	27¾	27¾	
Do. 2nd pfd.		49¾	49¾	49¾	
Fajardo Sug.		27¾	27¾	27¾	
Fed. Mining & S.		49¾	49¾	49¾	
Do. pfd.		27¾	27¾	27¾	
Fed. Motor	2.00	49¾	49¾	49¾	
Fisk T. & R.		27¾	27¾	27¾	
Fleischmann		49¾	49¾	49¾	
Foundation Co.		27¾	27¾	27¾	
Fox Film Cor.	A 4.00	49¾	49¾	49¾	
Freeport Tex.	2.00	27¾	27¾	27¾	
Gabriel Snub.		49¾	49¾	49¾	
Gen. Amer. Tank	3.00	27¾	27¾	27¾	
Gen. Asphalt		49¾	49¾	49¾	
General Cigars		27¾	27¾	27¾	
General Electric		49¾	49¾	49¾	
General Motors		27¾	27¾	27¾	
Do. pfd.		49¾	49¾	49¾	
Do. deb.		27¾	27¾	27¾	
Gen. Petroleum		49¾	49¾	49¾	
Gen. Ry. Signal	4.00	27¾	27¾	27¾	
Gold Dust		49¾	49¾	49¾	
Goodrich Rubber	4.00	27¾	27¾	27¾	
Do. pfd.		49¾	49¾	49¾	
Goodyear		27¾	27¾	27¾	
Do. pfd.	7	49¾	49¾	49¾	
Graham Paige		27¾	27¾	27¾	
Granby Consol.		49¾	49¾	49¾	
Great Northern		27¾	27¾	27¾	
Do. pfd.		49¾	49¾	49¾	
Great Nor. Ore ctfs.		27¾	27¾	27¾	
Do. pfd.		49¾	49¾	49¾	
Greene Cananea		27¾	27¾	27¾	
Gt. Western Sugar	5	49¾	49¾	49¾	
Gt. Nor. Iron Ore ctfs.		27¾	27¾	27¾	
Guantanamo Sug.		49¾	49¾	49¾	
Guff States		27¾	27¾	27¾	
Hartman Corp.	2.50	49¾	49¾	49¾	
Hayes Wheel	3.00	27¾	27¾	27¾	
Hemestake Min.	3.00	49¾	49¾	49¾	
Homestake Prod.	3.00	27¾	27¾	27¾	
Houston Oil		49¾	49¾	49¾	
Howe Sound		27¾	27¾	27¾	
Hud. & Manhat.	4.00	49¾	49¾	49¾	
Hudson Motors		27¾	27¾	27¾	
Hupp Motors	2.50	49¾	49¾	49¾	
Illinois Central		27¾	27¾	27¾	
Indian Motorcycle		49¾	49¾	49¾	
Ind. Oil & Gas	1.00	27¾	27¾	27¾	
Ingersoll Rand	2.00	49¾	49¾	49¾	
Inspiration Cop.	2.00	27¾	27¾	27¾	
Interboro Rap. Tr.		49¾	49¾	49¾	
Internat. Comb.		27¾	27¾	27¾	
Intl. Nic. Mchy.	3.00	49¾	49¾	49¾	
Intl. Cement	4.00	27¾	27¾	27¾	
Intl. Harvester	4.00	49¾	49¾	49¾	
Intl. Marine		27¾	27¾	27¾	
Do. pfd.		49¾	49¾	49¾	
Intl. Nickel	2.00	27¾	27¾	27¾	
Intl. Paper	2.00	49¾	49¾	49¾	
Intl. Tel. & Tel.	6.00	27¾	27¾	27¾	
Jewel Tea		49¾	49¾	49¾	
Jones Tea		27¾	27¾	27¾	
Jordan Motors	3.00	49¾	49¾	49¾	
Julius Kayser	3.00	27¾	27¾	27¾	
Kan. C. Southern		49¾	49¾	49¾	
Do. pfd.		27¾	27¾	27¾	
Kelly Springfield		49¾	49¾	49¾	
Kelsey Wheel		27¾	27¾	27¾	
Kennecott Copp.		49¾	49¾	49¾	
Keystone T. C.	4.00	27¾	27¾	27¾	
Kresge Dept. Sto.		49¾	49¾	49¾	
Kress (S. H.) Co.	4	27¾	27¾	27¾	
Lacledo Gas		49¾	49¾	49¾	
Lee "A"		27¾	27¾	27¾	

	Div. Rate	High	Low	Bid	Net change
Lee Tires		49¾	49¾	49¾	
Lehigh Valley	3.50	27¾	27¾	27¾	
Liggett & Myers	3.00	49¾	49¾	49¾	
Lima Locomotive		27¾	27¾	27¾	
Loew's, Inc.	2.00	49¾	49¾	49¾	
Lofl Candy		27¾	27¾	27¾	
Lowe W. Bik. Co.		49¾	49¾	49¾	
Lorillard Tob. Co.	3.00	27¾	27¾	27¾	
Louisiana Oil		49¾	49¾	49¾	
Louis. & Nash.	4	27¾	27¾	27¾	
Mack Truck	6.00	49¾	49¾	49¾	
Marc. R. H.		27¾	27¾	27¾	
Magma Copper	3.00	49¾	49¾	49¾	
Mallinson Co.		27¾	27¾	27¾	
Manati Sugar		49¾	49¾	49¾	
Manhattan		27¾	27¾	27¾	
Manhattan Shirt	1.50	49¾	49¾	49¾	
Marmette Oil		27¾	27¾	27¾	
Market St. Ry.		49¾	49¾	49¾	
Do. pfd.		27¾	27¾	27¾	
Do. 2nd pfd.		49¾	49¾	49¾	
Martin-Parry	2.00	27¾	27¾	27¾	
Mathieson Alk.	2.00	49¾	49¾	49¾	
Maytag Co.		27¾	27¾	27¾	
McKeesport Tin		49¾	49¾	49¾	
Mexican Corp. Co.	1.50	27¾	27¾	27¾	
Mexican Seaboard Oil		49¾	49¾	49¾	
Mid-Cont. Oil		27¾	27¾	27¾	
Mid-States Oil		49¾	49¾	49¾	
Do. pfd.		27¾	27¾	27¾	
Miami Copper	2.50	49¾	49¾	49¾	
Minneapolis-Moline		27¾	27¾	27¾	
Do. pfd.		49¾	49¾	49¾	
Missouri Pacific		27¾	27¾	27¾	
Do. pfd.		49¾	49¾	49¾	
Mohawk Carpet	1.00	27¾	27¾	27¾	
Monsanto Chem.		49¾	49¾	49¾	
Montana Power	4	27¾	27¾	27¾	
Moon Motors		49¾	49¾	49¾	
Mor. Motors	1.00	27¾	27¾	27¾	
Moth. Lode Coals	75c	49¾	49¾	49¾	
Motor Wheel	2.00	27¾	27¾	27¾	
Mullins Body		49¾	49¾	49¾	
Munsing.		27¾	27¾	27¾	
Nash Motors	2.50	49¾	49¾	49¾	
Nat. Biscuit	2.00	27¾	27¾	27¾	
Nat. Cash Reg.	4.00	49¾	49¾	49¾	
Nat. Dairy	3.00	27¾	27¾	27¾	
Nat. Enamel		49¾	49¾	49¾	
Nat. Lead		27¾	27¾	27¾	
Nevada Cons.	1.60	49¾	49¾	49¾	
N.O.T.&M. Ry. Co.		27¾	27¾	27¾	
N. Y. Air Brake		49¾	49¾	49¾	
N. Y. Canners		27¾	27¾	27¾	
N. Y. Central		49¾	49¾	49¾	
N. Y. Ch. & St. L.		27¾	27¾	27¾	
Do. pfd.		49¾	49¾	49¾	
N. Y. Dock		27¾	27¾	27¾	
N. Y. N. H. & H.		49¾	49¾	49¾	
N. Y. Ont. & West.		27¾	27¾	27¾	
N. Y. Shipbuilding		49¾	49¾	49¾	
Do. pfd.		27¾	27¾	27¾	
Norfolk & W.		49¾	49¾	49¾	
Do. pfd.		27¾	27¾	27¾	
North American	1.60	49¾	49¾	49¾	
Northern Pacific	2	27¾	27¾	27¾	
Ohio Cities Gas	2.00	49¾	49¾	49¾	
Ohio Fuel Supply	2.00	27¾	27¾	27¾	
Ohio Oil Co.	2.00	49¾	49¾	49¾	
Otis Elevator	2.00	27¾	27¾	27¾	
Otis Steel		49¾	49¾	49¾	
Owens Bottle	3.00	27¾	27¾	27¾	
Pacific G. & E.		49¾	49¾	49¾	
Pacific Mills		27¾	27¾	27¾	
Packard Motors	2.40	49¾	49¾	49¾	
Paige-Detroit	2.00	27¾	27¾	27¾	
Do. pfd.		49¾	49¾	49¾	
Pan-Am. Pet.		27¾	27¾	27¾	
Do. "B"		49¾	49¾	49¾	
Pan. R.R. Co.		27¾	27¾	27¾	
Para. Pub.		49¾	49¾	49¾	
Penn. R.R.		27¾	27¾	27¾	
People's Gas		49¾	49¾	49¾	
Do. pfd.		27¾	27¾	27¾	
Pere Marquette		49¾	49¾	49¾	
Do. pfd.		27¾	27¾	27¾	
Phelps Dodge		49¾	49¾	49¾	
Philadelphia Co.		27¾	27¾	27¾	
Phillips Petro.		49¾	49

"Buy for the Bulge"
JULIAN COMMON
A real speculation for quick profits. Today's price only $2.50 per share.
On our installment plan a trading block may be carried with very little cash. Has sold up to $5.00 per share.
LOANS—We advance money at 7% per annum on all listed or unlisted stocks or bonds. Loans made without fees or red tape. Prompt service always.
M. PHILIP HANSEN, successor to
R. H. DURST & CO.
704 South Spring St., Los Angeles
TR. 2687 TR. 2687

"Buy for the Bulge"
JULIAN COMMON

CAPITAL
ARE you planning to organize a company? Or have you a stock issue to place?
Our financing service is for organizers desirous of forming finance companies under the provisions of our qualified legal, industrial and financial specialists.
Before organizing your company or deciding your financing program you are invited to consult with us personally.
HORACE D. HITCHCOCK AND ASSOCIATES
(Established Over 4 Years)
Suite 713 Insurance Exchange Bldg., 9th and Olive Streets

James M. Welch & Co.
Stocks & Bonds
202 Financial Center Bldg.
MEtropolitan 2700

SHIPPING and Los Angeles Harbor NEWS

WHALERS LEAVE FOR SOUTH HUNT

Annual Quest for Mammals of Deep Starts Today

Record Season's Catch Off Lower Coast Expected

Tanker Damaged on Shore Limps Into Port

Off for its annual conquest of the mammals of the deep the Mexico Whaling Corporation's fleet is scheduled to steam out of Los Angeles Harbor today for Magdalena Bay, Lower California, for an expected record season.

It is the third winter off the lower peninsula, and the fleet goes forth this time better fitted than ever for the fray. Leading the column will be the 5000-ton steamer Esperanza, just arrived Saturday from Norway to take on 13,000 barrels of fuel oil for the winter's base. She is a combination factory and tanker, and supplants the factory ship Mexico and the tanker Balboa, diverted to other services.

Following her will be the sturdy killer boats, Norrona II, Hanka and Columbus with their powerful engines and whaling guns on the bows, which five several hundred pounds of barbed steel into the mammals. They will be joined by a fourth killer, the Lorenz Brun, just arrived at Magdalena Bay from Norway.

Capt. William Kihl, master of the Esperanza, will be operating manager of the fleet, manned in all by more than 150 experienced whalers from Norway.

Five hundred whales were killed and 15,000 barrels of oil was last winter's record, which should be increased to 20,000 barrels this season, according to Capt. Bryde of G. M. Bryde & Co., of Los Angeles, agents for the fleet. The vessels will return again early in June for the summer's overhaul at the Los Angeles shipyards and the lay-off until the season opens again.

Another whaling expedition right at Los Angeles' front door will get under way between the 10th and 15th inst., according to Capt. Bryde, when the California Sea Products Company of San Pedro begins operations at South Bay, San Clemente Island, only thirty-eight miles from Los Angeles Harbor.

The fleet, commanded by Capt. F. K. Dedrick, president of the company, comprises four killer boats and the steamer Lansing of 7500 tons deadweight. The latter has not only a modern fish factory aboard, but a plant for making fertilizer and chicken feed, and tanks holding thousands of barrels of whale oil. The steamer will employ ninety men and the killers a dozen each.

OIL VESSEL TO GO TO LOCAL SHIPYARD

Coming in under her own power late yesterday, the Associated Oil Company's tanker Solano is to go immediately to the local shipyards for an inspection of damage sustained when she went ashore at Point Purisima early last week in a fog.

Although the damage is regarded as material, nothing vitally harmful to the big ship has been done by the mishap, save leaky pumping from the seams in Port San Luis to discharge 10,000 barrels before putting into here.

Barnacles piles were also found sprung during the four days the craft was washed by waves, but it landed on soft sand and thus sustained a minimum of wrenching.

Bids for the craft's repairs will be called for in a few days, and it is believed probable one of the Los Angeles yards will be awarded the job, having as their margin the cost of transporting the ship several hundred miles should the work go to San Francisco.

Diversion of "E," Line's silk cargoes, at least in part, to Los Angeles and Seattle, by the Panama Pacific Line, is forecast by the Commercial News. All three ports and Seattle heretofore have received silk cargoes, the latter a slightly shorter water haul from Japan. That the Santa Fe's speed; however, in transporting the shipments by land to New York will overcome the quarter's seaborne advantages, is the assertion of the weekly commercial paper. Speed has been regarded as the paramount consideration in silk shipments, as a period of a few days or less in transit in insurance and coverage means a saving of many thousands of dollars to the shippers. The "E" Line is represented in this report by the General Steamship Corporation, but local officials have declined to discuss the probability of the silk diversions.

American-Hawaiian Steamship Company already is resetting to the withdrawal of the Garfield Line fleet and other international tonnage, their stock having jumped from 38 to $10.87½ last week-end in the New York Curb, with sales running into the thousands. Improvement in westbound traffic and capacity traffic eastbound also are deemed contributing factors in the stock flish, as is the prospect next summer of the line receiving a huge sum when it turns over the new liner Malolo to the Matson Navigation Company.

Funeral services for Raymond E. McDonald, late assistant superintendent of the San Pedro Stevedoring Company, who died in a Long Beach hospital the 5th inst., after a lingering illness, will be conducted from the St. Matthews' Catholic Church, Seventh and Temple streets, Long Beach, today. Low mass will be held at the church at 9 a.m., followed by interment at the Calvary Catholic cemetery on Whittier Boulevard, Los Angeles. Mr. McDonald leaves his widow and children, two years of age, with whom mourns a countless list of friends made in his score of years in the shipping business. Many of the port's leaders will be honorary pallbearers at today's service, as follows: Capt. P. S. Sandberg, port traffic manager; Capt. T. G. McFarland, chief pilot; W. L. Robertson, dock superintendent for the Luckenbach Line; E. S. Erwash, port manager of the Guy Barham Brokerage Company; Thomas James, general manager of the Banning Company, and Edgar M. Wilson, general agent for the Dollar Steamship Company.

Los Angeles' outer harbor again will be dotted with an unusual array of fighting craft the night of the 11th inst., when the local dreadnaughts and train will be joined by smaller craft from San Diego. From the latter will come a score of destroyers; the aircraft carrier Langley and aircraft tender Anacotch and aircraft squadrons, and the submarine tender Holland and ten submarines. All will proceed to sea the following day for tactical exercises.

The steamer Manoukai arrived yesterday, completing her initial voyage on this route for her new owners, the Nelson Steamship Company. She is the first of seven steamers purchased from the Shipping Board by the Nelson Line to augment its Pacific Coast service. Three of the others have gone temporarily into the trans-Atlantic coal trade, the remaining three being en route here. They are the Buffalo Bridge, which sailed from Port Rico October 28; the Chetopa, out from Galveston October 27, and the Plant City, departing New York October 31. All have cargoes for here.

SHIPPING

PORT INDEX

OUTER HARBOR DISTRICT

18-40—Outer Harbor Dock & Wharf Co., Hartwood Lumber Co., Union Lumber Co., Atlas Lumber Co.
41—Outer Harbor Dock & Wharf Co., American Salt Co.
51-54—Outer Harbor Dock & Wharf Co., Dodwell & Co., Blue Funnel Line, Canadian Government Merchant Marine, W. P. and H. S. McLaurin, Johnson Line, W. R. Grace & Co., Martin Sivertsen & Co., Latin-American Line, Union Sulphur Co., Meyer, Wilson Co., Balfour, Guthrie & Co., National Navigation Lines, East Asiatic Co., Ford S.S. Co.
55—Outer Harbor Dock & Wharf Co., Coos Bay Lumber Co., Peninsula Lumber Co.
59—J. Martin Sivertsen, Norway-Pacific Steamship Co.
65—Canadian Pacific Steamship Co.
70-71—Pan American Petroleum Co.

SAN PEDRO DISTRICT

73—Southern Pacific slip, Banning Co.
74-76—E. K. Wood Lumber Co.
81-83—Southern Pacific wharves, south of Fifth street (its wharf.)
86-87—Southern Pacific wharves, north of Fifth street.
89—White Flyer Line.

AIR MAIL SCHEDULE

Transcontinental air mail service to and from Southern California is operated in both directions daily, leaving Air Mail Airport (Los Angeles) at 7:35 a.m. Pacific Time, and arriving at Hadley Field (New Brunswick, N. J.) at 5 p.m. Eastern Standard Time the second day. Arriving at the New York City postoffice is one hour later.

Westbound departure from Hadley Field is at 9:40 a.m. Eastern Standard Time, with arrival at Los Angeles at 5:35 p.m. Pacific Time the second day.

The Los Angeles daily closing for all mail is 6:30 a.m. at Arroyo Station and at 9:45 a.m., or a little later, at the air mail letter boxes, painted red, white and blue, and located in various parts of the city.

Air mail postage rates per ounce or fraction thereof from Los Angeles to Salt Lake City, 10 cents; beyond Salt Lake City to Cheyenne, 15 cents; beyond Cheyenne to Chicago, 20 cents; beyond Chicago to New York, 25 cents. Additional postage is charged for trans-local or for the air mail route.

Air mail matter is restricted to not more than fifty (50) pounds in weight and to not more than eighty-four (84) inches in length and girth combined.

PACIFIC COAST ROUTE

Collections are made at all air-mail boxes not later than 9 p.m. and at the Arcade Station postoffice not later than 9:45 p.m. The postage rate is 10 cents an ounce or fraction thereof, with the exception of mail matter posted by Los Angeles and addressed for delivery at Los Angeles or Arroyo, which is 5 cents. The mails will be operated on the following schedule: Northbound, leave Los Angeles 9:45 a.m. Arrive at Bakersfield, 1:45 p.m.; Fresno, 3:30 p.m.; San Francisco, 5:30 p.m.; Seattle, 8 p.m. Southbound, leave San Francisco, 10 a.m.; Fresno, 12 noon; Bakersfield, 2:30 p.m. Arrive Los Angeles, 6 p.m.

30—Farnam Line, Western Steamship Agency, Inc., Prince Line, Mihot Steamship Co., Orient Transport Co.
34—Martin Line, Lomas & Neltnorp Co.
35-36—Kerckhoff-Cuzner Mill & Lumber Co.
37-101—Standard Oil Company.
102—Los Angeles Shipbuilding & Drydock Co.
107-108—L. A. Shipbuilding & Dry Dock Co.
109—Merritt, Chapman & Scott.
110—Southern Pacific Co., Tidewater Oil Co.
121-122—San Pedro Lumber Company.

WILMINGTON DISTRICT

130-131—Union Oil Company.
132-133—Pacific Steamship Co., Admiral Line, Panama-Pacific Line.
135-137—L. A. Steamship Co., United American Lines, Arrow Line.
138—Williams Line.
139—Struthers & Barry, Nelson Steamship Co.
140-141—Shell Company, Anglo-Mexican Petroleum Corp.
173-175—California Petroleum Co.
176-177—American-Hawaiian Line.
177-178—McCormick Steamship Co., Mexico-Montezuma Line, Mexico Line, Pacific-Argentine-Brazil Line, Pacific-Havana-Jamaica-Mobile Line.
181—Wilmington Oil Loading Wharf.
184-186—Catalina Terminal, Wilmington Transportation Co.
187—Vegetable Oil Co., C. J. Lehman, Holland-American Line, Royal Mail Steam Packet Co.
188—Panama Mail Steamship Co., Garland Line, Transoceanic Corp., Gaviota Co.
189-191—Horton, Lilly & Co., Isthmian Line, Eastern & Gulf Steamship Co., Ltd., Argonaut Line, Planet Line.
194—Municipal Stockpile.
195-197—Clifton's McCormick Lumber Co.
198-200B—Bliss Lumber Co.
200C-200D—Consolidated Lumber Co.

TERMINAL ISLAND DISTRICT

214-217—Petroleum Export Co.
222-225—Hammond Lumber Co.
228—Dyke lumber Co.
230A—California and Eastern Steamship Co., Nippon Yusen Kaisha.
230B—Barnes & Hoyt, American-Australia-Orient Line, Shaw Steamship Co.
230D—Williams, Dimond & Co., Mexican States Line, McCormick & MacPherson, Osaka Shosen Kaisha, Suzler Line.
230E-231—General Steamship Corp., Kosmoshi-Ransomit Line, Navigazione Libera Triestina S. A., Lloyd Sabaudo, Navigazione Generale Italiana (French Line,) Wilson & Co. Line, Trans-Atlantic Steamship Co., Ltd., Westfal-Larsen & Co., Sona Steamship Line.
232A—Dollar Line, Blue Star Line, American Pioneer Line.
232B—Lockenbach S.S. Co. (southbound.)
232B—Lockenbach S.S. Co. (southbound.)
232C—Southern Pacific Co., Westbound Co.
237-240ABC—General Petroleum Corporation, Standard Transportation Company.
240XYZ-241—Richfield Oil Corporation.
Various—Capt. A. Paulsen, Flood Brothers, John Marshall, Bank Line, W. H. Wickersham.

CARGO ARRIVALS AT THIS PORT

9 P.M. TO MIDNIGHT, SATURDAY NOV. 6.

Steamer SOLANA, Capt. Hanna, from Grays Harbor, 10:05 p.m., Lumber for Hart-Wood Lumber Company. J. Silva, local agent.

SUNDAY, NOVEMBER 7

Motorship ESQUERDO, Capt. Geleta, from Turtle Bay, 7 a.m. With fish for John E. Heaton Cannery.

Steamer ROBIN HOOD, Capt. McKenzie, from Baltimore, 10:20 a.m. General cargo for Dollar Line. Furlow, Lilly & Co., local agent.

Motorship ISOSAVIA, Capt. Litzelfeld, from Vancouver, 10:30 a.m. General cargo and newsprint paper for Pacific Steamship Company.

Steamer YALE, Capt. Self, from San Francisco, 10:40 a.m. Passengers and freight for Los Angeles Steamship Company.

Steamer SANTA MONICA, Capt. McGovern, from Eureka, 10:40 a.m. Lumber for J. B. Hanify & Co.

Steamer MISSOULA, Capt. Kimball, from Grays Harbor, 11:45 a.m. Lumber for Hammond Lumber Company.

Motorship HEBRONIC, Capt. Sisters, from Hamburg, 11:25 a.m. General cargo for United American Line. Los Angeles Steamship Company, local agent.

Tanker CATHWOOD, Capt. Phillipsen, from Olean, 12:35 p.m. To undergo repairs and to load fuel for Union Oil Company.

Steamer MYRTIL, Capt. Stevens, from Baltimore, 12:35 p.m. General cargo for Arrow Line. Los Angeles Steamship Company, local agent.

Tanker LA PURISIMA, Capt. Bolin, from Olean, 1 p.m. To load oil for Union Oil Company.

Steamer HARVARD, Capt. Magee, from San Diego, 1:50 p.m. Passengers and freight for Los Angeles Steamship Company.

Motorship ESTRELLA, Capt. Ortega, from Salina Cruz, 2:10 p.m. Passengers and freight for National Navigation Lines.

Steamer SOLANO, Capt. Burd, from Port San Luis, 4:05 p.m. Towing tanker Solano for Associated Oil Company. Towed by tug Peacock.

Tug PEACOCK, Capt. Varnum, from Port San Luis, 4:45 p.m. Towing tanker Solano for Merritt, Chapman & Scott.

Steamer FLORENCE OLSON, Capt. Johansen, from Grays Harbor, 5:00 p.m. Lumber for Oliver J. Olson. Walter Olson, local agent.

Steamer CATALINA, Capt. Morris, from Avalon, 5:05 p.m. Passengers, mail and freight for Wilmington Transportation Company.

Japanese steamer KEISUKU MARU, from Prince Rupert, 8 p.m. En route to United Kingdom with cargo for Suzuki & Co. Called for bunkers. Balfour, Guthrie & Co., local agent.

Italian steamer TIMAVO, Capt. Cragliotto, from Trieste, 9 p.m. Passengers and freight for Navigazione Libera Triestina. General Steamship Corporation, local agents.

DUE TO ARRIVE

9 P.M. TO MIDNIGHT

Steamer CADORETTA, Capt. Hansen, from Puget Sound, via San Francisco, en route to Panama with cargo for Nelson Steamship Company, called for bunkers.

Tanker J. A. MOFFAT, Capt. Ober, from Willbridge, to load oil for Standard Oil Company of California.

Steamer DAISY PUTNAM, Capt. Titling, from Coos Bay. Lumber for E. S. Freeman & Co.

Steamer MARSODAK, Capt. Sjoraren, from Seattle. Lumber for Nelson Steamship Company.

Steamer CHAMBERLAIN, JR., Capt. Arnsen, from Grays Harbor. Lumber for W. R. Chamberlain Company.

DEPARTURES

9 P.M. TO MIDNIGHT, NOVEMBER 6

Steamer ASTORIA, Capt. Nelson, for Columbia River, 8:40 p.m. To load lumber for Hammond Lumber Company.

Steamer BROOKINGS, Capt. Prendle, for San Diego, 9:30 p.m. Passengers and freight for Steamship McCorkle Steamship Company.

Steamer DAISY GRAY, Capt. Bachman, for Seattle via San Francisco, 11:30 p.m. General cargo for the McCormick Steamship Company.

SUNDAY, NOVEMBER 7

Steamer JANE NETTLETON, Capt. Carlson, for Seattle, 2:30 a.m. To load lumber for A. F. Mahoney.

Steamer EDWARD LUCKENBACH, Capt. Boe, for San Francisco, 7:45 a.m. General cargo for the Luckenbach Steamship Company.

Steamer KENTUCKIAN, Capt. Wilson, for Boston, 8:30 a.m. General cargo for the American-Hawaiian Steamship Company.

Steamer MONGOLIA, Capt. Candy, for San Francisco, 8:30 a.m. Passengers and freight for Panama Pacific Line, Pacific Steamship Company, local agents.

Steamer CATALINA, Capt. Morris, for Avalon, 10:30 a.m. Passengers, mail and freight for the Wilmington Transportation Company.

Steamer EMMA ALEXANDER, Capt. Harris, for Seattle, via San Francisco, 11:40 a.m. Passengers and freight for the Pacific Steamship Company.

Steamer YALE, Capt. Self, for San Diego, 3:25 p.m. Passengers and freight for the Los Angeles Steamship Company.

Tanker RICHFIELD, Capt. Lee, for Oakland, 3:35 p.m. Towing the oil barge tanker Richfield No. 1, 22,355 barrels of oil for the Richfield Oil Company.

Tanker barge RICO NO. 1, Capt. Hammerstad, for Oakland, 3:35 p.m. In tow of tanker Richfield, 20,000 barrels of oil for the Richfield Oil Company.

Steamer HARVARD, Capt. McGee, for San Francisco, 4:30 p.m. Passengers and freight for the Los Angeles Steamship Company.

Steamer MONTANAN, Capt. Taylor, for San Francisco, 5:30 p.m. General cargo for American-Hawaiian Steamship Company.

CARGO VESSELS DUE TO ARRIVE

MONDAY, NOVEMBER 8

British steamer PACIFIC TRADER, Capt. Mackinnon, from San Francisco. Passengers and freight for the Furness Pacific Line.

Motorship CITY OF SAN FRANCISCO, Capt. Easton, from San Francisco. Passengers and mail freight for the Panama Mail Steamship Company.

Steamer ADMIRAL FARRAGUT, Capt. Gross, from Portland via San Francisco. Passengers and freight for the Pacific Steamship Company.

Steamer SAN JUAN, Capt. Mesak, from San Francisco. Passengers and freight for the White Fleet Line.

Motor steamer BOLIVAR, Capt. Cuevas, from Bahia Cruz. Passengers and freight for the National Navigation Lines.

British motorship IOSSIFOGLU, Capt. Brents, from Cuba, en route with cargo to North Pacific ports for the London Mortgage and Land Investment Company. Calling for bunkers only. Norton, Lilly & Co., local agents.

Norwegian motorship GISELA, Capt. Eledsen, from New Zealand. Calling for bunkers. Cann for J. J. Moore & Co.

Steamer SUDBURY, Capt. Lewgis, from Portland, en route to New York with cargo for the Arrow Line. Los Angeles Steamship Company, local agents.

Japanese steamer KEIFUKU MARU, for United Kingdom Continent. General cargo for Suzuki & Co. En route from Prince Rupert. Calling for bunkers only. Norton, Lilly & Co., local agents.

British motorship IOSSIFOGLU, Capt. Brents, for North Pacific ports. En route with general cargo for the Indian Marine and Land Investment Company. Calling for bunkers only. Norton, Lilly & Co., local agents.

Steamer SUDBURY, Capt. Lewgis, for New York. En route from Portland with cargo for the Arrow Line. Los Angeles Steamship Company, local agents.

Steamer MONTAUK, Capt. Greene, for New York. General cargo for Atlantic Transport Company. Dollar Line, local agents.

Norwegian steamer GISELA, Capt., Eledsen, for North Pacific ports. En route with cargo from New Zealand for J. J. Moore & Co. Calling for bunkers.

Steamer SUCURACO, Capt. Bingbus, for Rio Tinto-Zinc. General cargo for the Transmarine Line.

Norwegian steamer GHESHA, Capt. Thorbjoernsen, for San Francisco. General cargo for Balfour, Guthrie & Co.; General Steamship Corporation, local agents.

Steamer ENSLEY CITY, Capt. Leonard, for Avonmouth. General cargo for Isthmian Line. Norton, Lilly & Co., local agents.

Norwegian tanker ESPERANZA, Capt. Kihl, for Mexican waters. 50,000 barrels of fuel oil for Mexican Whaling Expedition.

Tanker LA PURISIMA, Capt. Bolin, for Portland 34,319 barrels of oil for the Union Oil Company.

British tanker SAN TEODORO, Capt. Mitchell, for London, 60,480 barrels of oil for the Anglo-Mexican Petroleum Company.

Tanker WASHTENAW, Capt. Uurin, for San Francisco, 10,250 barrels of oil for the California Petroleum Corporation.

British tanker INVERGORDON, Capt. Murchison, for Southampton, 49,000 barrels of oil for the Bank Line. J. E. Marshall, local agent.

Tanker J. A. MOFFETT, Capt. Ober, for Willbridge, 65,000 barrels of oil for the Standard Oil Company of California.

Tanker W. S. MILLER, Capt. Johnson, for Columbia River, 78,000 barrels of oil for the Standard Oil Company of California.

Tanker CRAMPTON ANDERSON, Capt. Brown, for New York, 78,350 barrels of oil for the Pan American Petroleum Corporation.

Tanker FRANK G. DRUM, Capt. Madeson, for Avon, 71,631 barrels of oil for the Associated Oil Company.

Tanker MITON, Capt. Erickson, for Seattle, 67,870 barrels of oil for Struthers & Barry.

Steamer CADORETTA, Capt. Hansen, for Guaymas, en route from Puget Sound; cargo for Nelson Steamship Company; called for bunkers.

British motorship CLYDEBANK, Capt. Blackmore, for Naples, en route from Orient with cargo for Bank Line, called for bunkers. John E. Marshall, local agent.

PASSENGER SCHEDULE

ARRIVING

(Hour given below is docking time)

November 6—

Tinaro, Trieste, 8 a.m. 236C

Admiral Farragut, Portland, 6 a.m. 133
City of San Francisco, San Francisco, 8 a.m. 138
San Juan, San Francisco, 8 a.m. 57

UNITED STATES VESSELS IN PORT

BATTLE FLEET

U.S.S. CALIFORNIA (flagship.)

BATTLESHIP DIVISIONS

Division Five

U.S.S. WEST VIRGINIA (squadron flagship.)
U.S.S. MARYLAND.
U.S.S. TENNESSEE.
U.S.S. COLORADO.

Division Four

U.S.S. MISSISSIPPI.
U.S.S. IDAHO.
U.S.S. NEW MEXICO (flagship.)

Division Three

U.S.S. PENNSYLVANIA (flagship.)
U.S.S. OKLAHOMA.
U.S.S. NEVADA.

U. S. FLEET BASE FORCE

U.S.S. PROCTON (flagship.)
U.S.S. RELIEF
U.S.S. PARTRIDGE.
U.S.S. KINGFISHER.
U.S.S. ALGORMA.
U.S.S. TERN.
U.S.S. WYOMING.
U.S.S. MEDUSA.
U.S.S. BRANT.

U. S. COAST GUARD

U.S.S. CG-255, CG-257, CG-258, CG-259, CG-260, CG-261.

U. S. ARMY

U.S.A.T. MAJ EVAN THOMAS.
U.S.A.T. LIEUT. STANLEY L. OCHRANE.

TRANS-PACIFIC MAIL

Following schedule of sailings is provided by the Los Angeles postoffice:

November 10, from San Francisco. Mail for Honolulu.

November 11, from Seattle. Mail for Yokohama, Kobe, Nagasaki, Shanghai, Hongkong and Manila.

For connection at Seattle, mail must leave Los Angeles the third day prior to date of sailing not later than 5:30 p.m.

To connect at San Pedro for the Hawaiian Islands every other Saturday, mail leaves Los Angeles at 8:30 p.m. on Saturday.

Note—To connect at San Francisco mail must leave Los Angeles on dispatch made not later than 5:30 p.m. the day prior to date of sailing.

Pacific Trader, San Francisco, 8 a.m. 96
Catalina, Avalon, 5:30 p.m. 35

November 9—

Baltuco Mario, Valparaiso, 8 a.m. 130A
Admiral Farragut, San Diego, 10 p.m. 133
Yale, San Francisco, 4 p.m. 135
Catalina, Avalon, 5:30 p.m. 35

November 10—

Newport, Portland, 8 p.m. 177
Harvard, San Francisco, 10 a.m. 136
Rose City, San Francisco, 8 a.m. 180
Catalina, Avalon, 5:30 p.m. 35

DEPARTING

November 8—

Daltzer, San Francisco, 6 a.m. 93
Tinaro, San Francisco, 6 p.m. 236C
City of San Francisco, Cristobal, 6 p.m. 138
Admiral Farragut, San Diego, 4 p.m. 133
Pacific Trader, United Kingdom, 6 p.m. 96
Catalina, Avalon, 10 a.m. 35

November 9—

Baltuco Mario, Orient, via S. F., 6 p.m. 130A
San Juan, San Francisco, 4 p.m. 57
Yale, San Francisco, 4 p.m. 135
Catalina, Avalon, 10 a.m. 35

November 10—

Admiral Farragut, Portland, via S. F., 11 a.m. 133
Harvard, San Diego, 3 p.m. 136
Catalina, Avalon, 10 a.m. 35

VESSELS IN PORT

(See Port Index for Berth Location)

ACTIVE SHIPS

Passenger ships—
Chilean, Mexican steamer 93
Daltzer, Mexican steamer 93

Cargo Vessels—
Bergen, steamer 197
Bodvalla, motorship 154
Gustavus, motorship 61
Jonathan R., motorship 61
Mindanao, schooner 67
Karl Sigmund, Norwegian steamer 53
Perth, steamer 57
Robin Hood, steamer 196
Seakona, motorship 150
Wm. Cahill, steamer ..... Long Beach
West Iran, steamer 58
Yosemite, motorship ..... Long Beach

Oil carriers—
Carlsound, steamer ..... Anchor
Esperanza, Mexican tanker 154
Invercheche, British steamer 150
La Purisima, steamer 150
Nelson, local tanker ..... Anchor
San Teodoro, British steamer 167
Washtenaw, steamer 173

Lumber vessels—
Alice Buckley, steamer 72-P
Esther Johnson, steamer 72-W
Missoula, steamer 224
Oceanic, steamer 74
Ruby, gas schooner 110
Santa Monica, steamer 74
Sutton, steamer 98

ON SCHEDULE

Catalina, steamer 195
Fulton, gas schooner ..... Long Beach—57

PLEASURE CRAFT

Black Hawk, motor yacht 192
Buccaneer, motorboat 60
Fisherman, auxiliary schooner ..... Long Beach
Cautana, steam yacht ..... Anchor

MOTION-PICTURE CRAFT

Redondo, ship ..... Long Beach
Redondo, ship ..... Long Beach
Venice, ship ..... Long Beach
Wrestal, ship ..... Long Beach
Sequoia, schooner ..... Anchor

INACTIVE VESSELS

Alexander, Mexican steamer 203
Anglea, steamer 194
Columbus, Norwegian steamer 196
Corinthia, motorship (ex-Katherine B.) 196
Daylight, barge ..... Anchor
David C. Mercer, steamer 165
El Capitan, steamer 63
El Cedro, steamer 164
El Rincon, steamer 167
Gothland, Swedish steamer ..... Long Beach
Mexico, Norwegian steamer 196
Mendocino, barkentine ..... Long Beach
Narrows, Norwegian steamer 196
Palmetto, schooner ..... Long Beach
Progreso, schooner 167
President, steamer 195

LONG BEACH CHANNEL

Channel drydock.

COAST AND GEODETIC SURVEY

TIDES, NOVEMBER, 1926
Los Angeles Harbor

HIGH WATER

Day	Time	Height	Time	Height
		Ft.		Ft.
6	10:05	6.2	11:48	6.9
7	10:41	6.1		
8	0:35 a.m.	5.8	11:24 a.m.	5.9
9	1:30	5.6	12:05 p.m.	5.4
10	2:30	5.6	1:03	5.1
11	3:36	5.6	2:03	4.9
12	4:44	5.7	3:03	4.9
13	5:38	5.8	5:01	4.9
14	6:28	5.9	6:00	5.1

LOW WATER

Day	Time	Height	Time	Height
		Ft.		Ft.
6	3:44	2.5	5:21	1.3
7	4:18	2.4	6:18	0.1
8	5:05	2.8	7:23	0.1
9	6:05	3.4	8:36	0.2
10	7:15	3.5	9:47	0.3
11	10:14	3.9	10:50	0.3
12	11:22	4.2	11:47	0.3
13			12:29	1.3

SUN AND MOON

Day	Sunrise	Sunset	Moonrise	Moonset
6	6:38	4:54	9:18	7:29
7	6:39	4:54	10:15	8:22
8	6:40	4:53	11:11	9:22
9	6:41	4:53	12:03 p.m.	10:26
10	6:42	4:52	12:49	11:33
11	6:44	4:52	1:30	
12	6:45	4:51	2:08	0:40 a.m.
13	6:46	4:50	2:45	1:48

RADIO REPORT

[BY RADIO CORPORATION OF AMERICA]

The Radio Corporation of America, in co-operation with the United States Shipping Board and the Seamen's Institute will receive requests through the KSE station at Los Angeles Harbor for medical and surgical service for ships at sea.

WILMINGTON STATION

Noon, November 6

VOLUNTEER, Balboa for Honolulu, 2396 miles east of Honolulu.
MONTROLITE, Balboa for Los Angeles, 1966 miles south of Los Angeles.
CERRO AZUL, Los Angeles for Balboa, 429 miles south of Los Angeles.
TIGER, San Francisco for New York, 1275 miles south of San Francisco.
ONEIDA, San Francisco for Seattle, 750 miles south of Seattle.
COLUSA, Callao for San Francisco, 2426 miles southeast San Francisco.
RADNOR, Galveston for Honolulu, 292 miles west of Honolulu.
INDEPENDENCE, Korea for Los Angeles, 714 miles west of Los Angeles.
ROBERT LUCKENBACH, Seattle for San Francisco, 50 miles south of Tatoosh.
CORVUS, San Francisco, Seattle, 193 miles south of Seattle.
BROAD ARROW, Orient for Los Angeles, 5313 miles west of Los Angeles.

9 p.m., November 6

BAGADAHOC, Los Angeles for Baltimore, 330 miles south of Los Angeles.
SELMA CITY, Los Angeles for Honolulu, 963 miles west of Los Angeles.
EDDA, Portland for Honolulu, 1254 miles north of San Francisco.
DIANA DOLLAR, Los Angeles for San Francisco, 59 miles north of Los Angeles.
R. P. RADNA, Los Angeles for Balboa, 1048 miles south of Los Angeles.
CANADIAN ROVER, Ocean Falls for Los Angeles, 1251 miles north of Los Angeles.
NORA, Iquique for Los Angeles, 7,70 miles south of Los Angeles.
CHILE, Antwerp for Los Angeles, 922 miles south of Los Angeles.
FOLDENFJORD, Los Angeles for Buenos, 1720 miles west of Los Angeles.
H. F. HARPER, Melbourne for Los Angeles, 5852 miles southwest of Los Angeles.
PRESIDENT LINCOLN, San Francisco for Manila, 7959 miles west of San Francisco.

Noon, November 7

INVERGORDON, Balboa for Los Angeles, 24 miles south of Los Angeles.
CHARMIAN ANDERSON, Balboa for Los Angeles, 1921 miles south of Los Angeles.
SIDNEY M. HAUPTMAN, Los Angeles for Balboa, 1667 miles south of Hellingham.
GEORGE ALLEN, Los Angeles for Balboa, 758 miles south of Los Angeles.
EDGAR F. LUCKENBACH, Los Angeles for Balboa, 429 miles south of Los Angeles.
SUCURACO, Balboa for Los Angeles, 172 miles south of Los Angeles.
EDWARD LUCKENBACH, Los Angeles for San Francisco, 50 miles north of Los Angeles.
SUNDREAM, Los Angeles for Balboa, 155 miles south of Los Angeles.
IOSSIFOGLU, Balboa for Los Angeles, 173 miles south of Los Angeles.
HARRY LUCKENBACH, Los Angeles for Balboa, 210 miles south of Los Angeles.
ENSLEY CITY, San Francisco for Los Angeles, 386 miles south of San Francisco.
DIXIE ARROW, Balboa for San Francisco, 808 miles south of San Francisco.
NICTHEROY, Balboa for Los Angeles, 378 miles south of Los Angeles.
INDEPENDENCE, Korea for Los Angeles, 630 miles west of Los Angeles.

6 p.m., November 7

JAMES B. DUKE, Balboa for Los Angeles, 74 miles south of Los Angeles.
METON, San Francisco for Los Angeles, 400 miles north of Los Angeles.
GLYMONT, San Francisco for Los Angeles, 100 miles north of Los Angeles.
CITY OF SAN FRANCISCO, San Francisco for Los Angeles, 381 miles south of San Francisco.
LA PLACENTIA, Los Angeles for Balboa, 1871 miles north of Balboa.
EL SEGUNDO, anchored off El Segundo.
RICHFIELD, towing Rico I, Los Angeles for San Francisco, 21 miles north of Los Angeles.
W. S. MILLER, Richmond for Los Angeles, 276 miles north of Los Angeles.
H. M. STOREY, Los Angeles for Richmond, 99 miles south of Richmond.
SAN PEDRO, Seattle for Los Angeles, 230 miles north of Los Angeles.
J. A. MOFFITT, Willbridge for Los Angeles, 29 miles north of Los Angeles.
CITY OF LOS ANGELES, Los Angeles for Honolulu, 4357 miles west of Los Angeles.
SALINA, Balboa for Los Angeles, 497 miles south of Los Angeles.
SILVERADO, San Francisco for Los Angeles, 99 miles north of Los Angeles.

SAN FRANCISCO STATION

9 p.m., November 6

H. T. HARPER, Melbourne for Los Angeles, 5842 miles from Los Angeles.
WING CHOPAN, San Francisco for Yokohama, 4395 miles west of San Francisco.
NIAGARA, Honolulu for Vancouver, 4358 miles from Vancouver.
LURLINE, Honolulu for Seattle, 2383 miles from Seattle.
YANKEE ARROW, Los Angeles for Tahiti, 2115 miles from Los Angeles.
OLIVA, San Francisco for Auckland, 1990 miles from San Francisco.
CACIQUE, Antigua for Hilo, 93 miles from Hilo.
BROAD ARROW, Shanghai for Los Angeles, 5213 miles west of Los Angeles.
PLUME, Los Angeles for Brisbane, 4344 miles from San Francisco.
MATSONIA, left Hilo for Honolulu at 5 p.m.
HUNTINGTON, San Francisco for Port Allen, 1956 miles south of San Francisco.
MAKENA, Kahului for San Francisco, 1963 miles from San Francisco.
TENARIS, Los Angeles for Sydney, 5148 miles from Los Angeles.
FOLDENFJORD, Los Angeles for Ballenpaan, 5720 miles from Los Angeles.
TAHITI, San Francisco for Sydney, 4096 miles from San Francisco.
PRESIDENT LINCOLN, Yokohama for San Francisco, 4959 miles from San Francisco.
TOYA MARU, Balboa for Honolulu, 4357 miles from Honolulu.
CANADIAN ROVER, Ocean Falls for Los Angeles, 651 miles from Los Angeles.
MANOA, San Francisco for Honolulu, 1048 miles from San Francisco.
WILHELMINA, Honolulu for San Francisco, 2078 miles from San Francisco.
CARINTHIA, San Francisco for Honolulu, latitude 23.6N, longitude 151.1l west.
ROBERT DOLLAR, Karatsu for Portland, 7322 miles from Portland.
THOMAS, left Honolulu for Manila at noon.
PRESIDENT TAFT, Honolulu for Yokohama, 3857 miles west of Honolulu.

8 p.m., November 7

SINALO

GOOPS!

A Daily Lesson in Manners for Children

BY GELETT BURGESS

[Copyright: 1926: By The Chicago Tribune.

HIGH VOICES.

High voices that are shrill and squealing
Give me a most unpleasant feeling;
If you would try to lower your voice,
Oh, how your parents would rejoice!
How prettily some children speak,
But nervous Goops, they scream and squeak!

WHAT'S DOING TODAY

Sigma Xi Association of Southern California meeting. Occidental College, evening. Dr. L. H. Bailey will speak on "The Palm Collector."

Electric Club of Los Angeles luncheon, Biltmore, noon. Maj. Nathan Levinson will speak.

Women's City Club meeting, Morosco Theater, 1 p.m. Frederic Woelner will speak.

McDowell Club of Allied Arts music and art program, 3801 Beverly Boulevard, 2 p.m.

Zionist District of Los Angeles meeting, B'nai B'rith Hall, Ninth and Union, evening. Installation of officers.

Festival of Nations pageant, Polytechnic High School auditorium, evening.

Westlake Hills Association meeting, Union-avenue school, First street and Burlington avenue, 8 p.m.

Ebell Club meeting, clubhouse, afternoon. Elizabeth Fairly will speak on "New Zealand."

Manual Arts Parent-Teacher Association "Father's Night" program, schoolhouse, evening.

Southwest Museum exhibit, Marmion Way and Avenue 46, afternoon.

Los Angeles Museum exhibit, Exposition Park, 10 a.m. to 4 p.m.

Free permanent California exhibit, scenic motion pictures, State Exposition Building, Exposition Park, 10 a.m. to 5 p.m.

Illustrated lectures, scenic motion pictures, Chamber of Commerce, 10 a.m. to 4 p.m.

State Societies

Illinois program and dance, 346 South Hill street, evening.

Motion Pictures

Biltmore, Fifth and Grand—"Ben Hur."

Broadway Palace, Broadway between Sixth and Seventh—"The Volga Boatman."

Carthay Center Theater, Wilshire at Carthay Center—"Bardelys the Magnificent."

Criterion, Grand and Seventh—"Mare Nostrum."

Figueroa Figueroa and Santa Barbara—"Kosher Kitty Kelly."

Forum, Pico and Norton—"The Winning of Barbara Worth."

Grauman's Egyptian, 6708 Hollywood—"Don Juan."

Loew's State, Seventh and Broadway—"Upstage."

Metropolitan, Sixth and Hill—"London."

Million Dollar, Third and Broadway—"The Temptress."

Rialto, 812 South Broadway—"Three Bad Men."

Tally's, 833 South Broadway—"Take It From Me."

West Coast Uptown, Tenth and Western—"The Mystery Club."

Stage

Belasco, Eleventh and Hill—"Gentlemen Prefer Blondes."

Egan Theater, Pico and Figueroa—"White Collars."

El Capitan, Hollywood Boulevard and Highland—"Castles in the Air."

Mason, 127 South Broadway—Dark.

Majestic, Broadway and Ninth—"Struttin' Sam from Alabam'."

Morosco, 744 South Broadway—"The Fanally Upstairs."

Music Box, Hollywood Boulevard and El Centro—Carter DeHaven's "Fancies."

Orange Grove, 730 South Grand avenue—"Rain."

Playhouse, Ninth and Figueroa—"Cradle Snatchers."

Varieties

Burbank, Sixth and Main—"Mr. Radio Man's Trunk."

Hillstreet, Eighth and Hill—"Her Man O'War."

Hippodrome, Main and Fourth—Vaudeville.

Orpheum, Broadway between Eighth and Ninth—Mlle. Careno.

Pantages, Seventh and Hill—"Night Club Revue."

Greek Election Spoils Conceded to Republicans

ATHENS, Nov. 7. (AP)—Polling in the elections today for members of the new Assembly to replace the body dissolved by Gen. Pangalos just prior to assuming the dictatorship, was conducted in an orderly manner, unprecedented in Greece's political history. The results cannot be known before tomorrow, but both Premier Kondylis and former Premier Kafandaris announced tonight from information received in the course of the day that victory for the Republican parties was a foregone conclusion.

Only the two major groups, the Republicans and the Royalists, were considered as having any chance for control, and the decision of the Refugees party, under M. Sophoules, to support the Republican coalition increased the votes cast for that combination.

EXTRADITION REFUSED

SALEM (Or.) Nov. 7. (AP)—Requisition papers from California seeking the extradition of R. S. Gundy, held at McMinnville, on a charge of forging a check, were refused by Gov. Pierce.

BUSINESS BREVITIES

[Advertising]

The Times Branch office, 621 South Spring street. Advertisements and subscriptions taken. Telephone MEtropolitan 6700.

PLATICAS DE LOS LUNES

Por el Profesor R. Guerrero
DEL DEPARTAMENTO ESPANOL DE "THE TIMES"

Número 482

Al terminar la Plática 480, dice "se gita" en vez de "se agita".

Continúan en la presente Plática los lugares comenzados en el último parrafo de la 481, para que el lector señale y corrija los errores de lenguaje: 7. Los pueblos presienten algo; el presente está en cinta (Rubén Darío). 8. Siendo muy miño, allá en mi país natal, recuerdo haber tenido por la primera vez la sensación de la influencia alemana, gracias a un famoso asunto Eisenstuck: el pequeño puerto de Corinto amenazado por las bocas de fuego de los buques de guerra alemanes. Fue mucho después que leí la Crítica de la razón pura (Rubén Darío, "La caravana pasa", 234). 9. Estos países calcinados por el trópico (G. de Langlard, prólogo a "Los privilegiados" del curazoleño Moreno Brandao). 10. Gesticular tropicalmente. 11. No podemos mirar con beatífica indiferencia que se endiosen (sic) a estos pontificados del dinero (G. de Langlard, prólogo a "Los privilegiados" de Moreno Brandao, VI). 12. Pero claudicar a nuestras ideas éticas sería cobardía (Id., "Ibid.", VI). 13. El personaje que ha inspirado su obra es de vibrante actualidad. Un espejismo fiel de los que pululan en nuestras poblaciones territoriales (Id., "Ibid.", VII). 14. De sus dos chimeneas (sic) salía copiosa cantidad de humo gris, que manchaba el croquis del paisaje (E. Moreno Brandao, "Los privilegiados", 3). 15. Sólo dañaba el croquis de su irreprochable indumentaria un monocle en el ojo derecho (Id., "Ibid.", 12. 16. A lo lejos, el croquis azul y oro del firmamento decoraba primaveralmente el fondo del jardín (Id., "Ibid.", 74). 17. No puedes vestirte de etiqueta, dijo Manuel contemplando la indumentaria de su primo (Baroja, "Mala hierba", 256). 18. Abrieron la cancela de tijera; esto es, empezaron a hablar mal de sus más caros amigos y a desenterrarle (sic) los defectos más insignificantes de su indumentaria personal. Susanita no encontró bien a Bienvenida: estaba muy afectada en su afán de agradar a Cayetanito (Moreno Brandao, "Los privilegiados" 7). 19. El teniente Escalante ya había formalizado su compromiso con Pepita, y todo marchaba como por sobre rieles aceitados (Id., "Ibid.", 38). 20. La ciudad estaba silenciosa; las calles, con la impenetrable impavidez (sic) de sus edificios graves, parecían interrogar al caminante (Id., "Ibid.", 48). 21. Libre su corazón y libre su cerebro, eran dos viceras (sic), que, siendo tan pequeñas, pesan tanto así que los (sic) ocupa un sentimiento noble (Id., "Ibid.", 49). 22 La herida no tiene ninguna importancia; pero hay que hacerle una cura cuanto antes para evitar una infracción (Id. "Ibid.", 64). 23. Las rosas, los jazmines y los claveles, en sus reatas en lírica formación (Id., "Ibid.", 74). 24. Penso: ojalá matrara: así acabaría cinematográficamente, Carolina Invernicamente, su inmenso amor, su gran pasión (Id., "Ibid." 75). 25. Sus noches truculentas de calavera (Id., "Ibid.", 75). 26. Abrió la gaveta de su escaparate y lo sacó. Era un bonita revólver calibre 32, cañón corto, culata de nácar (Id., "Ibid.", 76). 27. ¡Ah! Los sacros caballos de la Iliada servían para ganar batallas . . . De plata y dimantes herraríamos ahora a los bridones que nos prestasen igual servicio, en vez de lucirse dando un paseito por determinada acera de determinada calle de Madrid (Doña Emilia Pardo Bazan, "De siglo a siglo", 41). 28. Se aliviaría el presupuesto de millones ingentes ("La Capital", Santa Rosa de Tony, 1-IV-1913). 29. El sol se oculta en las ingentes lejanías del mar (F. J. del Castillo, "Bajo otros cielos", 44.) 30. Turimos que ratificarnos a pesar nuestro ("El Cronista", Manabi, 6-VI-1914).

Número 483

31. Inocular a su protector el veneno de sus colmillos ("El Cronista", Manabi, 19-VIII-1914). 32. Fusilado en las goteras de la población ("Id.", Ibid., 30-VIII-1914). 33. Hombres de calibre tan rayado ("Id.", Ibid., 2-XII-1914). 34. Anoche se extravió el menor José Demecio Román, de dos años de edad: viste mameluco blanco de mangas cortas, es de color trigueño, anda descalzo, y tiene pelusa ("El Telégrafo", Guayaquil, 2-V-1919). 35. Eólo haré mención de una trilogía encantadora, que llamaron la tención por sus trajes ("El Triunfo", Jibara, 25-11-1914). 36. Forma ron un triduo de amigas (Vargas Vila, "El camino del triunfo", 183). 37. Durante una trimurti de siglos (Blanco Fombona, "Letras y letrados", 14). 38. De su patria jamás recibió balsamo. Cuando a mil parias de favores baña (Juan J. Canas, "Diardo del Salvador", 14-VI-1914). 39. Espadas damocleásticas ("El Tiempo", Lima, 17-VIII-1916). 40. El club nacional, del cual era socio el Sr. Espinosa, y a quien se le había hecho el obsequio de un biplano Curtiss por erogación de sus miembros ("El Comercio", Lima, 18-II-1920). 41. Dr. Gewaldo Hercelles. . . . Instalación especial en su domicilio para análisis de esputos, sangre, ornia y demás enfermedades y productos patológicos ("Id.", Ibid.). 42. Periodista de aguada y rotunda pluma ("Id.", Ibid., 18-II-1920). 43. El pueblo, sobreponiéndose al significado de estos días de carnaval, supo evadir toda alegría incorporándose a la fúnebre ceremonia ("Id.", Ibid., 18-II-1920). 44. Llegó a ser el piloto nacional, engreído del público, que lo veía ya en le pleno dominio de su nueva profesión ("Id.", Ibid., 1920). 45. Seguir en su interminable avatar de amor idealista (José Segundo Decoud, "El Tiempo," La Asunción, 5-VIII-1914). 64. Encajarse una aguja en la mano ("El Triunfo", Jibara, 20-II-1914. 47. Amenaza Irradiar del partido a cuantos correligionarios no se presten a hacerle el juego ("En Fénix," Sancti Spiritu, 4-V-1915). 48. Un niño enrevolvado ("El Fénix," Sancti Spiritu, 4-V-1915). 49. Un sacerdote que intentó fungir de pacificador ("Diario del Salvador", 19-VI-1915)." 50. Puso la puntería sobre su sien, disparando ("Diario del Salvador", 20-X-1914). 51. Boulevans de mantequilla rellenos ("Id.", Ibid.). 52. A través de los cristales disconáticos (sic) de los pequeños "vitraux", he mirado los desmayos de la luz sacramental, que perennemente dibuja arabescos tétricos en el "plafond" de las paredes silenciosas (F. J. del Castillo, "Bajo otros cielos", 18.)— 53. Fos el mjio mo, de su casa, segun—repisole la señá Rosario a Paco, sin parar mientes en las alcohólicas lucubraciones de Pepe (Arturo Reyes, "La goletera", 203).— 54. Tras un crujir sordo de cadenas aparecen las anclas a flor de agua, y los grumetes, haciendo agilidades y poniendo en función sus músculos potentes, las suspenden en los flancos del baupres (F. J. del Castillo, "Bajo otros cielos", 42).— 55. Algunos viajeros rien, charlan, cantan . . . y yo, sentado sobre el baupres, contempio la diosa de los cielos volcando sobre el mar sus centellecs de oro (Id., "Ibid.", 198).— 56. El hemiciclo de colinas verdegay, que casi circunvala la bahía (Id., "Ibid.", 197).— 57. Un vapor sidéreo que la llenaba de infinitos horizontes (Felipe Trigo, "Alma en los labios", 110).— 58. Este campo de geométricos cultivos, de horizontes cortos (Id., "Ibid.", 256).— 59. Cruzando un horizonte sepulcral (Alejandro Ojeda V., "Fuego y nieve", 80).— 60. La marcial costumbre de mirar por encima del horizonte (Lugones, "Guerra gaucha", 57).

'BACK WASHERS' TAKEN IN RAID

Unscrubbed Tokio Citizens Protest Arrest as Loss of Rights

TOKIO, Nov. 7. (AP)—A shortage of "back washers," due to a police raid in which a score or more of these public bathhouse attendants in the Kagurazaka district of Tokio were jailed on a charge of gambling, brought an indignant protest to the authorities from citizens who declared they had been deprived of their constitutional rights. Hundreds of backs went unscrubbed until a petition obtained the release of the "back washers."

Bureau Made Entertainment

MAGNIFICENT structures—a glittering profusion of tungsten splendor—artistic interior lighting—brilliantly lighted dance palaces—the magic of electricity transforms night into day and the ordinary into the spectacular.

One of the reasons why Los Angeles has such a fine class of entertainment is that Bureau power and light is cheaper than in any competitive city in the United States. The fact that Bureau power and light is dependable, permits uninterrupted performances and perfect production of motion pictures.

It is the policy of the Bureau of Power and Light to provide every electrical resource necessary for a well-balanced metropolitan city. To do this is an obligation to its citizens—the "stockholders."

Dependable Bureau light and power is one of the greatest factors in making Hollywood the center of motion picture production.

BUREAU *of* POWER *and* LIGHT

Operating the Electric Power and Light System for
THE CITY OF LOS ANGELES

In the life of Los Angeles—

Yellow cabs

Downtown—at night

Six to nine o'clock. Yellow cabs are rolling townward from every residence district with people going to dine, to dance, to see a show. It is style today to go in a cab. You ride comfortably and in private to where you are going.

No driving and parking worries. No walking blocks thru crowds.

You don't have to park a cab.

Ladies appreciate the courtesy of a cab. It saves them from crowds and keeps their shoes and dresses clean.

And returning. Have you noticed the increasing number of people who take a cab when they come from places downtown at night?

From nine o'clock until after late supper-time, people call Yellow cabs to take them home.

It is part of an evening downtown to go and come in a "Yellow."

Take friends with you at no extra cost. Five can ride for the price of one.

It costs so little—the convenience is so great.

Use Yellow Cabs.

Yellow Cab Co.

Dunkirk 50-50

SEES AFTER 65 YEARS TOTAL BLINDNESS

ANOTHER SEES AFTER 27 YEARS TOTAL BLINDNESS. CATARACT CASE IMPROVES 100% IN ONE MONTH Through THE GREATEST EYE INVENTION OF THE AGE

DR. FRANCIS KING'S EYETONE

Which Revolutionizes All Known Methods of Dealing With Eye Troubles. (And can be carried in the vanity case or vest pocket.)

FREE Demonstrations daily, 9 a.m. to 6 p.m. FREE LECTURES EVERY MON., WED. & FRI., 2:30 and 8 p.m. At The EYETONE INSTITUTE, 7th Floor Grant Bldg., Los Angeles, Cal. Tel VA. 3346. Free Literature on request.

DR. FRANCIS KING, D.O.S., Ph.D.; D.O.

"When It Rains IT POURS"

MORTON'S SALT

Knows No Season—It Pours

Teeth as low as $5. Best Set $7.

Best set, none better, no matter how much you pay, including your choice of base plate materials (metal \$7 excepted), (Guaranteed 10 years)

MY EXTREMELY LOW PRICES

Teeth as low as	$5.00
Best set of teeth (either soft)	$7.00
Gold Crowns (22 karat)	$4.00
Bridge Work (22 karat)	$4.00
Porcelain Crowns	$4.00
Gold Fillings	$1.00 up
Gold Inlays	$1.00 up
Synthetic Porcelain	$1.00 up
Silver Fillings	50c up
Cement Fillings	50c up
Teeth Treated	50c
Nerve Removed (Painless)	$1.00
Teeth Extracted (Painless)	50c

No charge for painless extraction and cleaning when other work is contracted for.

Old gold is valuable, I pay cash or allow you full value for it on dental work.

NOT A DENTAL PARLOR, A PRIVATE up-to-date SANITARY dental office with sterilized instruments, and positively operators, whom you will not be ashamed to recommend to your friends.

X-Ray Service Free With Other Dental Work

Dr. Fairfield EXAMINATION FREE

Entire Third Floor 536 So. Broadway

Next to Arcade Building. Tucker 5236

Hours: 8:30 to 8; Sun., 9 to 12.

Prostate
Rheumatism
Diabetes
High Blood Pressure
Stomach Trouble

If you are suffering from any of the above complaints we URGE that you investigate

The Radium-Spä TRADE MARK

Without Delay

Where permanent relief can be obtained so easily and economically, it is foolish to allow such conditions to continue until they become more serious.

The Radium Spa is guaranteed to correct these conditions by the end of 90 days or your money back.

To Be Sick or Well is a Matter of Choice

Our free booklet "A Messenger of Health" will be mailed upon request.

Home Office:

American Radium Products Co.

Suite 312 Story Bldg., Los Angeles.

THE WEATHER

[Official Report]

LOCAL OFFICE, U. S. WEATHER BUREAU, Los Angeles, Nov. 7.—[Reported by H. B. Hersey, Meteorologist.] At 8 o'clock a.m. the barometer registered 29.95; at 5 p.m., 29.74. Thermometer for the corresponding hours, showed 62 deg. and 74 deg. Relative humidity, 5 a.m., 51 per cent; 5 p.m., 50 per cent. Wind, 5 p.m., north, velocity 8 miles; 5 p.m., southwest, velocity 3 miles. Temperatures, highest, 85 deg.; lowest, 58 deg. Rainfall for season, .27 of an inch; normal to date, .97 of an inch; last season to date, .74 of an inch. Barometer reduced to sea level.

STATE FORECAST

SAN FRANCISCO, Nov. 7.—Weather forecast: San Francisco and vicinity: Fair, slightly lower temperature; gentle west wind.

Northern California: Fair; somewhat lower temperature along the Coast; gentle variable winds.

Sacramento, Santa Clara and San Joaquin valleys: Fair and mild; light variable winds.

Southern California: Fair; moderately warm with low humidity; gentle variable winds.

ARIZONA FORECAST

PHOENIX (Ariz.) Nov. 7.—Forecast for Arizona: Generally fair Monday and Tuesday; not much change in temperature.

LOCAL FORECAST

For Los Angeles and vicinity: Fair and warm.

TEMPERATURES

Stations—Conditions, 5 p.m.	Tempera-tures—Max.	Min.	Precip-itation.
Abilene—Clear	76	--	0
Boise	66	38	0
Boston—Clear	66	--	0
Buffalo—Clear	54	--	0
Chicago—Partly cloudy	62	--	0
Denver—Clear	66	--	T.
Des Moines—Raining	50	--	T.
Dodge City—Cloudy	60	--	0
Eureka—Clear	64	48	0
Flagstaff—Clear	64	44	0
Fresno—Clear	74	44	0
Galveston—Clear	72	--	0
Havre—Cloudy	42	38	T.
Helena—Raining	46	--	T.
Huron—Cloudy	46	--	0
Kamloops—Clear	50	--	0
Kansas City—Cloudy	58	--	0
Knoxville—Clear	60	--	0
Los Angeles—Clear	85	57	0
Memphis—Cloudy	64	--	0
Modena—Clear	68	34	0
Needles—Clear	80	--	0
New Orleans—Clear	76	--	0
New York—Raining	58	--	T.
North Head—Cloudy	56	--	0
Oklahoma—Clear	64	--	0
Phoenix—Clear	80	46	0
Pittsburgh—Partly cloudy	62	--	0
Portland, Or.—Partly cloudy	58	44	0
Rapid City—Snowing	42	--	.02
Red Bluff—Clear	82	52	0
Roseburg—Partly cloudy	62	36	0
Sacramento—Clear	78	--	0
St. Louis—Cloudy	64	--	0
Minneapolis, St. Paul—Raining	46	--	.06
Sacramento—Clear	78	52	0
Salt Lake City—Clear	68	46	T.
San Diego—Clear	78	52	0
San Francisco—Clear	68	54	0
San Luis Obispo—Clear	80	44	0
Seattle—Partly cloudy	58	50	0
Spokane—Clear	58	40	0
Tampa—Clear	78	--	0
Tonopah—Clear	74	42	0
Tucson—Clear	78	46	0
Washington—Clear	62	--	0
Winnemucca—Clear	60	26	0
Winnipeg—Clear	26	--	0
Yuma—Clear	86	58	0

VITAL RECORD

DEATHS

With Funeral Announcements.

BATLES. November 6, Mrs. (B. H.) Ida May Batles, formerly of Hershey Arms Apartments, 2606 Wilshire Boulevard. Funeral services Wednesday, November 10, at 11 a.m. from Pierce Brothers' chapel, 720 West Washington street.

BERG. Services for Eduard H. Berg, late of 1122 South Georgia street, will be held today at 11 a.m. from the Los Angeles Crematory chapel, under direction of the Ruppe Mortuary, 842 South Figueroa street.

BOGEDAHL. Services for Joenie Grant Hawthorne Bogedahl, late of 5802 David avenue, will be held today at 2 p.m., from the Ruppe Mortuary, 842 South Figueroa street.

BUSH. November 7, at 409 East Ninety-seventh street, Irene E., beloved wife of Henry Bush. Prayer, Tuesday evening, 7:30 p.m., at chapel of Arnold & Mitzgael, 3512 Hyde Park Boulevard. Interment, Grand Rapids, Mich.

CARPENTER. Services for Lulu Carpenter will be held today at 2:30 p.m., from the parlors of L. F. Utter, 4254 South Broadway.

CONNER. November 7, William H. Conner, aged 49 years, beloved husband of Eva Boudros Conner.

Funeral from The White Company, 664 West Washington street, today at 8:30 a.m. Requiem mass at the Church of the Immaculate Conception at 9 o'clock. (Providence, R. I., papers, please copy.)

ELSON. Services for Lucy Elson, late of 846 South Kenmore street, beloved wife of Thomas H. Elson, will be held Tuesday at 10:30 a.m. from the Ruppe Mortuary, 842 South Figueroa street.

EWAN. At Monrovia, Robert Barker Ewan died Saturday, November 6, aged 63 years, beloved husband of Sarah L. Ewan, and father of Douglas and Edna Ewan, all of Monrovia.

Funeral services will be held Monday, November 8, at 2:30 p.m., from the T. E. Newby funeral chapel, Monrovia. Interment, Live Oak Cemetery.

FOULGER. At 601 West Avenue 37, Exeline Mary Foulger, beloved wife of John A. Foulger, mother of Evelyn A. and Edward T. Foulger.

Remains in care of Cresse's, Highland Park. Funeral services at All Saints' Episcopal Church today at 10 a.m. Remains will lie in state at the church from 9 until 10 a.m.

FRALEY. Remains of William Fraley will be forwarded today to Damon, Tex., for services and interment. Graham & Abell directors.

GOMEZ. At 111 Cole Place, Walnut Park, Frances Gomez, aged 23 years; beloved mother of Ignatius F. and Albert Gomez.

Services today at 9 a.m. at St. Vibiana's Cathedral. Interment, Calvary Cemetery, E. B. McCormick, director.

HAGAR. Services for Lena Chick Hagar will be held today at 1 p.m. at the Little Church of the Flowers, Forest Lawn Cemetery. L. F. Utter, funeral director.

HAMAKER. In this city, November 7, Elizabeth T. Hamaker, wife of Dr Winters D. Hamaker; mother of Dr. Charles T. Hamaker. Remains at Pierce Brothers, 720 West Washington street.

Notice of funeral later.

HUDSON. November 5, Carl F., aged 48 years, beloved husband of Marian Hudson.

Services today at 2:30 p.m. from the chapel of Edwards Brothers, 826 Venice Boulevard, under auspices Musicians' Union.

KENNEDY. Elizabeth M. Kennedy. Remains at the chapel of W. A. Brown, 1815 South Flower street.

KING. The funeral services of Miss Grace King will be held Tuesday, November 9 at 2 p.m. from the chapel of W. A. Brown, 1815 South Flower street.

MARSH. At 1414½ South Avenue 53, Hattie May Marsh.

Funeral services at Cresse's, Highland Park, Tuesday, at 2 p.m.

MERRITT. Mrs. J. J., at the home of her daughter, Mrs. J. K. Paden of Hollywood.

Services today at 2:30 p.m. from the Methodist Episcopal Church, Glendora, Cal. D. B. White, director.

MILLER. November 7, Mrs. Jennie E. Miller. Remains at the chapel of W. A. Brown, 1815 South Flower street.

Notice of funeral later.

MINER. At her home, 1045 Stevenson avenue, Pasadena, November 4, Nancy J. Miner, aged 80 years, beloved mother of Frederick R. Miner of Pasadena and Sidney H. Miner of New London, Ct.

Funeral services will be held Tuesday, November 9, at 2 p.m., from Little Church of the Flowers, Forest Lawn Cemetery. Kiefer & Eyerick of Glendale, directors.

MURRAY. November 6, Minerva Murray, loving mother of Oscar B. Murray of this city; sister of Mrs. Phillip Ryan of San Jose, Cal., Mrs. George McMurtry of Westhington, Minn., and Mrs. Melissa McMurtry of Minneapolis, Minn.

Funeral services Tuesday, November 9, at 2 p.m., from the chapel of Reed Bros. Co., 731 West Washington street.

NIMOCKS. Mrs. Jane Fisk Root Nimocks, aged 67 years, mother of Mrs. Edna Nimocks Gregg of Los Angeles and W. R. Nimocks of San Diego; sister of Mrs. R. C. Spiers and Mrs. F. E. Hale of Santa Monica, Mrs. Harriet C. Fielding of Ashland, Or.

Services Monday at 10 a.m. at the Memorial Chapel of Todd & Leslie, Seventh and Arizona avenue, Santa Monica. Interment, Minneapolis, Minn.

PENNY. The funeral of Jesse R. Penny, who passed away at his late residence, 6321 South Bonsallo, November 5, aged 25 years, will be held Monday, at 10:30 a.m. at the grave in Inglewood Cemetery, under auspices of Stanton Post, G.A.R.

Remains may be viewed at the residence until 10 a.m. Rosen Funeral Home, Ninetieth and Vermont, directors.

PIDGE. Funeral services for Dwight M. Pidge today (Monday) at 2 p.m., from Pierce Brothers' chapel, 720 West Washington street. Interment, Forest Lawn Mausoleum.

PIKE. Of 173 Elmira street, Pasadena, George W. Pike, beloved husband of Agnes Pike. Remains in care of Cresse's, Highland Park.

Funeral announcement later.

PRINDLE. In this city, November 7, Nancy A. Prindle, aged 76 years, beloved mother of Jesse F. Brown.

Funeral services will be held from the chapel of Robinson & Adair, 817 Venice Boulevard, Tuesday, November 9, at 2 p.m.

ROSS. Funeral services for Mrs. Lena Ross today at 2 p.m. in the Tabernacle of Eleventh and Cedar streets, Riverside. George B. Remington, director.

SADLER. The funeral of Robert L. Sadler will be held from The White Co., 664 West Washington street, today at 10 a.m.

SCOTT. The funeral services of Mrs. Nora C. Scott will be held today at 1 p.m., from the chapel of W. A. Brown, 1815 South Flower street.

SNELL. November 7, at 1717 South Catalina street, Rev. Charles T. Snell, beloved husband of Mary Esther Snell; father of Charles T. Snell of this city, and Edward C. Snell of Dinuba, Cal.

Funeral services, Wednesday, November 10, at 2:30 p.m., from the residence. Interment, Rosedale Cemetery. Pierce Brothers, directors.

STORMS. At 5820 Northyte avenue, Mrs. Anna Harding Storms, beloved mother of Garner R. Storms. Remains in care of Cresse's, Highland Park.

Funeral announcement later.

DEATHS

With Funeral Announcements.

STEVENS. Funeral services for ... still be held at ... Figueroa, Monday at 1 ...

SUMMERLIN. November ... merlin. Remains at ... Brown, 1815 South ... Notice of funeral later.

THAYER. Funeral services for ... Thayer will be held ... 11 a.m., from Pierce ... West Washington street.

TURNER. The funeral service ... Turner will be held today ... the Trinity Methodist ... Twelfth and Flower ... funeral director.

WALLS. November 7, Mrs. Ida ... Rosaline at the chapel of ... South Flower street.

Notice of funeral later.

WARSHBURN. The funeral ... Washburn will be held ... from the chapel of W. A. ... Flower street.

WHITE. November 7, Wilbur ... 71 years.

Funeral will be held from ... 664 West Washington ... p.m.

WHITELEIGH. At her late ... Forty-ninth street, Mary ... Whiteleigh, aged 76 years. ... George L. and Mary E. ... at the chapel of W. A. ... South Flower street.

Notice of funeral later.

CARD OF THANKS

We wish to thank our many friends, the Pythian Sisters, the Knights of Pythias, and Parsifal, for their kind sympathy shown us during our recent loss [of our beloved wife and mother].

[Signed]

P. W. HELLER
MRS. A. MACKIE
MRS. J. [illegible]
MRS. G. FARNUM
W. R. HELLER

FUNERAL DIREC

RUPPE MORTUARY
Best Equipped, Oldest Established ... 842 SOUTH FIGUEROA. 4500 SOUTH WESTERN. 9969 COMPTON AVENUE.

EDWARDS BROTHERS
Service within your ... 928 Venice Boulevard (6th street)

E. CLAIR OVERHOLSER
WE 4141 ... Blvd.

WASHINGTON CO. ... & M.
733 West Washington ... street.

GARRETT BROTHERS
921 Venice Boulevard (6th street)

...obt. Sharp & Son.

CEMETERIES

FOREST LAWN MEMORIAL Cemetery Mausoleum
"The Cemetery Beautiful"
Every form of burial under ... 6000 Santa Monica Boulevard
Glendale Ave. & San Fernando

BEAUTIFUL HOLLYWOOD
Cemetery-Mausoleum
Convenient and Permanent 6000 Santa Monica Boulevard
HOllywood 8135

Large area established as ... INGLEWOOD PARK CEMETERY ASSOCIATION
Just outside of city limits of Inglewood
Facing perpetual ... Ellis
Office: Tillotson 4487 Cemetery ...

ROSEDALE CEMETERY
Crematory, Vault ... 1521 West Washington ...

CEMETERY LOT
ONE or two burial plots for sale in ... Cemetery. Reasonable. 705 Bank ... Pedro, Cal.

FLORISTS

THE ALEXANDRIA FLO...
HOTEL ALEXAND...
VA. 8301 FOR EXQUISITE FLORAL ...

FAMED GEM MERCHANT WILL RETI...

Dreicer & Co., S... Have Popularized ... to Liquidate Busine...

NEW YORK, Nov. 7. ... cer & Co., Fifth avenue ... a world-wide reputation, ... from business on March 1, ... er a successful career of ... years. The liquidation of ... whose name has been ... associated with the creation ... country of an appreciation ... and colored stones, is due to ... cision of the executors ... of the estate of Jacob ... Dreicer, present owners of the ... ness, to provide for ... amounting to more than ... which has been created ... wills.

When Jacob Dreicer ... jewelry business in 1868 ... ularly were associated with ... and he and his sons are ... credited in the jewelry ... having overcome the ... them.

Many of the famous ... ropes of pearls and ... jewels owned by men ... prominent in the business ... worlde were created ... Dreicer's. One thirty-... perfectly matched ... by the firm was of such ... beauty as to bring the ... price of $1,500,000, believed ... record for a string of ... dividual pearls from the ... lection have sold as high as ... 000, while the record price ... gle diamond in the firm's ... was $125,000, the ... stone known as the Duke of ... mond.

Michael Dreicer's love of ... reflected in the art collections ... at more than $1,000,000 and ... his name, which was ... the Metropolitan Museum, of ...

Immigrants to Learn Americ... Ways by Cine...

WASHINGTON, Nov. 7. (AP)— ... tary of Labor Davis left ... for New York, to meet the ... States liner Leviathan when it ... tomorrow, and participate in the ... auguration of a new moving ... Americanization service for ... grants.

Will Hays, president of the ... picture producers' organization ... Dr. John H. Finley, chairman ... council on education for ... will join Mr. Davis.

By the arrangement going ... fect on the United States ... tures specially made or selected ... the purpose of introducing ... grants to their new country ... history will be shown ... steerage passengers during the ... voyage.

WOMAN KILLED IN CRASH

NAPA, Nov. 7. (AP)—Mrs. ... ltas, 36 years of age, wife of ... service station owner, was ... and ten other persons were ... in an automobile collision ... Junction, eleven miles ... here, today.

LEJUNE HEADS LEAGUE

CLEVELAND, Nov. 7. (AP)— ... Gen. John A. LeJeune, ... Marines, was unanimously ... e mmander of the ... League at the closing ... national convention here ...

Southern Californi...

Vol. XLV.

RIMINAL CODE PLAN APPROVED

...te Commission Reports Conclusions

...commendations Aim to Speed Justice

...gislature Enactments to be Sought

The complete program for the re... of the criminal laws of Cali... has been approved by the ... members of the State Commis... of Criminal Procedure, accord... to announcement yesterday by ... Walter K. Tuller, chairman of ... commission, and will be submit... to the Governor and the State ...islature next January.

The primary purpose of the com... tion, which, in addition to Maj. ... Tuller, consists of Attorney John U. ...rton, Jr., of San Francisco, and ...mes M. Gannon, legislative coun... and member of the State Prison ..., is to make the administration ... criminal justice in this State ... and certain in its operation. ... a preamble to their conclusions, ... commissioners assert:

The commission recognizes that ... right of a defendant should be ...ged, but it feels that this ...ciple does not justify the exis... of technical rules of procedure ...ich tend to work injustice to the ...-abiding citizens of the State. ... other words, while always guard... every right of a defendant, it is ...med that the criminal law should ...framed to give all the people the ...st possible degree of protection ... safety.

Crime has become an organized ...ss in this country. Either ...ety must control organized crime ... organized crime will control ...ety. Experience teaches that the ...minal law which is most effective ... the one which operates with the ...test swiftness and certainty. ...s tentative program is presented ...order to obtain suggestions for ...provement of criminal proced... in this State."

RECOMMENDATIONS

Proposing various amendments, ...binations and additions in the ...utes and several Constitutional ...endments, the commission has ...ded its findings under several ...ads, the most important being pro... ...dings prior to trial, conduct of ... trial, new trials and appeals, ...ishment of convicted persons.

A summary of the general recom...dations of the code revision as ...pared by the commissioners fol...

The commission is endeavoring to ...t out a system which will avoid ...ses of the plea of insanity. In ... past, this plea has frequently ...n made, not in good faith, but in ...der to open the way for introduc... of evidence designed to appeal ...to the sympathy, passion or prejudice ...f the jury, and this has very often ...sulted in gross miscarriages of jus... The commission expects to rec...mend a statute which will pro... for a new plea, to be known as ...ot guilty by reason of insanity." ...Whatever conclusion is reached as ... the form of pleading insanity, ...e commission expects to recom... that the Legislature shall cre... a hospital for the criminally in... California now has no such ...spital, and undoubtedly it is one ...f the State's greatest needs. At ...e present time, the criminally in... are either turned loose upon ...e public or committed to a hos...al for the ordinarily insane, from ...hich they are very frequently ...leased within a few months. The ...mmission expects to recommend ...at when a hospital for the crimi...ally ins

Southern California Interests. Editorials—News—Business—Society—The Drama.

The Los Angeles Times

Vol. XLV. MONDAY MORNING, NOVEMBER 8, 1926. PART II. 18 PAGES. POPULATION By the Federal Census—(1920)— 576,673 By the City Directory—(1926)—1,265,395

CRIMINAL CODE PLAN APPROVED

Commission Reports Conclusions

Recommendations Aim to Speed Justice

Legislature Enactments to be Sought

The complete program for the revision of the criminal laws of California has been approved by the seven members of the State Commission of Criminal Procedure, according to announcement yesterday by Judge Edwin K. Tuller, chairman of the commission, and will be submitted to the Governor and the State Legislature next January.

The primary purpose of the commission, which, in addition to Major Tuller, consists of Attorney John U. Calkins, Jr., of San Francisco, and Senator Milton M. Gannon, legislative counsel, and member of the State Prison Board, is to make the administration of criminal justice in this State more speedy and certain in its operation.

In a preamble to their conclusions, the commissioners assert:

"The commission recognizes that the guilt of a defendant should be established, but it feels that this alone does not justify the existence of technical rules of procedure which tend to work injustice to the law-abiding citizens of the State. These rules, while always guarding every right of a defendant, it is felt that the criminal law should be administered to give all the people the reasonable degree of protection to which they are entitled.

"Crime has become an organized business in this country. Either we must control organized crime or organized crime will control us. Experience teaches that the only law which is most effective is the one which operates with the greatest swiftness and certainty. The legislative program is presented in order to obtain suggestions for the improvement of criminal procedure in this State."

RECOMMENDATIONS

Regarding various amendments, changes and additions in the statutes and several Constitutional amendments, the commission has made its findings under several heads, the most important being proposed prior to trial, conduct of trial, new trials and appeals, and treatment of convicted persons.

A summary of the general recommendations of the code revision as approved by the commissioners follows:

"The commission is endeavoring to put into effect a system which will avoid some of the ples of insanity. In short, this plea has frequently been put in good faith, but in order to open the way for introduction of evidence designed to appeal to sympathy, passion or prejudice of the jury, and this has very often resulted in gross miscarriages of justice. The commission expects to recommend a statute which will provide a new plea to be known as 'guilty by reason of insanity.' Whenever conclusion is reached as a result of pleading insanity, the commission expects to recommend that the Legislature shall create a hospital for the criminally insane in California, now has no such institution, and undoubtedly it is one of the State's greatest needs. At present time, the criminally insane either turned loose upon the public or committed to a hospital for the ordinarily insane, from which they are very frequently released within a few months. The commission expects to recommend that when a hospital for the criminally insane is created, all persons found not guilty or acquitted of felonies on the ground of insanity shall be committed to such hospital and there detained until it has been judicially determined that the sanity is restored. This will serve both to protect such persons from themselves, and to protect society from the dependents of this class.

"A new statute, which will require notice, relying upon the defense of insanity, to give notice at the time of the plea that he will make such defense. The purpose of this is to

(Continued on Page 2, Column 1)

YEARS MOUNT FOR VENERABLE WOMAN

Mrs. S. Kardes

YOUTH ADDS TO JOY OF AGED ONES

Beauties Spend Afternoon at Hebrew Sheltering Home Cheering Inmates

Old and young made merry at the Hebrew Sheltering Home for the Aged yesterday. Eight of the 100 beautiful girls who will appear in the Stage and Screen Ball to be given for the benefit of the home at the Shrine Auditorium on December 4, visited the home for three hours.

The guests at the home range from 65 to 104 years of age. Among those who took part in the festivities yesterday was Mrs. S. Kardes, 102, who ranks next to the oldest guest.

The guests were excited at the prospect of seeing the pretty girls who will appear in singing and dancing number at the ball. The fair young visitors flitted from room to room dispesing their youthful gayety and enthusiasm, and chatted with the guests under the trees on the lawn.

The proceeds of the Stage and Screen Ball which Fanchon and Marco will stage at the Shrine Auditorium will be used for improvements at the home. Many persons prominent in social, business and theatrical circles of Los Angeles and Hollywood are on the lists of the committees for the entertainment. Barnett Rosenburg is chairman.

The home is at 325 South Boyle avenue.

EXTENSION CLASSES TO OPEN NEXT WEEK

Eleven new classes will be opened by the Extension Division of the University of California next week. Dr. George M. McBride, assistant professor of geography, will instruct in current events; Margaret Craig, well-known landscape photographer and writer, will instruct in photography; Orland Northcutt and H. Thompson Rich, both newspaper men, will instruct in news and editorial writing; Arthur Paul Hill in radio telephony; Senora Maria Lopez De Lowther, Jerome Gazzo and Manuel Pedro Gonzales in Spanish; Charles Marsh in public speaking and John Anson Ford in advertising.

IMPROVEMENTS AT HIGH MARK

All City Records Shattered Past Fiscal Year

Street Completions Reach Total of 979 Miles

Aggregate of Expenditures Put at $19,000,000

That Los Angeles broke all public improvement records in this city with 979 miles of street improvements of all kinds completed, at a cost of $19,000,000, during the fiscal year which ended on June 30, last, was set forth in a report of City Engineer Shaw just made public. It is expected that this year's total will exceed last year's by at least $5,000,000. The total value of public improvements completed was $7,000,000 more than the value of public improvements completed in the previous fiscal year of 1924-1925.

The City Engineer's report shows that side by side with the increase in volume of city improvements, increased efficiency in the engineering department enabled and is enabling Los Angeles taxpayers not alone to obtain the improvements more quickly than ever before, but also to obtain greater value for their money and reduced costs. An example cited was the $29,000 "extras" on the Arroyo de la Sacatela storm drain No. 2 and the $60,000 storm drain "extras" on the Jefferson-street storm drain as compared with the $298,981 extras on the $267,000 West Adams storm drain.

COST AVERAGES

During the year 1925-26, according to Mr. Shaw, there were 271.16 miles of pavement constructed at a cost of $7,940,767.88, or an average of a little less than $3000 a mile. During 1924-25 there were 129.69 miles laid at a cost of $5,865,027.78, or about $43,680 a mile.

Concrete paving, the largest single item in each year, showed the following figures:

1924-25: miles, 74.69; cost, $3,221,-705.56; average per mile, $43,268.25.

1925-26: miles, 108.96; cost, $4,342,-736.23; average per mile, $39,764.92.

Street improvements of all types, including pavements, curb, sidewalks, gutters, sewers, storm drains, bridges and miscellaneous work, totaled 979.21 miles in 1924-25, and 1271.95 in 1925-26, the respective costs being $12,762,002.50 and $19,006,029.16. The cost of the bridges, for which there are no mileage figures, was: 1924-25, (six structures,) $176,216.97; 1925-26 (fourteen structures.) $1,321,608.81.

MILEAGE DOUBLED

"These figures," said Shaw, "indicate to a remarkable degree the rapidity of Los Angeles' growth. The volume of work for 1924-25 was far in excess of any previous year, but we made an even greater jump in the ensuing twelve months, more than doubling the mileage of paving construction alone. Such increases are possible only in a city of rapidly growing population, wealth and public spirit."

The City Engineer called attention to figures in his statement indicating that the department is keeping up with its work to a greater degree than in the past. During the year 1925-26, paving work designed totaled 290.95 miles, with 271.73 constructed. In the previous year the amount designed was 219.73 with but 129.69 completed. Gains were also shown in the proportion of sewers and storm-drain work to the amount projected.

Patched-up Law on Child Labor Defeats Intent

A paradox in the child-labor law regarding the employment of minors in Santa Monica and other cities of less than 23,000 population has been discovered by Deputy Labor Commissioner Lowy.

According to a ruling given by Lowy to Attendance Officer Sturgiss of the Santa Monica schools, boys under 10 years of age may be permitted to work in the beach city, but boys over 10 years of age are restricted from so doing until they reach the age of 18 years.

The vagary in the law is the result of amendments which provide exemptions for messengers and newsboys, according to Lowy.

Sturgiss sought the legal advice of the Labor Bureau while preparing to launch a campaign against the employment of youths in concessions at the beach resort, according to Lowy, whose ruling will limit prosecution in some cases.

Sky-High Circus Replete With Hair-Raising Stunts

[P. & A. photos]

Aerial Rescue Saves Aviatrix From Death

General view of crowd inspecting Byrd's North Pole Fokker plane. Inset (above, left,) Al Johnson, who attempted to make 150-foot parachute jump. The parachute failed to open and Johnson was badly shaken up. Inset (above, right,) Bobby Chase, who forgot to cut a safety cord on parachute, and was towed about through the air until rescued by Aviator Freddie Osborn. She escaped with slight injuries.

NEAR-DISASTERS THRILL AUDIENCES

Clover Field Sky Maneuvers Provide Sensations Not Scheduled on Program; Fortune Rides With Man and Woman Parachute Jumpers

Thrills galore featured the sky-high maneuvers of a flock of airmen yesterday at Clover Field, Santa Monica, in their first attempt to establish commercial airplane records on the Pacific Coast. The exciting moment came when "Bobby" Chase, a woman parachute jumper, was caught in the undergear of the plane from which she had leaped, and a pilot in a pursuing plane, cut her loose, and Al Johnson, another stunt flyer, leaped from an altitude of 150 feet in a parachute which didn't open until he nearly reached the ground.

A crowd estimated by field officials at 10,000 persons got sunburned throats as they stood enthralled watching the maneuvers of the flock of airmen. They had parked themselves safely on terra firma in automobiles which dotted vantage points from which a clear view of the contest was obtained.

The spectators got an unexpected thrill during an unscheduled event when Miss Chase forgot to cut the safety cord of a parachute from which she leaped. She descended for about twenty minutes until her chute was cut away by Fred Osborne, who went to her assistance in a rescuing plane. The other sensation was provided when Al Johnson, another stunt flyer, in attempting to make a parachute leap "to a mark," leaped from an altitude of 150 feet. His chute didn't open until he was about half way to the ground, and then only opened partly. Johnson landed flat on his back and the spectators, horror stricken, rushed on the field, and police had a hard time dispersing them.

Ambulances took both stunt flyers to the army emergency hospitals, where it was said that apparently neither had been seriously injured.

Before Johnson's accident Miss Jackie Dare had successfully jumped from a plane and landed 150 feet "from the mark." She was a 17-year-old high school girl from Los Angeles, and won the first prize for a parachute landing. During the day's events five persons leaped from planes.

Another thrill came when Johnson was attempting to change from one plane to another which was speeding beneath the ship on which he was stationed. The wings of the upper plane struck those of the under ship, and when Johnson landed it was discovered that a foot of fabric from one wing had been torn away. The spectators could distinctly hear the two planes crash. Johnson succeeded in changing planes while he was 125 feet in the air, although he was forced to circle the field seven times before he accomplished the transfer.

Pilots in the altitude contest selected to make the final test were: Paul Richter, in an Eagle Rock plane; Arthur Burns, in a Waco, and Jack Frye, in a Thunderbird. According to Lieut. Charles H. Babb, of the N. A. A., it will take about two days to make a complete calibration of the 18,000 feet altitude thought to have been attained according to the barographs attached to the ships.

TWO FIRES CAUSE LOSS OF $76,000

Briquettes at Gas and Electric Corporation Set Ablaze; Heavy Damage

[Illustration on Picture Page]

Damage of $76,000 was caused yesterday by two fires, one in the carbon briquette plant of the Los Angeles Gas and Electric Corporation at Macy and Lyons streets, one in a two-story frame building at 3901-3903 Central avenue. The gas company blaze was believed to have been caused by spontaneous combustion; origin of the other fire was undetermined.

The briquette plant occupied about half of a block. The buildings were constructed of sheet iron and wood. According to the report of Officer Hamblen, the machinery in the plant was damaged to the extent of about $50,000, while the loss on the buildings he estimated at $20,000.

While the blaze occurred before dawn, hundreds of motorists were attracted to the scene by the rosy reflection of the flames and the black clouds of smoke that rolled over the city from the burning briquettes.

Three stores in the Central-avenue building were damaged by the fire, the total being placed by the police at $6000.

The blaze started in the upper story of the building, according to the police, and quickly gained headway. The stores damaged were, the C. H. Buckley Poultry Shop, the Central Tinning Company tin shop, and the shoe shop of A. I. Thayer. The building is owned by S. M. Bullock, police reports stated.

T. E. Welsh, a colored fireman, was slightly lacerated by flying glass while fighting the blaze. He was given emergency treatment at the Receiving Hospital.

City Art Plans at High Figure in Ten Months

Plans considered by the Municipal Art Commission during the first ten months of this year reached a total valuation of $11,411,230, according to a report made by Miss Elizabeth Black, general manager of the commission. This is an increase of 3.4 per cent over the same period of the pervious year. This commission passes upon the architectural design of all municipal buildings and structures over public property, such as marquise, etc., as provided in the city charter.

Included in this valuation are plans for the new City Hall at $4,500,000.

Ornamental street lighting systems totaled a valuation of $3,285,000. This authorizes the circulation of petitions for lighting standards on many streets throughout the city.

Bridge designs were approved with a total valuation of $1,733,400. Branch public libraries totaled $277,850. Police stations and hospital buildings totaled $300,000. Buildings for the Department of Water and Power totaled $577,000.

FIRE STATION REQUESTED

The Cahuenga Park Community Association has asked the City Council to establish a fire house in that district.

SATAN TERMED GREATEST LIAR

Mrs. McPherson Surprises Temple Audience

Thousands Attend Service to Hear Name Called

Afternoon Sermon Ends in Words "The Devil"

Aimee Semple McPherson yesterday named the "world's biggest liar." Contrary to general expectation the unique figure is not a public official nor a witness of record in the preliminary hearing of the evangelist on conspiracy charges. In short the world's greatest falsifier, according to Mrs. McPherson, is none other than—

"The Devil—Father of Lies."

Approximately 8000 men and women jammed Angelus Temple and the Bible School adjoining it yesterday afternoon to hear the evangelist, defendant on conspiracy charges as a result of her disappearanve last May, preach yesterday afternoon's sermon—a fulfillment of a promise which she made a week ago Sunday.

The naming of the world's greatest liar were the last words which came from the lips of the religious leader—climaxing a sermon during which she kept her followers spellbound for more than an hour.

CONGREGATION CHEERED

The congregation broke into a thunder of applause when Mrs. McPherson named Los Angeles' biggest fibber. Some expected more—even a greater thrill.

But her congregation appeared satisfied with her definition of a prevaricator.

Thousands unable to get to the Temple to see and hear the evangelist from her pulpit name the "liar," tuned in on the radio to listen.

Before she took to the pulpit to name him the evangelist and her mother, too, said many connected with the case apparently are troubled by a guilty conscience.

This, they said, was indicated by a number of telephone calls received at the church.

One person, they said, even went as far as to say he would "have the law on them" if his name was mentioned.

As evidence of the almost insatiable curiosity of some present, a score of penciled notes found their way to the pulpit of the evangelist before she began the afternoon sermon. One read, "I can't stand it any longer; who is the biggest liar?" A good-natured murmur of kindred attitude echoed the request but Mrs. McPherson declined to name him "until the last two words of the sermon."

She began by tracing various characters of the Bible who had been lied about in word or deed. This, she concluded by saying that Jesus Christ was most wickedly lied about when brought before Pontius Pilate.

In bringing the analogy down to date the pastor of Angelus Temple mentioned the names of John Wesley, Martin Luther and Billy Sunday as later religious leaders who had been lied about. "All were frameups," she declared.

TREMENDOUS LIAR

"In Los Angeles, there is a tremendous liar. There are a lot, but there's one man who is at the fountain-head of this thing. He has been trying to put the skids under this revival—has threatened to put the skids under Angelus Temple—has circulated rumors—written letters to destroy the temple, and I am going to name that man if it's the last thing I do before I die.

"There have been so many lies circulated about Angelus Temple and Sister McPherson. One says, 'She

(Continued on Page 2, Column 4)

GOLD AND VOTES OFFERED

Special Prizes and Bonus Inaugurate Second Period of "Times" Great Auto Contest

Extra prizes of gold! Extra votes! That, in brief, is the big new offer starting tomorrow in The Times' $50,000 automobile and prize campaign. It inaugurates the second period of this now famous event. Because of the wonderful success and ever-increasing enthusiasm attending The Times' offer to distribute thirty automobiles and other valuable prizes next Christmas, the management has decided to add $500 in gold, divided into special prizes for the candidates who make the best showing during the period beginning Tuesday, the 9th inst. and ending Wednesday, the 24th, at 9 p.m.

Coupled with the gold offer is the opportunity to obtain 90,000 extra votes on each and every $30 club of new subscriptions.

The sixteen days of the offer undoubtedly will constitute the most remarkable period of the campaign. While scores and scores of men and women in Los Angeles, all over Southern California, and in many parts of Arizona and Nevada have been busily engaged in gathering votes with which to win the $5247 Lincoln sedan, the $3655 Pierce-Arrow and the twenty-eight other fine motor cars to be given away when the campaign ends December 18, the new vote and gold offer will prove an added incentive to hustle during the next two weeks.

INCENTIVE TO LAGGARDS

It is anticipated that the new offer will prove especially attractive to men and women who have not yet entered the campaign, as it provides an opportunity rapidly to gain the lead. Others who have thus far neglected to improve their positions in the vote column also will find this new offer a splendid means to become prominent contenders with but little effort.

The $500 in gold will be divided into four parts. Two hundred dollars has been set aside for the grand prize and this amount will be awarded to the candidate who turns in during this special period, the high-

(Continued on Page 2, Column 3)

The Lancer

by Harry Carr

"I'M NOTHING but a bum, and an outcast . . ."

This from the young ironworker who pretended to be the heir of an estate of $9,000,000 and managed to float $75,000 worth of bogus checks. And now he is down in the Panhandle, riding the brake-beams and dining on mulligan stew in the hobo camps.

FAKERS AND LIARS

He may be a bum and an outcast; but he must have a line of talk that would bring a fish up out of the sea, yelling out loud for the hook.

I never can understand how it is, but if a respectable burgher is $2 shy on the money to pay his hotel bill, they hold his baggage and his watch and the house detective begins suggestively fingering his handcuffs; but some such a one as this bum and outcast can cash checks on the house and pile up a bill like the Rumanian national debt.

An ordinary nice girl has to give enough references to fill a telephone directory before she can rent a typewriter, but no one questions her claim to be the royal cousin of the King of Spain.

The moral of the tale seems to be, if you want to gain belief, be as improbable as possible.

MOCKING THE LION

The ancient sport of twisting the British lion's tail seems to have passed from the hick orators of Congress to the statesmen of Australia.

As, for instance, the speech made by Stanley M. Bruce, the Premier of Australia, before the American Chamber of Commerce in London—where he said the Americans were right in the Revolutionary War.

The marvel of the British Empire is how loose her rein—and yet how strong. Australia is thumbing her nose at the mother country most of the time; yet her sacrifices for the empire during the war were beyond parallel.

THE LADY DIPLOMAT

It's just too bad if the soviet lady Ambassador has to be seasick, but the refusal of the United States to allow her to pass through the United States on the way to Mexico is sound judgment.

The soviets are trying to poison the world, and no compromise of any kind should be made with them. Russia is fundamentally a country of terrific and unmeasured power. Just now we have the old genie tied up securely in a bag. If he ever comes out, it must be on our terms; not on his.

THE RIFLE CHAMP

The death of Annie Oakley, the champion rifle shot of circus fame . . .

I remember seeing Annie Oakley popping off glass balls from a galloping horse with old Buffalo Bill.

I am not sure how Miss Oakley accomplished these marvels of marksmanship; but one of Bill's henchmen confided in me. He said the old scout's trusty rifle was loaded with bird shot; and, in the circumstances, the feat of hitting the beautiful glass ball in midair was about as difficult as hitting a flock of Iowa cow barns with a machine-gun broadside.

RACE-TRACK GAMBLERS

Race-track gambling got such a hard swat at the polls last Tuesday that it can be considered as buried forever. At least for this generation.

It is rather a pity that this fine old sport can't be carried on without attracting the scum of the earth in the way of gamblers and

(Continued on Page 2, Column 3)

AUNT HET

BY ROBERT QUILLEN

"The worst part of bein' fat is that you look too healthy to get any sympathy when you're feelin' bad."

(Copyright, 1926, Publishers Syndicate)

WOMAN KILLED IN CRASH

Car Moves Half-ton Boulder Twenty-five Feet; Four Badly Hurt in Other Accidents

In a crash so violent it moved a half-ton granite boulder twenty-five feet and broke it in two, Mrs. Zada Fein Stagner, 23 years of age, of 772 Lyon avenue, Pasadena, was killed yesterday. In other automobile with a woman, two men and a child were probably mortally hurt and seven and two women painfully injured. Mrs. Stagner's companion, G. Morgan, 22, of 298 South Marengo avenue, Pasadena, was slightly injured. He was arrested on charges of intoxication and suspicion of manslaughter, though he declared Mrs. Stagner was driving the car.

Most seriously hurt are Mrs. Beatrice Baker, 33, of 2335 South West Boulevard; Earl Tralle, 25, of 2514½ West Fortieth street; Charles Winans, 1, of Santee street and Lillian Winans, 1.

Mrs. Stagner and Morgan were riding on Redondo Boulevard just south of the W. Wilson toll gate at 4 o'clock when their car struck a small truck on the side of the road. It rebounded from this and crashed full force into a larger one, then skidded and turned over several times, coming to rest 100 feet away. Mrs. Stagner suffered a skull fracture and other injuries from which she died on the way to the Pasadena Emergency Hospital. The car belonged to a rental agency. Mrs. Stagner's husband, O. Stagner, of 293 Summit avenue, Pasadena, had been separated six months, police said they learned. They have three children.

One of the most spectacular accidents in the city occurred at Jefferson and Cleveland streets. A large

Today's Bible Text

"For we are strangers before Thee, and sojourne as were all our father: our days on the earth are as a shadow, and there is none abiding." I Chron. 29, 15.

Immigrants to Learn American Ways by Cinema

WASHINGTON, Nov. 7. (AP)—Secretary of Labor Davis left here today for New York, to meet the United States liner Leviathan when it docks tomorrow, and participate in the inauguration of a new moving picture Americanization service for immigrants.

Will Hays, president of the motion picture producers' organization, and Dr. John H. Finley, chairman of the council on education for foreign born, will join Mr. Davis.

By the arrangement going into effect on the United States line, pictures specially made or selected for the purpose of introducing immigrants to their new country and its history will be shown gratis to the ship's steerage passengers during the ship's voyage.

WOMAN KILLED IN CRASH

NAPA, Nov. 7. (AP)—Mrs. J. T. Pettas, 36 years of age, wife of a Napa service station owner, was killed and ten other persons were injured in an automobile collision at Napa Junction, eleven miles south of here, today

LEJUNE HEADS LEAGUE

CLEVELAND, Nov. 7. (AP)—Major-Gen. John A. LeJeune, United States Marines, was unanimously re-elected commander of the Marine Corps League at the closing session of the national convention here.

Yesterday!—The ROMANCE of LOS ANGELES—Today!

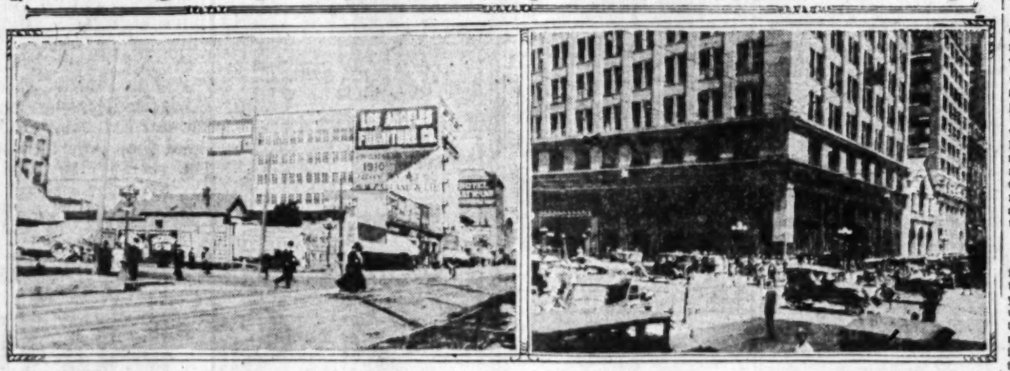

TWENTY years ago the northwest corner of Seventh and Spring streets presented a sight which would now be considered an eyesore by civic planners. A little wooden house surrounded by billboards stood where the Bartlett Building now stands and there were no pesky traffic signals to harass the weary pedestrian. A lone bicycle constituted the traffic stream when the above photograph was taken, while a real estate sign proudly predicts 300,000 population for Los Angeles in 1910. Today, the center of the financial district, this corner is one of the busiest in the city and it is estimated more persons cross the intersection in one week than lived in the city at the time the photograph on the left was taken. (Photographs through courtesy of Security Trust and Savings Bank.)

REMOVAL OF TECHNICAL DEFENSE OF CRIME URGED

Code Revision Recommended to Make Punishment of Lawless More Swift and Certain

(Continued from First Page)

to minimize the perjury that so frequently accompanies this defense and to give the people a fair opportunity to meet it; in other words, to make it more certain that the trial will arrive at the truth.

EARLY TRIAL DATE

A new section which will require the court to set all criminal cases for trial for a date not later than thirty days after the entry of plea by the defendant, providing that no continuances shall be granted except upon affirmative proof that the ends of justice require it; that no continuance shall be granted for any longer period than it is proved the ends of justice require, and that when a continuance is granted, the court shall enter upon its minutes the facts proved which require it.

This is a very important provision. The more quickly a case can be brought to trial, the more likely it is that the trial will arrive at the truth. Delays have always been one of the greatest loopholes for the escape of the guilty. The promptness with which cases are heard and determined is one of the greatest factors in the efficiency of the British and Canadian systems. If we can obtain like promptness in our courts it will almost certainly bring about a great increase in efficiency and also serve as a very real deterrent to the commission of crime.

A new section requiring the trial court to control all proceedings during the trial and to limit examination, cross-examination and argument to relevant and material matters. One weakness in our criminal procedure has been that it is too much a game between opposing counsel, with the trial court frequently sitting simply as an umpire.

Amend Section 1070 to provide that the people and defendant shall have the same number of peremptory challenges. In capital cases, ten; in all other cases, five.

A new section providing that it shall be primarily the duty of the trial judge to select the jury, but authorizing the trial court in its discretion to permit reasonable examination of prospective jurymen as to their qualification by counsel. At the present time, one of the great abuses in criminal trials is the excessive length of time that is taken in the selection of juries.

APPEALS HASTENED

The recommendations of the commission as to handling matters on appeal are designed to insure that the records shall be brought up and the case heard with the utmost promptness.

All appeals shall be set for hearing for a date not later than thirty days after the filing of the transcript, and no continuance shall be granted, except upon affirmative proof that the ends of justice require it, and then only for such time as it is proved the ends of justice require.

It is made the duty of the District Attorney trying the case to cooperate with the Attorney-General in presenting the matter on appeal.

It is not the purpose of the commission to recommend any general system of harsher punishment. Neither is it the purpose of the commission to recommend the repeal either of the probation system or of the indeterminate sentence law or parole law. Our studies indicate that both the probate and parole systems and the indeterminate-sentence law have certain very definite merits. It is true, however, that they can be, and sometimes have been, seriously abused. The attempt of the commission has been to devise statutory provisions which will retain all the benefits of these systems and at the same time lessen and minimize the possibility of their abuse.

PROBATION DISCUSSED

The fundamental purpose of probation is to afford to the first offender, who has not shown himself to be a dangerous criminal, an opportunity to reform and become a useful member of society without being stained with the disgrace of having served a penitentiary sentence. In cases of this character probation serves a most useful and valuable purpose. But when probation is granted to hardened or vicious criminals, it is entirely misapplied, its function prostituted, and great harm may result to the public. To this end the commission expects to recommend as follows:

No person shall be eligible to probation unless it shall appear to the satisfaction of the court that he has never theretofore been convicted of a felony either in this State or elsewhere. No person shall be eligible to probation who was armed with a deadly weapon when the offense was committed or at the time of his arrest. A person who arms himself with a deadly weapon and commits a felony is a potential murderer. Disregard of human life has become so great in this country that it must be made known that any person who commits a felony while armed with a deadly weapon shall not be eligible for probation.

It is believed that with these two provisions added our present probation system will be materially strengthened.

FIXING SENTENCE

Under the system formerly in force in this State, and still in force in many States, the trial judge fixed the term of a defendant's sentence for a conviction of felony. This system had certain definite advantages and also certain definite disadvantages. Under the present system, the trial judge has nothing to do with fixing the sentence.

The commission has directed its studies to this end and has evolved a plan which it is hoped and believed will bring about this result. The plan briefly is this: That the trial judge, at the time of imposing sentence and as a part thereof, shall recommend the minimum term which the defendant should serve in the penitentiary before being eligible for parole, and that the Board of Prison Directors shall not release the defendant on parole or otherwise prior to the expiration of such period, unless in its opinion exceptional cause therefor be shown.

That no person who is sentenced to life imprisonment shall be eligible for parole until he shall have served a minimum of twenty-five years.

No person who, at the time of the commission of the felony, or at the time of his arrest, was armed with a deadly weapon shall be eligible to parole until he shall have served a minimum of ten years in case of first conviction of a felony; or a minimum of fifteen years in case of second conviction of a felony.

That one convicted of a felony who was not armed with a deadly weapon but who has been heretofore convicted of a felony, shall not be eligible for parole until he has served a minimum of seven years.

It seems desirable in the interest of making punishment certain and for its deterrent effect that in these cases there should be a definite minimum term, which must be served before the convict shall be eligible for parole.

At the present time, the trial court, in sentencing one convicted of a felony, generally has no option, except either to grant probation or to sentence the defendant to the penitentiary. It has been suggested that there are cases in which one convicted for the first time of a felony deserves to receive some punishment and yet a penitentiary sentence may seem too severe. As a means of meeting this situation the commission is considering recommending a statute which will provide that where a defendant has been convicted of a felony, the maximum penalty for which does not exceed fifteen years, and the court is convinced that he has never theretofore been convicted of a felony, and that at the time of the commission of the offense he was not armed with a deadly weapon, the court may sentence him to the County Jail for a term not exceeding five years, such person not to be eligible to parole.

BAIL EVILS

The present condition of the law with reference to bail is not satisfactory. So-called straw bonds are a real evil. Certain of the operations of professional bail brokers should be restricted. The difficulties of collecting on bail bonds are too great. To remedy these evils is not an easy matter, but it is believed that they can be greatly minimized.

The law now provides that when one is for a third time convicted of a felony he is to be deemed an habitual criminal. The commission is considering recommending that an habitual criminal shall be sentenced to life imprisonment. When one has demonstrated that he is an habitual criminal, it would seem that society has a right to permanently protect itself from his further depredations.

The commission will probably recommend a statute making the carrying of concealed deadly weapons upon the person, without a lawful permit, a felony. This is now the law with reference to aliens. The concealed deadly weapon has become the main tool of the hardened criminal. The carrying and using of such weapons accounts in no small degree for the tremendous murder rate in this country. Such weapons are habitually carried and used by the burglar, the highway robber and similar criminals. The proposed statute would not interfere with the legitimate carrying of weapons for hunting or like purposes, but would, it is believed, serve to check the operations of the professional or vicious criminal.

At the present time there are certain technical distinctions between larceny, embezzlement and obtaining property under false pretenses, which frequently make it difficult to tell what offense should be charged, and which permits the escape of guilty persons on technical grounds. The commission will propose a statute combining all of these offenses under the one crime of larceny.

AMENDMENTS

Certain apparently desirable and necessary changes can be accomplished only by constitutional amendments. The commission will, therefore recommend that the Legislature submit to the people for their action at the general election in 1928 certain constitutional amendments.

An amendment permitting the jury to consider the fact that a defendant refuses to take the stand in his own behalf.

A provision authorizing the waiver of a jury trial where both the people and the defense desire to do so.

A provision restoring the jury trial as originally known and developed, by repealing the present provision which prohibits the jury from receiving the benefits of any comments upon the evidence by the trial court.

If the purpose of criminal proceedings is to arrive at the truth, it would seem that those measures which will best serve to aid the jury in arriving at the truth should be adopted. The function of the jury, particularly in a complicated case, is a difficult one. There is but one trained impartial man in the courtroom. That is the judge who sits upon the bench, chosen by the people to perform the high duties of his office. Can it fairly be doubted that in many, if not most, cases, it will be a benefit to the jury and a real aid to them in arriving at the truth if they may receive the benefit of the comments of this trained, impartial jurist upon the evidence—it being always remembered that such comments in no wise bind the jury, but that the jury is always the sole and final arbiter of the facts?

PERIOD SHORTENED

A provision shortening the time within which the decision of a District Court of Appeal in a criminal case shall become final from sixty days, which is the present provision, to thirty days. This is in accordance with the plans to "speed up" the hearing and decision of criminal cases. Thirty days will give ample time for the losing party in the District Court of Appeal to petition to the Supreme Court for a hearing in that court.

An amendment providing that there shall be such number of divisions of the District Court of Appeal as the Legislature may from time to time provide.

It is gratifying to know that while such bodies as the National Crime Commission, the New York Crime Commission, the Missouri Survey of Criminal Justice and other like bodies have worked independently, their recommendations and the tentative program of the California commission are very similar. This program for the reform of criminal procedure is one for providing the machinery for administering criminal justice which will be fair and just, both to the defendant and to the people, which will be swift and certain in its operation, insuring so far as possible that the innocent will be acquitted and the guilty will be convicted, thus promoting the safety of the lives of the men, women and children of our State, the protection of their homes and their property. Such a program is in no sense a partisan one, but is for the benefit of all citizens, whatever their vocation in life, their race, their color, their political beliefs or religion.

BOOSTERS' NUMBERS GROW

The La Brea Development Association, organized October 1, reports an increasing membership. The association is particularly interested in the development of the section of La Brea avenue between Country Club Drive and Santa Monica Boulevard. Regular meetings are held the first Monday of each month at the office of Hammer, Chedden and Wesson, La Brea avenue and Beverly Boulevard.

ARMY OF MERCY MOBILIZED

Chest Teams Begin Task Tomorrow of Collecting $3,220,114 From Greater Los Angeles

[Illustration on Picture Page]

"Open your hearts!" Give more!"

With this as their slogan, 15,000 citizens volunteers, members of the Community Chest "army of mercy" will start tomorrow on the third annual city-wide appeal of the Chest. In twelve days the workers expect to reach into every corner of Greater Los Angeles.

The campaign this year is for $3,220,114.25 for the maintenance needs of 154 welfare, relief and charitable agencies in greater Los Angeles in 1927.

The budget covers only the actual needs of the agencies in 1927. It is a larger budget than for 1926 because there are eleven additional agencies and slight increases to cover normal growth of needs in member agencies have been allowed.

DONORS ANNOUNCED

The salary of the general manager and secretary is not included in the budget. This item of expense is being taken care of this year by a subscription fund created by a group of public-spirited business men, in addition to their regular pledges to the Chest.

In response to the appeal of Chest executives to "give more" this year, to meet the enlarged budget, substantial increases in gifts of leading contributors were announced yesterday by the advance gifts committee.

The Hamburger family is on the list with a donation of $11,000. Two contributions of $10,000 each from Joseph M. Schenck and the Union Oil Company, gifts of $7500 from Bishop & Co., the wholesale Metal Dealers and Louis and Max Isaacs are announced. A complete list as released yesterday is as follows:

Hamburger family, $11,000; Joseph M. Schenck, $10,000; Union Oil Company, $10,000; Bishop & Co., $7500; Louis and Max Isaacs, $7500; Wholesale Metal Dealers, $7500; Frank Werner, $7500; Cecil De Mille, $5000; Louis B. Mayer, $5000; R. W. Bruce, $5000; L. E. Kauffman, $5000; Adolph Schuman, $5000; Southern California Edison Company, $5000, and Sid Grauman, $5000.

"Greet the solicitor with a smile; be thankful that you are able to give and for your many blessings," declared Joseph Scott, campaign manager, yesterday, in his official message to the city, as the campaign opens.

BENEFITS SHOWN

"The Community Chest is about to make its third annual appeal to the merciful heart of our city. Funds must be raised to carry on the work of 154 welfare institutions during the year 1927.

"A tremendous army of splendid citizens has volunteered to assist in this vast undertaking. They are giving a real service—motivated by the finest instinct in the human soul: love of fellow-men.

"This is one undertaking in which every element of our city's life actively participates; which will help to eliminate discord and unrest. There is no discrimination along sectarian, political, racial or other lines. Representing, as it does, the highest expression of those deep feelings of tenderness and helpfulness that have permitted our city to attain its present state of development, the Community Chest will continue its beneficent activities if those who have respond in the measure of their ability to the appeal of those who have not.

"The Chest plan, inaugurated two years ago, has been proved of untold benefit. The work of our welfare institutions has been co-ordinated and improved. With continued and increased support, the day will come when there is a provision for every real need.

"You are approached just once each year for the assistance you can give. You will contribute generously and be rewarded with the real satisfaction that comes to those who unselfishly provide for the less fortunate."

OFFER CARRIES GOLD AND GAIN

(Continued from First Page)

est amount of money in new-subscription payments. It makes no difference what district or division the candidate lives in; whoever tops all the rest will receive the $200.

The remaining $300 will be divided into three prizes of $100 each—one prize for each of the three divisions. The candidate in each of these divisions who turns in the largest total sum in new subscriptions, next to the grand-prize winner, will receive $100. In other words, the leader of the field will get $200; the runner-up to the leader in division one will get $100; the same in division two and division three.

While candidates are striving to win this extra gold, they will at the same time be benefiting in the way of extra votes with which to win the thirty automobiles and other prizes to be awarded later. Every $30 club of new subscriptions is worth 90,000 extra votes—the regular votes on each subscription being issued as usual. Any combination of new Times subscriptions may be made up to constitute a club, and candidates are not limited to just one club. Two clubs would earn 180,000 extra votes, and so on.

It should be made plain that the winning of these gold prizes will in no way interfere with the winning of a larger prize at the end of the campaign. The gold awards are to be given solely as an inducement to extra effort during this special period.

It is not too late to enter The Times's great $50,000 prize race. Others are doing so every day, and the nomination blank, printed on another page in this issue, when filled out and sent in by any man or woman over 16 years of age, will enter the sender with 2000 free votes. As matters stand now, only a few subscriptions would put any new starter well up among the leaders. With this new vote offer, it should be possible for any ambitious entrant to vote his way to the top. It costs nothing whatever to participate in the campaign, and by devoting spare time during the next few weeks enough votes can be gathered to win the biggest prize by Christmas, when the mammoth prize distribution takes place.

WOMAN KILLED IN AUTO CRASH

(Continued from First Page)

Hospital he was taken to the General Hospital. Vernon police were investigating the accident.

Lillian Ranftle suffered possible internal injuries in a freak collision at Rimpau Boulevard and Adams street. Others in the car at the time were her father, Edward Ranftle, 31; her mother, Josephine, 26; a sister, Jeanette, 5, and a brother, William, 3. All of the others were painfully bruised and cut, but not seriously injured. The Ranftles live at 2922 Rimpau Boulevard.

According to a police report the Ranftle car, a light sedan, was struck by a heavy truck owned by the Eliot-Cole Drilling Company, of 12625 South Main street.

The name of the driver of the truck was not learned by the police, who stated that while officers were attending to the injured, he walked away.

Following an accident at Seventh and San Pedro streets late Saturday in which he is said to have failed to stop and render aid to Joseph Schultz of 742 Towne avenue, Dominick Nappi of 1615 South Griffin avenue was arrested on a felony charge by Detective Lieutenants Miller and Condaffer of the homicide squad.

Schultz received treatment at the Receiving Hospital for numerous bruises. He was walking across the street when he was struck down by Nappi's car, police stated. The arrest of Nappi took place as the result of tracing down the license number on the car.

Eugene E. Joyner, a sailor on the U. S. S. Mississippi was also arrested on a felony charge, that of driving while intoxicated. Joyner, police stated, drove a rented automobile into another car, causing the later to crash through a plate glass window at 213 South Main street, and then veered off and hit a taxi driven by C. E. Burns. No one was injured, it was reported.

Not Alone in Indiana

With all due apologies to an excellent speaker at the Indiana school-teachers' convention, one of the many in the radio audience could not let this little pun pass unnoticed. In speaking of "man power" Mr —— said: "I use the word 'man' in a broad sense—as you in Indiana know, 'man embraces woman.'"—[Indianapolis News.

AUTOMOBILE COLLATERAL

Do you need money for refinancing your car—for repairs—for a new paint job—or for personal use? Without delay or inconvenience you can get the money you need by using your automobile as security.

Consult the "Auto Loans" columns of

Times Want Ads

donned sailor garb to provide realistic atmosphere for her illustrated sermon on "Ship Ahoy!" which was heard by one of the largest audiences in the history of Angelus Temple. The evangelist had previously announced that her address would be "dedicated to those who go down to the sea in ships" and had extended a special invitation to sailors of the United States Navy.

The choir, the members of the orchestra and even the ushers wore jaunty white sailor hats and the spirit of the sea was carried out from beginning to the end of the service.

The sermon was illustrated with four living cartoons, the first of which depicted a thoughtless young man setting out in life in a fragile craft designed as the "Oh Joy!" The second one showed him and his bark wrecked on the rocks of sin and despair and the third symbolized his rescue by accepting Christ as his Savior. The fourth was virtually a reproduction of the famous painting, "Rock of Ages." At the close of the service more than forty bluejackets responded to the altar call and were prayed for.

Hundreds who stood outside unable to gain admittance, were enabled to hear the sermon by means of a special loud speaker which carried the evangelist's voice for a distance of several blocks in every direction.

SATAN TERMED GREATEST LIAR

(Continued from First Page)

charges money for people who come up here to be healed.' It's a lie. Another says: 'My friend's wife's aunt's niece's cousin says they paid her to go up there on crutches—and there wasn't a thing the matter with her.' Thank God, it's a lie.

"Another is that Sister McPherson made up her mind to run away—leave the temple she had worked eighteen long years to build—leave her mother—leave her children. Then they thought they ought to have a man for sister to run away with—yes, they had to find a man. So they mentioned three different men.

"And then they said I wrote some letters! When I start I'll do better than that—'D.D.M.,' which wise heads interpreted to mean 'Dear Darling Man,' and the like. And then they found some clothes in a trunk in New York. Immediately, they said, 'They belong to Mrs. McPherson.' These dresses were cut low in the front and down to the waist in the back; they had spangles on them—red, blue, purple, green—as a matter of fact, I think it's a circus performer's costume.

"So, in Los Angeles, Cal., there are those who tell lies—who lie about the temple—about its pastor—who lie about the terrible tragedy that happened to me—determined to put the skids under the temple—determined to influence the officials. But, there is one man who has been trying to get witnesses to say this or the other—to stop the mouth of Mrs. McPherson from preaching the gospel.

"That man is at the bottom of this thing, and if we could just get ahold of him—he should be punished. He poses as an angel of light but he is altogether different. He causes our hearts to ache—breaks our hearts. We know that in the end that man will come to his just deserts—and that man—you know who he is just as well as I—hang onto your seats now—that man is none other than—the Devil."

Between 400 and 500, however, appeared disappointed; they got to their feet and made their way to the nearest exit when the last two words of Mrs. McPherson's sermon had been spoken.

While Mrs. McPherson was supplying a thrill for her congregation and her radio listeners, District Attorney's officers were pushing forward their investigation in connection with her forthcoming trial in Superior Court.

Chief Deputy District-Attorney Davis announced that he had sent a wire requesting Kansas City (Mo.) police to question C. E. Williams, a private detective, who asserted he was working in behalf of Mrs. McPherson and Kenneth G. Ormiston, fugitive radio engineer, and that he had vital evidence in connection with the McPherson case.

According to dispatches from Kansas City, Williams was quoted as saying he knows the whereabouts of Ormiston, who is wanted to face trial on conspiracy charges with Mrs. McPherson, her mother, Mrs. Minnie Kennedy, and Mrs. Lorraine Wiseman, confessed perpetrator of the Carmel "Miss X" hoax.

Although he said he doubted the statements made by the private detective, Mr. Davis declared Williams's story will be fully investigated. Information linking Williams's name with the case came to Dist.-Atty. Keyes in an anonymous letter which was sent to him by air mail.

In the letter Williams was named as the asserted go-between for Mrs. McPherson and Ormiston.

A slander suit in which Mrs. McPherson and her mother are defendants was on file yesterday in Superior Court, according to Attorney S. S. Hahn. The suit was filed for Mrs. Virla Kimball, twin sister of Mrs. Wiseman. The plaintiff demands $1,000,000 damages.

Two additional slander suits are impending against Mrs. McPherson, Mr. Hahn stated. He declared he had been in consultation with two persons who were State's witnesses at the McPherson preliminary hearing and that they, too, plan on starting suit because of asserted derogatory statements made by the evangelist from the pulpit concerning their testimony in court.

Along with the investigation of the asserted activities of the eastern private detective, Dist.-Atty. Keyes announced efforts will be redoubled to ascertain possible identifications of apparel in a trunk seized in New York recently and purported to be the property of Ormiston.

Two important pieces in the trunk—a handkerchief said to belong to Paul Rader, Chicago, and a white sport blouse—were declared missing when the container was opened. Mr. Keyes hopes to pick up the trail of the blouse and handkerchief today.

PASTOR IN SAILOR GARB FOR SERMON

Aimee Semple McPherson last night

MERRITT CASE FATE PENDS

Ruling Scheduled Today on Jurisdiction Issue in Divorce Controversy

With the half-way mark reached in the trial of the contested divorce suit of Mrs. Lou Merritt against Hulett C. Merritt, Jr., son of the Pasadena millionaire, Judge Keeler of Superior Court is scheduled to decide this morning whether the case will proceed in the local court or whether it shall be dismissed for lack of jurisdiction.

When Attorney Lyndol Young, representing Mrs. Merritt, advised the court last Friday that his case was practically completed, Attorneys Howard Lewis and Joseph Burke, counsel for Merritt, immediately made their motion for dismissal on the ground that both Mrs. Merritt and her husband were legal residents of Tulare county at the time the divorce action was filed here.

Arguments on the motion are scheduled to be concluded this morning and it is expected Judge Keeler will rule on the motion at once, as both sides have announced they have offered all their testimony on the matter of residence.

If the motion is denied, it is thought attorneys for Merritt will then proceed to trial on Merritt's cross-complaint, in which Merritt charges his wife with associating with other men while she was on a voyage to the Far East and Australia.

Mrs. Merritt based her petition for a divorce on the ground that her husband misconducted himself with a woman named as Marjorie Stubblefield, while he was on a trip through the Pacific-Northwest last fall.

A great portion of the two weeks already consumed by the trial of the case has been given to efforts of attorneys for Mrs. Merritt to wring from Merritt and his business associates an approximate figure of his wealth, it being the contention of Mrs. Merritt that the property involved runs into several millions, while Merritt claims that the figure has been greatly exaggerated.

Thirteen Held in Violations of Wright Act

Thirteen Wright Act violators were gathered in over the week-end by agents attached to the staff of George Contreras, chief enforcement officer under the District Attorney, according to his report yesterday. Two stills and two automobiles were seized.

The prisoners were Joe Chanard, John Sayles, Joe Sparza, Joseph Deneen, Walter Lambardi, J. A. Carnahan and C. R. Flood, taken in the Torrance-Redondo section; Juan Vilanli and Isabel Sanchez, taken at Belvedere; H. C. Spellman, taken at West Hollywood with a car; H. E. Hix, taken at Sherman with a car, and William Holt and Harvey W. Lane, taken west of Calabasas.

FEDERAL POSITIONS OPEN

The college of commerce of the University of Southern California learns of an open competitive examination to be conducted by the United States Civil Service Commission for positions as investigator in business administration, $3000 a year, and assistant investigator, $2400 a year for which applications must be on file at Washington not later than the 30th inst. Local applicants may apply for Form 2118 or 2000 to the postoffice, San Francisco.

for LARGER WOMEN

A Wonderful Purchase Made by Our New York Buyer!—

On Sale Monday! Thousands of Beautiful, Slenderizing Garments!

300 DRESSES

All important themes of latest Paris modes, adapted to slenderize larger women. Frocks of satin, Canton crepe cloths and new and varied fabric combinations of accepted smartness. They rank as one of the most spectacular values in Los Angeles! Sizes 38 to 54½.

$19

Actual Values to $39.75!

Marvelous, High-Quality **COATS** *At An Extraordinary Price!*

Full, roomy, comfortable coats of accepted style authenticity. Marvelously high-quality materials, splendidly tailored. Sizes to 54½. A real achievement to be able to offer coats of this high quality for only $29!

$29

Actual Values to $65!

129 Elegant, Slenderizing **COATS** *Greatly Underpriced for Monday!*

A magnificent collection, individually selected to slenderize the fuller figure, offered at extraordinary savings. These are highest type, high cost, Paris models. Here is the utmost in coat value at an unheard-of low price. Elegant materials enhanced by rare furs. Sizes to 56½.

$79

Actual Values to $135!

250 DRESSES

Utterly unusual street, afternoon and daytime dresses to glorify the larger woman. Created after the best French ideas on how to appear at one's best. Satins, georgettes, crepes and elegant cloths. All new Fall colors. Choose now at prices less than half of what you expect to pay. Sizes 38½ to 56½.....

$39

Actual Values to $75!

Shop Early Monday! Save as high as 50 per cent.

Sizes 38½ to 56½

SCHUMAN'S

609 WEST SEVENTH STREET

Opposite Robinson's

Sizes 38½ to 56½

THE LANCER

(Continued from First Page)

sure-thing crooks. But that is how it is; and so it would be fun to open the doors again.

The last time we had money around these parts, the birds who hung around the place and enjoyed their lighter moments in sticking up people on the street and tapping tills linger still too prominently in our memories.

Beach City Man Named Pharoah of Sciot Order

James Lynch of Long Beach was elected Pharaoh of the Ancient Egyptian Order of Sciots, at the recent convention in Santa Cruz.

This is the highest office of the organization.

WIFE CALLS MARRIAGE PRACTICAL SERVITUDE

Marriage has been practical servitude for Mrs. Mary Back, according to a cross-complaint for divorce filed by Andrew Back, on file with County Clerk L. E. Lampton. In 1914, while she was under the age of consent and a stranger in the country, she married Back against her will, she related. Since then, with "iron bars and the fear of bodily injury, he kept her in constant subjection, she charged. Besides chiding her with being "cold," Back unjustly accused her of motoring with another man who she said was simply teaching her to drive with her husband's consent, Mrs. Back said. Community property worth $10,000 is listed in the cross-complaint.

MEN—
ork Buyer!—
ands of
rments!
ES
9
75!
ant, Slenderizing
OATS
rpriced for Monday!
nt collection, individually
enderize the fuller figure,
rdinary
e are
h cost,
ere is
t value
of low
ant
ed by
o 56½.
alues to $135!
ES
9
$79
50 per cent.
'S
EET
Sizes
38½
to
56½

CHRISTIANS SHOULD BACK U PREPAREDNESS OF NATION

America's Defense Plans Worthy of Churches' Aid, Declares Pastor in KHJ Talk

Declaring that America's military program is not an expression of a military spirit but only a means for defending the liberty of our ideals and the protection of our sacred traditions, Rev. Charles Hutslar, pastor of Washington Christian Church of Pasadena, addressing the KHJ audience from The Times broadcasting station yesterday voiced the gratitude of Christ America to those who served and suffered in the World War for the promotion of justice, liberty and peace. Mr. Hutslar spoke in part as follows:

"When the call came to our country for enlistment, the finest blood of the nation surrendered its personal interests and positions and gave itself without reservation to the cause which burned upon the altars of the civilized world. Many loved, they served, they died. Mothers and other blood-marked gave the remains of men whose lives were precious to country, home and God. We who escaped the awful horrors of war enjoy blessings La[illegible] because a million lives and more were given up in supreme sacrifice.

"We owes to the sons and daughters who suffered and sacrificed in the World War a debt, which she must pay through the selfish pro[illegible] of material interests or by a[illegible] manner of living. Dare we dim the honor of our citizens [illegible] per cent Americans if in our present manner of living and our [illegible] of dinner for riches we forget our [illegible] boys, many of whose bodies [illegible] in foreign soil, and exploit to [illegible] advantage the privileges [illegible] their service and sacrifice gave us and to humanity?

"It is only consistent with the [illegible] of true Americanism and of [illegible] ideals that Armistice Day [illegible] gratitude in the hearts of [illegible] of others. It should be a [illegible] spirit, swaying our common[illegible] to nobler ideals and achievements to a more loyal devotion for principles which have cost precious life to immortalize. If our [illegible] best sons considered democracy and freedom for mankind sufficiently important to die for, we who [illegible] those precious principles should pledge our grateful allegiance by offering life in service for [illegible] sacrifice.

"Even in sympathy with the church [illegible] an active interest in political [illegible] and all others which relate [illegible] to human welfare; but somehow I feel that if we would lessen [illegible] what the strength of her legislation and make strong her arm of [illegible] for mankind her influence would become more potent and [illegible] in the peaceful program [illegible] Christ. And as church leaders should cease our cries against [illegible] woman's military program, until [illegible] own congregations are disarmed [illegible] her hostile and ungracious attitude toward one another.

"[illegible] financial burden would be placed upon our children while the present generation would largely reap the benefits of the money expenditure. That, too, is a good and healthful sign.

TRENDS IDEALS OF CONSTITUTION

Dr. Bruce Brown, pastor of South [illegible] Christian Church, preached yesterday on "Loyalty to National [illegible]." He said in part:

"Loyalty is the cement that holds together the units of every social [illegible]. There can 's no continuous co-operation toward any ideal [illegible] there is conviction on the [illegible] all in a common sincerity. Unless the citizens of any nation give their honest support it is only a [illegible] of time when it will be on [illegible]. In this day of great world [illegible], when strong nations are [illegible] into the control of mobs or [illegible], when tremendous dangers [illegible] us, America's greatest need [illegible] and church is a stubborn [illegible] rugged integrity of purpose that [illegible] steadfastly defend the ideals and [illegible] that have made us what [illegible]. I hold it as a truth that [illegible] has the moral right to claim [illegible] protection of a law that he has [illegible] or the protection of the Constitution that he has refused to support.

"We cannot blow hot and cold [illegible] ask for ourselves what we refuse to give to others. One of the [illegible] stones of our nation is [illegible] rights to all and special privileges to none. This government of [illegible] people, will certainly perish from [illegible] earth if groups of people are able [illegible] override its laws. It matters not [illegible] the group be a State or a [illegible] of anarchists."

RELIGION DIVORCED FROM THEOLOGY NOW

Rev. Theodore C. Abel preched at Liberal Unitarian Church yesterday on "What is Religion?" He said in part:

"Religion is man's whole-headte devotion to his highest ideals. It is [illegible] attempt to achieve the ideal. It is not a philosophy to be taught [illegible] a day of life, or an attitude to[illegible] but to be lived. In the past, [illegible] has been married to theology and was therefore duty bound to [illegible] and defend such doctrines [illegible] special creation, the fall of man [illegible] salvation through the blood of [illegible] saving Savior. Modern knowledge has discarded doctrines and if [illegible] insists upon defending them, [illegible] will be discarded. Religion [illegible] is divorced from theology in order to give proper attention to its [illegible] purpose, the transforming of the [illegible] actual into the possible [illegible]."

LOS ANGELES HELD SPENDTHRIFT CITY

Rev. W. C. Isett preached yesterday [illegible] Alameda Chapel on "Opening the Second Box." He spoke in part as follows:

"The election is over. Now is the [illegible] to take real interest in it. By [illegible] the public has determined what [illegible] are to be put into operation and who is to operate them. It [illegible] demonstrate that there is not as much interest in elections after voting [illegible] as there is before. The [illegible] of the ballot box showed [illegible] there is a growing sense of [illegible] responsibility. The present government [illegible] administration has adhered strictly [illegible] to economy program with gratifying [illegible] results. Los Angeles spends more [illegible] recklessly than any other city [illegible] ever been in. Perhaps it is [illegible] because of the transitory spirit which [illegible] people in Southern California [illegible]. But economy is God's universal law. The savage Indians of California taught their youth endurance [illegible] abstinence. It is a hopeful sign [illegible] we are learning to conserve, for [illegible] does not waste, and we should [illegible]. Perhaps one of the reasons for [illegible] conservation was the fact that

ROBERTS'S BAND IN KHJ PROGRAM

Popular Aggregation Gives Instrumental Variety

New Soprano Voice Heard in Several Numbers

Mrs. Keppel Passes Second Broadcast Milestone

BY MAE PRYCE BROOKS

Roberts's Golden State Band was at KHJ last evening. This organization is made up of young men, mostly college men, who are striving for an ideal. Under the leadership of Harold M. Roberts they are progressing toward their goal. Their music, as usual, proved inspiring.

Their program, from "Silver Trumpets March," which was their opening number, to the end was filled with fine band selections. Irving C. Ulmer, cornetist, rendered a solo which showed him to be the finished artist. Old-time numbers, popular selections and several classics were included in their broadcast.

The Times studio was privileged to present new soprano last evening. She is Miss Laura Campbell, who possesses a lyric voice, clear and flexible, which reflects good training. Her "O, Lovely Night," by Landon Ronald, was one of her best numbers, the others including "The False Phophet," by John Prindle Scott, "The Prayer Perfect," by Stenson, and "The Lilac Tree," by Gartlan. She was accompanied at the Knabe by Ruth Mahler Brown.

VIOLA SELECTIONAL

Frederick MacMurray gave his delightful viola selections with the same exquisite finish and tonal beauty which characterizes all of his work. He gave his own arrangements of several of the old favorites, written for viola alone, responding to requests in some of them.

The Orpheus Four, as is their Sunday custom, gave their half-hour of old hymns, and the balance of their program was devoted to the singing of request numbers.

Mona Content, studio pianist, assisted throughout the program.

The concert of the White King Male Quartet during the twilight hour was made up entirely of negro spirituals, and was very interesting.

ANNIVERSARY EVENT

Last evening marked the second anniversary of the broadcast visits of "The Fairy Godmother"—Mrs. Max Paul Keppel. During the two years she has been a ray of sunshine to many less fortunate, and has been unfailing in her devotion to KHJ. She has written and read many poems, always emphasizing the beauty of spiritual gifts, rather than the material. We of the staff appreciate to the fullest the rare unselfishness and kindness of this little woman, who has meant so much to so many.

The program this noon will present, as usual, the Piggly Wiggly Girls, James Neill Northe, tenor, and Helen Guest in popular ballads.

Miss Elvia Allman, of the studio staff, has organized an orchestra from among the talented children who come to the tower studio. They are holding rehearsals every Monday afternoon after school, and will soon be ready to go on the air. The children are very enthusiastic.

Don't forget the Community Chest!

Among the new broadcast stations listed is KWTC, a fifteen-watt station with a wave length of 260.7, at Santa Ana, owned by Dr. John Wesley Hancock. KHJ extends greetings.

K-H-J The Times

AND OTHER LOCAL STATIONS

TODAY'S PROGRAM

12:30 to 1:30 p.m. Noon program presenting the Piggly Wiggly Girls, Helen Guest in popular ballads, and James Neill Northe, tenor, who will sing compositions by Prof. Hugh Donnelly, the blind composer, who will accompany Mr. Northe.

Silent the balance of the day.

7 to 8 a.m.

KNX (337)—Morning gym class.
KPO (428.3)—Daily dozen exercises.

8 to 9 a.m.

KNX (337)—Inspirational talk; time signals.

9 to 10 a.m.

KNX (337)—Shopping news.

10 to 11 a.m.

KNX (337)—Home service talk; Town Crier.
KPO (428.3)—Amusement information; markets; weather.
KFI (467)—Talk.

11 a.m. to 12 Noon

KGO (361.2)—Luncheon concert.
KFON (233)—Music.
KFI (467)—Talk.
KMTR (370.2)—Radio classified guide.

12 Noon to 1 p.m.

KHJ (405.2)—Studio program.
KNX (337)—Orchestra.
KPO (428.3)—Time signals; music.
KGO (361.2)—Time signals; weather report; music.
KFQZ (226)—Merchants' hour.
KFSD (245.8)—Noon concert.

1 to 2 p.m.

KNX (337)—The Book Worm.
KNRC (238)—Blue Monday musicals.
KPO (428.3)—Fairmont Hotel orchestra.
KGO (361.2)—Stock and weather report.
KMTR (370.2)—Talk.
KFSD (245.8)—Orchestra.

2 to 3 p.m.

KNRC (238)—Talk.
KNX (337)—Program.
KFSG (275.1)—Gray studio program.
KTHI (294)—Inspirational hour.
KGO (361.2)—Music.

3 to 4 p.m.

KNRC (238)—Band.
KNX (337)—Talk.
KGO (361.2)—Music.

4 to 5 p.m.

KGO (361.2)—Women's Club program.
KNX (337)—Frolic.
KFON (233)—Press-Telegram news.
KPO (428.3)—Musical concert.
KNRC (238)—Family circle.

5 to 6 p.m.

KNX (337)—Program.
KFWB (272)—Children's hour by Big Brother.
KMTR (370.2)—Home hour.
KPO (428.3)—Children's hour stories.
KGO (361.2)—Kiddies Klub.
KFON (233)—Orchestra.
KFI (467)—Music.

6 to 7 p.m.

KNX (337)—Travelogue Atwater-Kent orchestra.
KFWB (252)—Dinner hour concert.
KMTR (370.2)—Press agent hour.
KFON (233)—Organ recital. Amusement bulletin.
KPO (248.8)—Stock markets. Amusement information. States Restaurant orchestra.
KGO (361.2)—Dinner concert.
KFQZ (226)—Dinner concert.
KFSD (245.8)—Town topics. Music.
KFI (467)—Nightly doings. Program.

7 to 8 p.m.

KNX (337)—Program.
KMTR (370.2)—Talk; program.
KTHI (294)—Aunt Martha's children's hour.
KFON (233)—Program.
KFQZ (226)—Concert orchestra.
KFSD (245.8)—Studio program.
KFON (233)—Orchestra.
KFI (467)—Program.
KNRC (238)—Music.

8 to 9 p.m.

KNX (337)—Program.
KFWB (252)—Studio program.
KMTR (370.2)—KMTR concert hour.
KTAB (263)—Program.
KFQZ (226)—Program.
KTHI (294)—Special program.
KNRC (238)—Program.
KFON (233)—Program.
KPO (428.3)—Program.
KGO (361.2)—Concert.
KFSD (245.8)—Address.

Fairy Godmother's Anniversary

ROSA FRANCES KEPPEL "FAIRY GODMOTHER"

FRED MITCHELL "UNCLE JOSH"

Window Leap Lands Suspect in Rum Charge

Dan Garcia leaped from a second story window at his residence, 4203 Dwiggin street, Belvedere, with the hope that he would land on two feet, according to a report to Capt. James Benton, head of the Sheriff's dry squad.

Instead, according to the report, he landed in the waiting and affectionate arms of Deputy Sheriff Bodgood, a member of the squad. Both Garcia and the deputy were astonished, according to the report, but not so much that the deputy was not able to chase and capture Garcia.

As a result of the peculiar capture, Garcia was arrested and is scheduled to appear before Municipal Judge Turney on charges of manufacturing and possession of liquor when the case comes up for trial on December 16.

GUN FIGHT ECHOES IN VAGRANCY

Brophy, Who Took Part in Battle Eight Years Ago, Faces Long Term

Echoes of a gun battle of eight years ago that ended in the severe wounding of Police Officer Huling, the death of Bale Finninger, a youthful gunman from Long Beach, and the conviction of the latter's companion on charges of assault with a deadly weapon, sounded in Municipal Judge Pope's court when Victor Brophy, known in 1918 as Carl Seeley, was tried on a charge of vagrancy.

Brophy, or Seeley, had participated in the fatal gunplay and his conviction had earned him a sentence to San Quentin prison for a term of from one to fourteen years. He is now faced with a long incarceration in Folsom as a result of Judge Pope's verdict of guilty on the vagrancy charge, for the arresting officers have declared they will bring his case to the notice of the parole board.

When arrested here the night of October 26, last, Brophy was first charged with suspicion of burglary, this charge later giving way to the vagrancy charge. He was arrested by Officer Anderson on Stanford avenue after he had been seen running from an alley at the rear of a house from where, a few minutes earlier, a burglar alarm had been sent to Central Station.

On the witness stand, Brophy admitted having previously been convicted of a felony and the records were brought in of the gun-fight in which his partner was killed and Officer Huling, since retired, was injured. Then it was learned that he had been paroled from San Quentin in 1924 after serving six years of his term. Several months ago he was arrested in Madera and convicted of carrying concealed weapons, investigating officers declare.

Brophy was found guilty on the vagrancy charge and sentenced by Judge Pope to serve 180 days in jail. If the parole board revokes his parole, officers declare, he will be forced to serve the rest of his original sentence at Folsom at the conclusion of his County Jail term.

Health Policy Inaugurated by Grocery Stores

The inauguration of a thorough health-inspection system that requires every man to undergo a health examination every three months is announced by the Piggly Wiggly grocery firm.

"The physician giving the test will advise each employee on how to maintain his good health and keep himself fit to handle food and work in a grocery store," states A. C. Jones, president of the firm.

"Although the total cost of the service is great," Mr. Jones says, "the individual cost to each of our 250,000 patrons is but 2 cents each per year."

Survey to Show What City Needs in Playgrounds

An investigation to determine whether Los Angeles needs more parks and public golf courses will be made this week by Park Superintendent Schearer.

The Park Commission authorized the survey following the receipt of a recommendation by a special Chamber of Commerce committee that Los Angeles provide more parks, playgrounds, beaches and golf courses.

Supt. Schearer has been asked for his recommendations and if they concur with that of the Chamber of Commerce the Park Commission will refer the matter to the City Council for action.

TAX EDITOR WILL SPEAK

John Lathrop, editor of the California Tax Digest, will be the principal speaker at the next meeting of the Association of City Planners to be held at the Santa Monica Woman's Club next Saturday. He will discuss methods of financing public improvements. Charles H. Diggs will offer a report on how other large cities are handling such improvements.

THREE MEN VICTIMS OF GANGSTERS

Two Knocked Unconscious and Third Dragged Out of Car and Robbed

Two men were knocked unconscious and a third was dragged out of his automobile and threatened with a revolver by bandits in three robberies reported yesterday to the police.

Rombo Singh, a rancher of Anaheim, reported that a trio of young men whom he had befriended by buying a midnight meal for them, followed him to an alley near Fourth and Main streets and there beat him severely. A blow on the head made him unconscious and when he was revived he found $30 had been taken. A larger roll of money which he had been forced to display when paying for the meal for the youths was overlooked by the bandits.

As L. L. Smith of 1334 Albany street was walking by an alley near Hill and Sixth streets he was abruptly yanked into the shadows by three bandits and knocked out with the butt of a revolver. He told the police that he lost $64.

A. R. Turner of 7209 Marshfield Way reported that he was driving through Laurel Canyon when two bandits armed with revolvers jumped on the running board of his car, forced him to stop, and then dragged him out into the road and relieved him of $21.

ORIENTAL RUGS AND CLOTHING STOLEN

Oriental rugs and clothing valued at $2000 were obtained by burglars who broke into the home of Vincent M. Arena at 412 Mesa Road early yesterday morning, according to Mr. Arena's report to the police. Entrance to the residence was effected through a kitchen window.

Pasadena Furniture Company

"The House of Better Values"

Use Our Budget Payment Plan
All payments, including down payment, arranged to suit individual income.

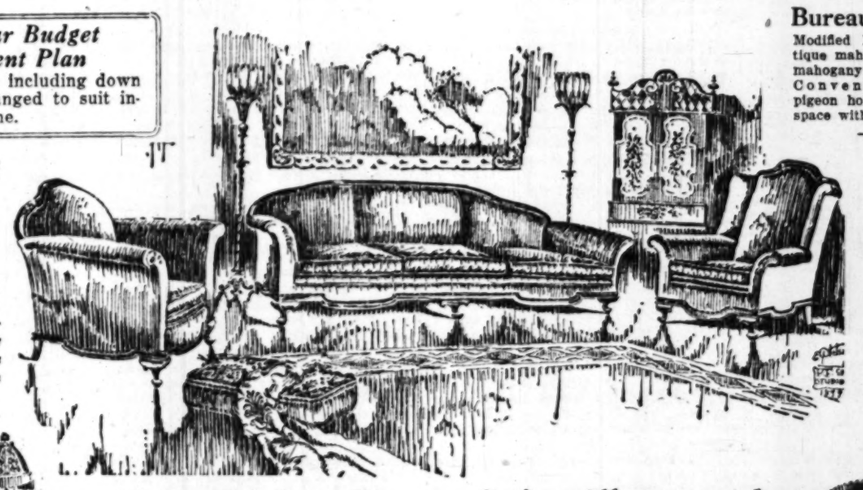

Bureau Desk, $28.00
Modified Italian design in antique mahogany finish. Genuine mahogany veneer on the front. Convenient arrangement of pigeon holes and large writing space with drawer below.
—Third Floor

New Line of Cedar Chests
Exceptionally Low Priced
50 Samples now on display at prices ranging from $9.75 to $55
The ideal Christmas Gift. Truly a cedar chest is a real necessity in the home.
—Second Floor

Attractive Living Room Table
Priced, $39
Solid mahogany top and beautifully designed base in dull antique finish. Size 18x54 inches.
—Third Floor

Walnut End Table, $18.50
Attractive design as shown in sketch with book trough below. The top is solid walnut, size 11x28 inches. Other end tables on display priced as low as $5.50.
—Third Floor

Coffee Tables
Specially Priced, $15
Three different finishes: antique mahogany, antique maple, and antique green with decorative floral painting on the top. Size 17x25 inches; height 20 inches.
—Third Floor

New Living Room Suite Illustrated Covered to Your Order

THIS SPECIAL EVENT has been arranged to give you an opportunity of purchasing a suite of fine quality in your choice of 24 different coverings. Mohairs, Tapestries, Damasks and Silk Brocatelles in a wide variety of colorings.

PIECES SHOWN IN SKETCH are covered in plain taupe mohair. Solid mahogany outside frame.

Low Back Chair, $75 | *Davenport $145.00* | *High Back Chair, $85*

Decorated Desk $29.50
Black and red lacquer desk with artistic gold striping. Convenient drawer and stationery racks.
Chair with fibre rush seat, decorated to match desk, $19.50.
—Third Floor

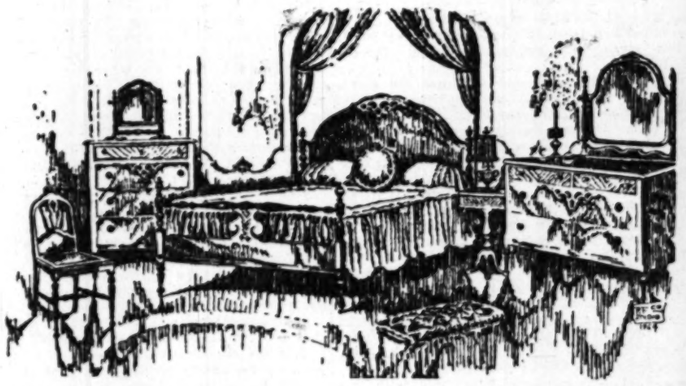

Solid Mahogany Console Table, A Special Value, $38.50
Beautiful period design in antique finish with high lighting of antique green on the front. Solid mahogany throughout. Size 14x36 inches. Height 32 inches.
—Third Floor

Priscilla Sewing Cabinet, $8.50
Solid mahogany throughout. Design as illustrated above. A special value, at $8.50.
—Third Floor

Walnut Bedroom Group, Now $1195.50
—A Special Value

Full Size Bed, Dresser, Chest of Drawers

Just as shown in sketch. This attractive suite is made of genuine walnut and gumwood, beautifully finished with overlay panels of carefully matched walnut veneer. Full dust-proof drawer construction. Other pieces to match this group including Twin Beds, are equally low priced.

Make Your Selection Early While Our Stock Is Complete
—Fourth Floor

Coxwell Chair
Special, $45
Upholstered in a light colored tapestry of excellent quality, trimmed with velour edging. Outside frame is antique mahogany finish.
—Main Floor

Complete Rug Assortment —Seventh Floor

Telephone Wakefield 1141

Pasadena FURNITURE CO.
Furnishers and Decorators

532-542 E. Colorado Street

Come To Pasadena And Save

OFFICERS
THE TIMES-MIRROR COMPANY
PUBLISHERS
HARRY CHANDLER, Pres. and Gen. Mgr.
MARIAN OTIS CHANDLER, Vice-Pres. and Secy.
FRANK X. PFAFFINGER, Treasurer.
DIRECTORS
Harry Chandler, Marian Otis Chandler, Frank X. Pfaffinger, Mabel Otis Booth, Harry Carr.

Los Angeles Times
EVERY MORNING IN THE YEAR
DAILY FOUNDED DEC. 4, 1881—45TH YEAR
RALPH W. TRUEBLOOD, Managing Editor.

Average for every day of October, 1926....160,495
Sunday only average for October, 1926.....220,040
Average every day gain over October, 1925.. 18,269
Sunday only gain over October, 1925..... 17,536

OFFICES:
New Times Building, First and Broadway.
Branch Office No. 1, 631 South Spring Street.
Washington Bureau, 504 Hibbs Building.
Chicago Office, 360 North Michigan Avenue.
New York Office, 285 Madison Avenue.
San Francisco Office, 742 Market Street.
Seattle Office, 3272 White Henry Stuart Bldg.
Paris Office, 120 Rue Saint Honore.
In addition to the above offices, The Times is on file and may be found by European travelers at the office of the American Express Company, Paris.

LOS ANGELES (Loce Ahng hayl ais)

MEMBER OF THE ASSOCIATED PRESS
The Associated Press is exclusively entitled to the use for republication of all news credited to it or not otherwise credited in the paper and also all local news published here within.

The Times aims at all times to be accurate in every published statement of fact. Readers who discover any important inaccuracy of statement will confer a favor by calling attention of the Editorial Department to the error.

EDUCATION PAYS

Dr. Charles W. Eliot's estate is valued at more than $304,000. This is another concrete example that education pays.

NO SHIRKER

A 101-year-old woman entered a voting booth on her own power in Hokah, Minn., on election day and cast her ballot. She classified the "cans" and "won'ts" as shirkers.

PATENTS IN PERIL

It is announced that the United States Patent Office at Washington has been declared unsafe. We have wondered why there are so many infringements on patents.

PENNSYLVANIA NAMES

It looks as if the unfortunate Philadelphia exposition would pass into history before most of us learn the difference between a Sesquicentennial and a Susquehanna.

GOOD SPORTS

Two Southern California football coaches offered no alibis for the team upsets on a recent Saturday. Sometimes finer things come out of defeats than out of victories.

BOTH HALVES PUZZLED

Not only is it true that one-half the world never knows how the other half lives, but those of us who are in the installment-submerged half often can hardly understand ourselves.

RIGHTS OF RAILWAYS

"The locomotive has all the rights at a railway crossing," says Sergt. E. L. Johnson of the police force over The Times radio. We agree. An argument with a locomotive over those rights has never proven profitable.

RADIO TELEPHONY

The first city in the world to introduce radio telephony as a commercial proposition is The Hague. More than 1000 subscribers have already signed up. Possibly The Hague feels that if it is to mete out justice to the world it should begin at home.

ONE-ARMED

A one-armed farmer's wife of Pearl River, N. Y., recently won the prize in a cooking contest. If she can make such biscuits with one arm, what could she do with two? She may now take her place alongside of the one-armed San Bernardino man who is the best rifle shot in the Southwest.

COUGHED IT UP

A Chicago dishwasher stole a $10 bill of his employer and indignantly declared his virtue. When taken to the police station and his clothes examined without giving evidence of his crime he was suddenly seized with a fit and coughed up the cash. His conscience could not stomach the crime.

DRIFTWOOD CHURCH

One of the farthest north churches is built at Shingle Point on the shores of Beaufort Sea, Canada, 3300 miles from Vancouver. It is constructed entirely of driftwood, for no timber grows in that locality. However, the church membership is largely driftwood also, so there is something fitting about it.

MELTING POT

Fourteen million foreign-born men and women are in the United States today. Forty millions of our people are either immigrants or the children of immigrants. There are 1160 newspapers in thirty-seven different foreign tongues. In spite of all restrictions, we admitted 294,000 immigrants last year. The melting pot is still boiling.

PEACE IN IRELAND

Dublin, Ireland, was the gathering place of the Women's International Peace League in its fifth biennial congress recently. Twenty women delegates from the United States were there. Jane Addams of Hull House, Chicago, presided, assisted by another American woman, Madeline Doty, of New York. Ireland is a good place to try out peace. If it will work there it might even be tried in Chicago.

"GOLDFISH"

When the soldiers of the A.E.F. were fed canned salmon morning, noon and night they nicknamed it "goldfish." On Thanksgiving Day they called it "deep-sea turkey." "Goldfish" is not half bad as a name, for an expert says that there is more wealth in Alaska salmon than in Alaskan gold fields. Not long ago salmon fisheries were depleted almost to the point of extinction. Herbert Hoover was given carte blanche authority to restore them. He sent college boys to count the fish going up the streams. He went from fishery to fishery in person. The salmon has the reputation of always returning to the stream whence it was hatched. In 1926 there will be 6,500,000 cases over against 4,800,000 the year before.

AN ARMISTICE

"I believe we shall inevitably enter a new dark age, a period in which civilization values will go into decline and the race will be thrust back into the precarious existence of its primitive ancestors, unless we begin with a decent promptness to remove the legitimate grounds of these fears."

Thus laments President Glenn Frank of the University of Wisconsin. Dr. Frank is not usually given to pessimism. Is this pessimism or prophecy? Or an alarm of one of the watchmen on the walls?

"We are witnessing the suicide of a social order and our descendants will marvel at our madness," is a late utterance of the somber Dean Inge of London.

If the dean were not given to viewing with alarm so many subjects we might think it a fact and not a habit. However, there are many who believe that he is a seer of modern times and not just a juggler of press-agency stuff.

Eight years ago on the 11th of November the bells of churches rang out joyously the end of the war. The whistles of factory and trade blared and shrieked with equal enthusiasm.

It was heralded as the end of a war to end war. Youth offered its life generously to that high cause. And yet has it proven to be a peace or a truce?

Is not Armistice Day well named, after all? Was it the beginning of universal and perpetual peace or was it merely the suspension of hostilities for a period?

Thoughtful men are beginning to inquire whether it could be more than an armistice? Can there be peace as long as vice and crime exist? Should good men lose confidence in the ultimate victory of right because the results of purity do not come before the cause is paramount?

Preparations for war are going on. Nations beggared by fight are spending their remnant of rags over against the next conflict. While convocations for peace and Leagues of Nations are meeting, guns are being tested and new forms of defense invented.

As long as envy, jealousy, suspicion, corruption and fear slink in the secret runways of life, can good government do other than police the world? Shall innocence and weakness be turned over to the tender mercies of sorcery, rapine and plunder? Shall we address ourselves to peace, when there is no peace? When loved ones and the priceless legacy of institutions be threatened, shall we wave a palm branch or buckle on the sword?

Did the Prince of Peace counsel, "Peace, peace," when the widows and orphans were despoiled; or did he blaze out and blister the scoundrels?

Is it not a case for religion as well as government? Has there ever been a time of greater hope in religion and ethics? Judged century by century have not ethics made advances with science and invention?

A single generation has seen the locomotive, the steamship, the gas engine, the telegraph, the electric light, the telephone, the moving picture and the radio come into existence.

A century has wrought the development of the common-school system, the world-wide missionary effort, the abolition of slavery, the prohibition of alcoholic beverages, the equality of womanhood, the convocation of denominations for unity and the republic replacing monarchy in government.

The causes of war are being reduced rapidly. Losing heart because ideals do not materialize instantly is short-sighted and depressing.

There will yet be recurrent waves of crime. But to the careful observer each wave will have less impact than the one receding. The night will yet follow the day; but each day will be longer and each night shorter.

The wholesome, hearty, optimistic race will never commit suicide. Pessimists alone are guilty. There may be signs of reversion to our primitive ancestors at times; but modern science as well as religion are against ultimate lapse.

It is no time to fling away defense of virtue; but it is a time to live as well as preach righteousness and overcome the sum total of evil.

It is no time to hang the harp on a weeping willow tree; but it is a time to exchange the harp for a trumpet that knows to sound no retreat.

It is the part of a prophet to blow reveille, not taps. It may be but an armistice; but every armistice is lengthening. It may be but a truce; but the last truce will be a perpetual and universal peace!

MANICURING MENCKEN

Melancholy Mencken is here; but it may be well for him to beware. The climate may filch away his power. It may pull his teeth and manicure his claws. Here man does not have to kill to eat.

This country has been known to thaw out the most incorrigible critic. And even gloomy Mr. Mencken may find something in the world to praise and change his Mercurial magazine into an optimist's guide.

Boston is the perfect habitat of the pessimist. Mark Twain almost lost his good humor in New England. The Atlantic is tornado-torn and comes plunging, snarling, howling in and bites the land.

The Pacific swells with pride and every wave is a caress. If our days become a trifle overheated in their arguments with the desert at evening time the west winds fan all the choler away and man always "wraps the drapery of his couch about him and lies down to pleasant dreams."

Boston raindrops freeze into teeth that gnaw the window pane and chew the face. Our showers are tied by rainbows and filled with flowers.

Eastern storms tear down the telegraph lines, gouge out the railways, slime up the streets and block the cars. But with us the rains fall softly and give the fruits and flowers a drink and flush the canyons and leave the golden valleys filled with laughter.

Gloom cannot thrive in California. Sunshine is death to slugs and bugs under the boards. Pessimism resigns and turns its talents to the light.

The very vines creep up and curtain the unsightly places and weave a tapestry over the gashes to make them things of beauty for the poet and the artist.

Our mocking birds learn all the songs of other lands to sing to California. For here the best of everywhere combines and birds must sing both day and night to tell the story of the procession of the equinoxes.

Mr. Mencken now has the chance of a lifetime to forget his "Prejudices" and find "Prefaces" in the morning and see the sunrise and perchance whistle and sing.

And So On,—Ad Infinitum?

[Protected by George Matthew Adams]

A TENSE SITUATION

To blink the all-too-obvious and regrettable fact that relations between Britain and China are strained to the breaking point is to evade an issue that the League of Nations, of which both governments are members, soon will have forced upon its attention in a most urgent manner unless the sporadic and desultory warfare between British and Chinese along the Yangtze-Kiang and elsewhere in China shall cease in the near future and both parties to the present conflict shall be pacified.

How far these two nations, the one mighty and aggressive, the other weak and torn by dissension, have drifted apart during the last few months is manifest even to the casual reader of the cables, but to a close student of the events that have led to the present position the separation looms vivid and stark.

After the wrecking of the Peking tariff conference, despite the strenuous efforts of the American delegation to patch up an agreement of some sort, bad feeling arose between Britain and China, and it was openly charged by the Chinese that both Britain and Japan, thinking to gain by the failure of the conference, exacted impossible stipulations, the acceptance of which would have been stultifying to China. These stipulations, it has been said, were proposed for the purpose of cleavage, so that the Japanese and British might be able to dominate the administration of affairs in that country and be in at the death when it came to a division of the spoils, both territorial and commercial, if its dissolution should eventuate.

Though the Cantonese Reds appeared hostile to British interests because of their boycott of British goods and their subsequent act in levying heavy import and export duties in and out of the territory they had seized, the Red war upon the Peking government really played into the hands of Great Britain for the time, as in the tumult and mix-up of the battling forces along the Yangtze that country had a chance to show its power. On the well-warranted excuse of protecting its subjects and its commercial interests, Britain took a hand in the melee, but it went a little too far when it bombarded Wahnsien in what is said to have been the most sanguinary onslaught ever witnessed in Chinese waters, resulting, according to the cabled report, in Chinese losses of fully 5000, while the British lost only three officers and four men.

While echoes of the protests of Peking are still ringing and the London press and high officials are still deprecating this unnecessarily bloody act, condoned by only a comparatively few on the ground of military expediency, the British fleet in Chinese waters is being reinforced by formidable additions of cruisers and gunboats.

According to James H. Dolsen, in an article sent from Shanghai to Current History, which appears with several other articles on the thorny problems of China in the November issue of that magazine, it would seem that Britain has a strangle hold on Chinese customs revenues for the present. Whether she will be able to retain that hold in case of further Red conquests of the country remains to be seen. But it is believed that Red dominion of all China never will be permitted by England and Japan, each of which countries is watching the advance of the Cantonese Communists with a jealous eye and stands ready to check it should it proceed much farther.

RED MEN VICTORIOUS

A rare instance of poetic justice is reported in a dispatch from Chamberlain, S. D., which states that Buffalo county, in that State, has been returned to the dominion of the red man as a result of the recent election in which a full county ticket of Indian candidates was victorious. This is said to be the first occurrence of the kind in American history since the coming of the white man.

A feeling of exultation must come to all sympathizers with the aboriginal inhabitants of this country whose lands were wrested from them by the great horde of white people that swept down upon them in a manner which, though less cruel than that of Pizarro and Cortez in Peru and Mexico, was to much the same purpose. To be sure, the conquest of the North American Indian was a necessary part of the civilization of the world, yet the humanitarian regrets the many needless acts of oppression inflicted by frontiersmen, reservation agents and others upon what they regarded as a savage and unassimilable race.

That that race could be and has been assimilated is evidenced by the working of the quiet forces of conformity and incorporation and by the fact that in not a few instances there is to be found in some of our leading representative citizens a strain of Indian blood.

But nowhere has the dominion of the red man come into full sway politically in a single section of the country, so far as history has recorded, save in the case of Buffalo county, South Dakota, where every office soon is to be held by a full-blood Indian. So far as is to be seen on the surface there is no cause for regret because of the result of this election. All the elected men are said to measure up to the white standard in culture and experience and are all of a progressive nature. Such being the case, their victory at the polls is not so much a triumph of race as of education.

GEORGE DIDN'T LIE

It seems that George Washington never really threw a stone across the Potomac at Mt. Vernon and never told anybody that he had done so. A studious investigator now discloses the fact that it was the Rappahannock over which he threw not one but many stones. And while he was doing it he might have thrown in the fellow who started the Potomac stone-throwing story.

GOOD CITIZEN

A 105-year-old Del Mar woman, interviewed at the polls Tuesday, said she had had to give up dancing and farm work lately because of an automobile accident, but she still was spry enough to get out and vote. Here in California it isn't half so true that the good die young as that the good stay young.

DOLLING UP

Men spend as much as women in "dolling up," says N. S. Sherman of an Indianapolis cosmetic company. He figures out that a man spends on an average $6.20 a week and a woman $6.50. It may be so; but a man does not seem to have as much to show for it.

SPORT AND THE TIGER
By James J. Montague

To take a tiger by surprise
Within his jungle lair
By turning searchlights in his eyes
Is held to be unfair.
The tiger cannot see the gun
Behind the blazing light,
And so he does not turn and run
And save himself by flight,
He merely wonders what it is
So dazzling to his view,
He growls a little bit—then whizz—
He's through.

This is not sport—true Nimrods say
The noble-hearted brute
Should have a chance to get away
Before the hunters shoot;
Or if he does not choose to flee,
But stands with lavering jaws
And in his righteous wrath makes free
With his own teeth and claws—
The wounded hunter should not moan,
But manfully declare
That what the tiger did was on-
Ly fair.

But if a tiger we should meet,
Although we bore in mind
That we no doubt would be a cheat
If we should make him blind,
We'd turn a flashlight on his eyes
And let him blink and glare
In mingled fury and surprise
Till we got out of there.
To safety we'd forthwith resort
And let the searchlight glow—
Nor give a rap if it was sport
Or no.

[Copyright 1926, by the Bell Syndicate, Inc.]

PEN POINTS

Son, the key to success doesn't fit a night latch.

Note to hunters: "Moo" is not the noise a noisy deer makes.

Two things that doom frame houses are fire and machine guns.

Modern Pharisee: "Thank God; our State isn't like that one."

The bull abominates red, but the Reds don't seem to reciprocate.

Alas! If all the intimate facts were published concerning any man he'd wish to move.

The best mule driver is one whose head is as hard as the mule's. No soft-hearted woman can boss a husband.

History does repeat itself. In Pilgrim days, as now, a few aliens terrorized the country.

You never saw an unselfish man tired of life. The world-weary are always the petted.

Personal liberty is a fine thing, but it doesn't work well at a busy intersection.

A poor man has no luck. Even if he could hire a good lawyer he'd probably pick an honest one.

A true patriot is one who is full of gratitude when the Los Angeles gets safely back to earth again.

This isn't such a fast age. People hurry to and from work, not at work.

Still, the "good liquor" of the old days made your head feel about the same way next morning.

The world steadily improves. You see less of toothpicks, derby hats and the Charleston.

In another year or two the only sure sign of masculinity will be eating tobacco.

A good basis for immigration laws is the fact that people from the north of Europe don't organize any "gangs."

Americans are no good as waiters. They can't assume that indefinable air that seems to indicate you are important.

Correct this sentence: "I had an awful grouch yesterday," said he, "but didn't let my wife or kids discover it."

Successful life is doing the best you can with the circumstances.

Taxes—income, county, city and dog—always are paid under protest.

Foundation is everything. Even an aviator needs it to rise in the world.

A real nice man is one who is as polite to a "girl" of 57 as he is to one of 17.

Lots of people throw bouquets at themselves who can't afford to pay the florist.

IRISH LYRICS ON CANVAS

BY S. FRED HOGUE

Power O'Malley, remote descendant of the strolling bard who paints his lyrics on canvas, has reached Los Angeles. He is an itinerant painter, recalling to me the itinerant minstrel of Emerald Isle.

Walter Scott sang in one of his ballads:

"To roam where he lists and stop
where he tires
Is granted alone to the bare-footed
friar."

But centuries have passed since he of the lion heart returned from the Crusades; and what was once the privilege of the lesser clergy is now appropriated by the Irish writers and painters.

O'Malley possesses the unbridled imagination of the Celt; and to this is added a touch of genius for color, light and shade. He has painted the high countries and the low countries, the warm countries and the cold countries. From Galway and Connemara to Montreal; from Montreal to Monterey; from Monterey to Taos, N. M.; from Taos to the X Ranch in Texas, and from Texas to the golden sands and the mother-of-pearl horizons of the coastline of sunny Southern California.

And wherever he tarried he jotted down his impressions in canvas lyrics. There are a score of them on exhibition now at the Stendahl galleries at the Ambassador. I have sometimes felt that I have left a bit of my heart wherever I have lived; but wherever O'Malley has lived he has put a bit of the heart of the community on canvas and carried it away with him.

A lover of the beautiful he found an element of beauty, a note of sympathy, in all that he envisioned. His canvases are never filled with gloom. They reflect his cheery but whimsical Irish temperament. In his trees one seems to hear the birds singing. About the drooping lips of his "Tinker's Daughter" and his colleen of the Iron Islands of the coast of Galway lingers the quiver of a vanished smile, a smile that one figures would repay winning back again. His thatched Irish roofs make one willing to risk the dampness to sleep for a night or a summer beneath their eaves.

The green hills of Erin are never greener than when they rise under the magic of his brush from the flower-strewn valleys and cast their shadows across the laughing waters of the Shannon River or the lakes of Killarney.

O'Malley is a finished artist, a master of technique, noted alike for his draughtsmanship, his composition and his color tones. He served his art apprenticeship under Shirlaw and Henri; but when I look at his creations I am so impressed by the scenes they portray, the message they convey, that I forget they are only pigment on canvas. He doesn't impress me as being clever, because I am so attracted by the subject that I think neither of the workmanship nor the painter.

Truth is never clever, and the note of truth in O'Malley's paintings is their greatest charm. One senses that he is more concerned about a faithful reproduction than contrasting color effects.

In the eyes of the tinker's daughter who sits in a green and gray plaid shawl by the roadside there is a note of sadness that grips the heart. It is the mute, uncomplaining resignation of one who knows she will never enjoy the feasts of life and must be contented with the crumbs left by the more fortunate. She does not rail at the destiny that has selected her to play an undesirable part. She accepts, tolerating what is not to be evaded.

Then there is Sheila, the colleen of the Iron Islands. Her big, blue, childish eyes seem to be asking "Why"? She sees life hard all about her and she asks why the good God who makes and loves us all has made it so. Her chubby hands, with their short fingers, are folded on her lap. About her shoulders is a coarse gray shawl with green borders. Gold and bronze curls fall about her cheeks, tinted with the colors of the red Irish rose.

She is just one of the people. Her home is perhaps a hovel, and in her young life are more gray days than sunny. But she fills you with a longing to grasp her in your arms and carry her away for an afternoon's auto ride through the laughing Irish lanes.

O'Malley's Irish canvases appeal to me most, but he paints all things well.

His sojourn at Carmel was the occasion for painting Carmel Valley and the coast about Point Lobos as they have rarely been painted. As I studied these canvases I was inclined to agree with a voluntary Irish exile who stood by me looking at a picture of Killiray Bay, Connemara. I suspect he was a Connemara man; for when he turned away he said:

"The fellows who could paint like that are all dead."

On a rocky point, shaken by thundering waves and swept by the salt spray of the sea, stands a leafless oak with bare limbs and decaying trunk. The sap that rose for perhaps ten centuries with each returning spring has acknowledged defeat. The old tree is dead.

One by one the lifeless limbs will fall, and some night when a tempest sweeps in from the sea only a splintered stump will remain. In the pathos of that canvas I seemed to listen to the tunes of an Irish harp and hear the minstrel singing in a wailing note of the departed grandeur of other days.

One must be en rapport with one's subject to paint like that.

O'Malley's desert pictures of New Mexico and Texas have a charm that is to be felt rather than expressed. He paints with a rare talent the changing shadows on the mountainsides, the stunted trees, the sagebrush and the range riders, who know these sands as the pilot knows the sea.

The Taos Indians fascinated him by the contrast of their costumes and their mode of life to that of the dwellers of the Irish countryside. His portrait of a Taos chief is at once powerful and colorful. The face is as passive and inflexible as that of a sphinx. Indian blanket hangs from shoulder, forming a vivid contrast to the orange-colored [illegible]. His long black hair is caught in two braids with green threads and [illegible] the front to decorate the chest. One senses that he is proud of that ornament.

Then there is a little [illegible] with a red blanket over about her head and [illegible] textile leggings characteristic her people. I was struck contrast between the [illegible] faces of the Irish girls [illegible] vases and the stolid [illegible] the face of this child of [illegible] ert. It is evident that [illegible] the painter is as sensitive brush.

"Himself and Herself" [illegible] tle chosen by the painter canvas depicting an old [illegible] an Irish interior. They [illegible] ing in the shadows, pensive sons who have crossed [illegible] ocean and are a part [illegible] growing community in [illegible] American States. His [illegible] riors, like his landscapes, [illegible] cational as well as artistic.

Taken as a whole, [illegible] tion is one of the most [illegible] I have seen this year. [illegible] learned with gratification [illegible] itinerant painter is [illegible] sojourn in Southern [illegible] add some of our landscapes to his collection. [illegible] I see him and his work [illegible] minded of the moon [illegible] night through the heavy [illegible] rays touch a somber [illegible] it is at once vivified and [illegible] A beam strikes an orange [illegible] and it glows in green and [illegible] passes through the branches [illegible] dark pepper tree, and [illegible] ers appear sitting on the [illegible] at its base.

But the moon passes [illegible] heeds no voice bidding it [illegible] and my itinerant Irish painter [illegible] probably also pass on; he [illegible] longs to no community, [illegible] Just a bird of passage; [illegible] how its voice is sweet!

RIPPLING RHYTHM

A PREFERENCE

I've smoked La Cas[illegible] roots since they were [illegible] signed and I would not [illegible] hoots for any other [illegible] have a rich and krazy [illegible] liar to themselves, and [illegible] they should be placed on [illegible] dealer's shelves. They [illegible] choice of red-blood men, [illegible] not things to dread; a man [illegible] smoke one now and then [illegible] fall over dead. They're [illegible] good, they are not spoiled [illegible] men lacking zeal, and when [illegible] corned beef they are better [illegible] make a wholesome meal. [illegible] much about the land and [illegible] bacco joints I ask for [illegible] lightful brand that never [illegible] points. And then the desire [illegible] "By jings, we keep not these [illegible] roots, they're shoddy and [illegible] things that smell like [illegible] boots. They're made down [illegible] cabbage belt by low-grade [illegible] mos; the man's discredited [illegible] dealt in stogies such as [illegible] Now here's a better, [illegible] for careful boys and girls, [illegible] not filled with slats or [illegible] fit for belted earls. All [illegible] brands the smoker spurns [illegible] he has tried 'Our Weed,' it [illegible] no clinkers as it burns, [illegible] tongs do you need." I will [illegible] for fourteen miles before [illegible] is seen; I do not care for [illegible] styles in boneless pinatas. [illegible] I have wondered now and [illegible] why dealers do not say, [illegible] smoke attracts red-blooded [illegible] but we are out today." I [illegible] why they like to roast [illegible] I love the best, "La Cas[illegible] that is the boast of beaux [illegible] West. And while I'm [illegible] I ask the peeler on the block [illegible] dealers like the gracious [illegible] knock and knock and knock.

WALT M[illegible]

[Copyright, 1926, George Matthew Adams]

THE TRAGEDIES IN EDUCA[illegible]

What great amounts of money [illegible] spent by parents on advancing [illegible] children! What sacrifices they [illegible]

How often children become [illegible] temptible dead beats with [illegible] and meanly wrangle with [illegible] about money!

And how often educators [illegible] quired is valueless!

I wonder that educators [illegible] think of the sacrifices made [illegible] ents in sending them [illegible] solve to cut out everything [illegible] sary, to the end that [illegible] struggling parents may find [illegible]

I know a boy whose [illegible] solved to make him a doctor. [illegible] familiar with the sacrifices [illegible] woman made. The boy [illegible] in a medical school for a [illegible] then decided he would [illegible] lawyer. For years he [illegible] that, all the time mainly [illegible] mother, who also had the [illegible] of her husband to deal with.

Now the young fellow has [illegible] work, and practices neither [illegible] nor law.—[E. W. Howe's Monthly.]

THE GREAT OUTRAGE ARE IN THE TELEGR[illegible]

I hear of tremendous [illegible] everywhere except in my [illegible] vironment. An old man [illegible] day he has not locked his [illegible] forty years, and has never [illegible] robbed.

Outrages are great [illegible] have almost never [illegible]

The main fault in my [illegible] is shiftlessness; no one pays [illegible] well as he might, or takes [illegible] of abundant opportunities, [illegible] eat too much; I know of [illegible] is hungry; the washerwoman [illegible] neighborhood owns [illegible] We have many little faults [illegible] great ones. We are all [illegible] "fun," and not finding it [illegible] money we should save, [illegible] few real outrages, except [illegible] graph.—[E. W. Howe's Monthly.]

ANTU PRAISES CALLES REGIME

Former Governor of Lower California Ends Tour

Finds Seriousness and Hard Work Among Officials

Declares Religious Rancour Has Passed Away

The following statement on conditions in Mexico has been given out by Gen. Esteban Cantu, former Governor of Lower California, following a recent visit to the southern republic.

I have just returned from Mexico [illegible], where I went on business, and [illegible] occasion to get an idea of the present condition of my country. having devoted all the spare time left [illegible] my occupation to investigating, [illegible] in the capital and in some important cities I visited, what was [illegible] social, economic and political [illegible] ation of the nation, and what [illegible] the views of private citizens [illegible] the present administration and [illegible] way it is carrying out its program [illegible] reform in all sorts of activities.

[illegible] can truly say at the start that [illegible] first thing which appeals to a [illegible] observer in Mexico is the [illegible] seriousness of the men now in power [illegible] and the tireless patriotic work [illegible] are carrying on in order to make [illegible] Mexican commonwealth fully [illegible] to the enormous resources of [illegible] country, and cognizant of their [illegible] duties to patriotism, which [illegible] to be fulfilled that said resources may be so developed as to [illegible] the largest profits in the hands [illegible] the Mexicans themselves.

CALLES WORKS HARD

[illegible] have been able personally and [illegible] actively to ascertain that Gen. Calles, [illegible] President of the republic, works [illegible] hardly a breathing spell at the [illegible] serious government affairs. [illegible] Mexicans have come to realize [illegible] our President is earnestly and [illegible] ently striving to bring about all [illegible] of economies in his administration [illegible] and to develop, for the benefit [illegible] fellow-citizens, all the sources [illegible] wealth in our country. He gives particular attention to the advance of [illegible] culture and mining, encouraging [illegible] irrigation works, so necessary for the [illegible], and pushing on the building [illegible] roads, essential for the furthering [illegible] social and commercial activities. [illegible] does not neglect public education, [illegible] though. Being convinced that illiterate people cannot be turned [illegible] conscious citizens, he has devised, [illegible] is carrying into effect, a vast educational plan, which is bound to [illegible] make a country of Mexico, whose inhabitants will all become aware of [illegible] excellencies of their fatherland, [illegible] will long to constitute one day a [illegible] prosperous population, if not in [illegible], in the common love of our dear [illegible] and the steadfast purpose of enabling and making her strong as an independent nation.

[illegible] many friends in the United States [illegible] asked me with interest about [illegible] religious situation in Mexico and [illegible] results of the economic boycott [illegible] by the Catholic leaders. I [illegible] say that some districts of the [illegible] country have really been sorely afflicted by that resolution, and the [illegible] mind of the Catholics even gave [illegible] to a few disturbances of slight [illegible] importance. In the capital itself a [illegible] tenseness was felt at the beginning, but at present the strain [illegible] is almost worn off, and the tourist can hardly notice a spirit of hostility in Mexico City against the government. The shows and places of [illegible] amusement are now crowded, and [illegible] gay life has become once more as [illegible] free and carefree as ever in our metropolis. Serene and unbiased people trust that a modus vivendi will be reached in the near future by [illegible] women and the government, which [illegible] will safeguard the rights and privileges that each group claims and [illegible] needs.

FIGHTING BANKRUPTCY

[illegible] government's economy policy, [illegible] which aims at ultimately saving our [illegible] country from the state of bankruptcy, [illegible] which has been its lot for a number [illegible] of years, is beginning to reap precious [illegible] fruits. A man, prominent in [illegible] financial circles of our country, [illegible] has the positive assurance that Gen. [illegible] Calles's administration has 150,000,000 pesos at its disposal in the Bank [illegible] of Mexico. With said amount it will [illegible] be able to meet for a period of time [illegible] the expense attendant upon the accomplishment of its vast plan of [illegible] realistic reforms.

[illegible] President Calles is a man of wonderful mettle. He is undaunted by [illegible] obstacles and keeps at work with [illegible] the faith of a patriot and the tenacity [illegible] of a convinced man. He knows that [illegible] time and can lay down the cornerstone of the future grandeur of [illegible].

[illegible] The Mexicans realize that it is [illegible] their patriotic duty to gather around [illegible] the two great political figures of the [illegible] day, Gen. Calles and Gen. Obregon, [illegible] and they feel confident that, so long [illegible] as these two men co-operate harmoniously for the development of [illegible] the nation, revolution will be made impossible in our country. With the [illegible] profound knowledge he has of that [illegible] portion of Mexican land and its Indian inhabitants, Gen. Obregon is collaborating in the campaign against [illegible] Yaquis, and we can be sure that [illegible] in time, and within a short period, the tribesmen of Sonora, who [illegible] have nearly always been on the [illegible] warpath since the conquest, shall be [illegible] pacified and permanently disabled to [illegible] cause trouble again.

[illegible] I was in a position to see how [illegible] efficiently and active work is carried [illegible] on in all the government departments [illegible] I had to visit. I was kindly received [illegible] and helped in all of them, and consider it a duty publicly to express [illegible] my sincere thankfulness to all the [illegible] government officials with whom it was [illegible] my privilege to deal, for their very [illegible] courtesy to me.

FOREST FIRE BURNS OVER LARGE AREA

Fighters in Pine Canyon Battle to Save Homes in Lake Settlement

More than 65 acres of timber in Pine Canyon, near the entrance to Antelope Valley, scene of the destructive conflagration that burned over a large area and destroyed several cabins two years ago, were in flames yesterday and fifty men under command of abundant opportunities, [illegible] of United States Ranger Peterson and County Fire Warden Bodine were [illegible] working desperately to prevent the [illegible] fire reaching the settlement at [illegible] Pine Lake, less than a mile and a [illegible] half away.

[illegible] Checked by the exceptionally low

RICS ON CANVAS

BY S. FRED HOGUE

...te descendant of the strolling Irish ... canvas, has reached Los Angeles. O'H... calling to me the itinerant tinkers of ... ◆ible as that of a sphinx. A ... Indian blanket hangs over ... shoulder, forming a whimsical ... trast to the orange-colored ... His long black hair has ... caught in two braids, interwo... with green threads and brought ... the front to decorate the ... chest. One senses that he is ... proud of that ornamented hair.

Then there is a little Taos ... with a red blanket-scarf ... about her head and wearing ... textile leggings characteristic ... her people. I was struck by ... contrast between the expressi... faces of the Irish girls on his ... vases and the stolid expression ... the face of this child of the ... ert. It is evident that the ey... the painter is as sensitive as ... brush.

"Himself and Herself" is the ... tle chosen by the painter for ... canvas depicting an old couple ... an Irish interior. They sit dre... ing in the shadows, perhaps of ... sons who have crossed the ... ocean and are a part of ... growing community in one of ... American States. His Irish ... riors, like his landscapes, are ... cational as well as artistic.

Taken as a whole, the ex... tion is one of the most interes... I have seen this year. And ... learned with gratification that ... itinerant painter is employing ... sojourn in Southern California ... add some of our landscapes ... seascapes to his collection. ... I see him and his work I am ... minded of the moon passing ... night through the heavens. ... rays touch a somber cloud, ... it is at once vivified and glori... A beam strikes an orange ... and it glows in green and gold. ... passes through the branches of ... dark pepper tree, and behold, ... ers appear sitting on the ... at its base.

But the moon passes on, ... heeds no voice bidding it to ... and my itinerant Irish painter ... probably also pass on; for he ... longs to no community, no ... Just a bird of passage; but, ... how its voice is sweet!

RIPPLING RHYMES

A PREFERENCE

I've smoked La Caulifower ... roots since they were first ... signed and I would not give ... hoots for any other kind. ... have a rich and krauty taste ... liar to themselves, and I ... they should be placed on ... dealer's shelves. They are ... choice of red-blood men, they ... not things to dread; a man ... smoke one now and then and ... fall over dead. They're also ... good, they are not spoiled by ... men lacking zeal, and when ... corned beef they are boiled ... make a wholesome meal. I ... much about the land and ... bacco joints I ask for that ... lightful brand that never ... points. And then the dealer ... "By jings, we keep not those ... roots, they're shoddy and ... things that smell like ... boots. They're made down ... cabbage belt by low-grade ... mos; the man's discredited ... dealt in stogies such as ... Now here's a better, finer ... for careful boys and girls; ... not filled with slate or coke, ... fit for belted earls. All ... brands the smoker spurns ... he has tried 'Our Weed;' ... no clinkers as it burns, ... tongs do you need." I walk ... for fourteen miles before my ... is seen; I do not care for ... styles in boneless nicotine, ... I have wondered now and ... why dealers do not say, ... smoke attracts red-blooded ... but we are out today." I ... why they like to roast the ... I love the best, "La Caulifl... that is the boast of he-men ... West. And while I'm wond... I ask the peeler on the block ... dealers like the graceless task ... knock and knock and knock.

WALT MASON.

[Copyright, 1926, George Matthew Adams]

THE TRAGEDIES IN EDUCATION

What great amounts of money ... spent by parents on educating ... children! What sacrifices they ... How often children become ... temptible dead beats while in ... and meanly wrangle with ... about money!

And how often education thus ... quired is valueless!

I wonder that educators do ... think of the sacrifices made by ... ents in sending them pupils, and ... solve to cut out everything ... sary, to the end that worthy ... struggling parents may find relief.

I know a boy whose mother ... solved to make him a doctor, and ... familiar with the sacrifices the ... woman made. The boy fooled ... in a medical school for a time, ... then decided he would become ... lawyer. For years he wasted time ... that, all the time meanly fleecing ... mother, who also had the opposition ... of her husband to deal with.

Now the young fellow has gone ... work, and practices neither medicine ... nor law.—[E. W. Howe's Monthly.

THE GREAT OUTRAGES ARE IN THE TELEGRAPH

I hear of tremendous outrages ... everywhere except in my own environment. An old man told me ... day he has not locked his door in ... forty years, and has never been ... robbed.

Outrages are great exceptions; ... have almost never encountered one.

The main fault in my neighborhood ... is shiftlessness: no one gets along as ... well as he might, or takes advantage ... of abundant opportunities. All of us ... eat too much; I know of no one who ... is hungry: the washerwoman of the ... neighborhood owns an automobile. ... We have many little faults, but no ... great ones. We are all looking for ... "fun," and not finding it, and having ... money we should save, but I know of ... few real outrages, except in the telegraph.—[E. W. Howe's Monthly.

CANTU PRAISES CALLES REGIME

Former Governor of Lower California Ends Tour

Finds Seriousness and Hard Work Among Officials

Declares Religious Rancour Has Passed Away

The following statement on conditions in Mexico has been given out by Rodolfo Cantu, former Governor of Lower California, following a recent visit to the southern republic:

"I have just returned from Mexico where I went on business, and took occasion to get an idea of the present condition of my country. having devoted all the spare time left from my occupation to investigating. While in the capital and in some important cities I visited, what was the moral, economic and political status of the nation, and what were the views of private citizens on the present administration and how it is carrying out its program of reform in all sorts of activities.

"I can truly say at the start that the first thing which appeals to a foreigner in Mexico is the calmness of the men now in power and the tireless patriotic work they are carrying on in order to make their native commonwealth fully realize the enormous resources of the country, and cognizant of their duties to patriotism, which ought to be fulfilled that said resources may be so developed as to yield the largest profits in the hands of Mexicans themselves.

CALLES WORKS HARD

"I have been able personally and officially to ascertain that Gen. Calles, president of the republic, works hardly a breathing spell at the various government affairs.

"Mexicans have come to realize that my friend is earnestly and sincerely striving to bring about all the economies in his administration and to develop, for the benefit of his fellow-citizens, all the sources of wealth in our country. He gives particular attention to the advance of agriculture and mining, encouraging public works, so necessary for the progress and pushing on the building of roads, essential for the furthering of social and commercial activities. He does not neglect public education, being convinced that illiterate people cannot be turned into conscious citizens, he has devised, and is carrying into effect, a vast educational plan, which is bound to make a country of Mexico, whose inhabitants will all become aware of the sacredness of their fatherland, and willing to constitute one day a homogeneous population, if not in fact, at least in the common love of our dear country and the steadfast purpose of enforcing and making her strong as an independent nation.

"My friends in the United States have asked me with interest about the religious situation in Mexico and the results of the economic boycott started by the Catholic leaders. I can only say that some districts of the country have really been sorely afflicted by that resolution, and that while some of the Catholics even gave way to a few disturbances of slight importance, in the capital itself a certain resistance was felt at the beginning, but at present the strain has been worn off, and the tourist hardly notices a spirit of hostility in Mexico City against the government. The shows and places of amusement are now crowded, and business life has become once more as full of activities as ever in our metropolis. Serene and unbiased people know that a modus vivendi will be reached in the near future by the church and the government, which will safeguard the rights and privileges that each group claims and holds.

FIGHTING BANKRUPTCY

"The government's economy policy, which aims at ultimately saving our country from the state of bankruptcy, which has been its lot for a number of years, is beginning to reap precious results. A man, prominent in financial circles of our country, has the positive assurance that Gen. Calles' administration has 180,000,000 pesos at his disposal in the Bank of Mexico. With said amount it will be able to meet for a period of time of three years attendant upon the accomplishment of its vast plan of national reforms.

"General Calles is a man of wonderful mettle. He is undaunted by difficulties and keeps at work with the spirit of a patriot and the tenacity of a continental man. He knows that his name and can lay down the cornerstone of the future grandeur of Mexico.

"Mexicans realize that it is their supreme duty to gather around their great political figures of the present, Calles and Gen. Obregon. They feel confident that, so long as these two men co-operate harmonically for the development of the revolution will be made immune in our country. With the wide knowledge he has of that part of Mexican land and its Indian inhabitants, Gen. Obregon is collaborating in the campaign against illiteracy, and we can be sure that in a short time, and within a short period of the triumvirate of Sonora, who have nearly always been on the field since the conquest, shall be relieved and permanently disabled to work again.

"I am in a position to see how constructive and active work is carried on by the government departments and it is with pleasure that I am able to state. I was kindly received by them all of them, and consider it a duty publicly to express my sincere thankfulness to all the high officials with whom it was my privilege to deal, for their very kind courtesy to me.

FOREST FIRE BURNS OVER LARGE AREA

Fighters in Pine Canyon Battle to Save Homes in Lake Settlement

More than 40 acres of timber in Pine Canyon, near the entrance to Coldwater Canyon, scene of the destructive conflagration that burned over a large area and destroyed several cabins and summer homes, were in flames yesterday when forty men under command of Chief Ranger Peterson and Forest Warden Bodine were rushed desperately to prevent the fire from reaching the settlement at Lake Lois less than a mile and a half away.

Checked by the exceptionally low humidity of the district, the fire fighters experienced difficulty in checking th eonrush of the blaze and a large area was laid bare within a few minutes after the fire broke out, shortly before noon.

Early last night, however, it was reported that the fighters had gained control of the blaze, and unless the wind strengthened it was believed the flames would be confined to the area already devastated. The pine and fir trees will be burning for two or three days at least, Federal Dispatcher Kennedy, at Newhall, declared last night.

Workers in county and government construction camps are being used in shifts to battle the blaze.

The fire in the Cleveland National Forest in Orange county, again assumed alarming proportions yesterday, when, after the situation had become very encouraging Saturday night, a sudden freshening of the wind spread a sheet of flames four miles down Santiago Canyon within fifteen minutes despite frantic efforts of the more than 400 fighters to halt its progress

Sections in Pine, Silverado and Coldwater Canyons were reported burning yesterday after the blaze early in the morning had leaped over the top of Modjeska Peak and sped down Coldwater Canyon in the direction of Glen Ivy and Corona in Riverside county.

An expensive hotel building and numerous small cottages of Glen Ivy resort, directly in the path of the flames, were saved by heroic work of the fire fighters after the blaze had approached within two miles of the hotel.

More than 100 students of Sherman Institute in Riverside now are engaged in patrolling the fire lines to prevent a further outbreak in that section.

Reinforcements were being rushed into the Cleveland reserve yesterday to replace the weary men who have been combating the blaze in that district since last Sunday, many of whom are reported in a state of exhaustion.

After a call to the Orange county Sheriff's office yesterday morning, deputies began the conscription of unemployed men and more than 200 were reported en route to the scene yesterday afternoon. Riverside county is expected to take similar action immediately.

Forest Supervisor Boulden of San Bernardino, with fifty men, and Forester Fred Baird of Riverside, with a similar number, were among the first of the reinforcements to reach the imperiled district, and others were expected to arrive during the night.

AGUDATH ACHIM PAYS BROWNSTEIN TRIBUTE

Agudath Achim synagogue was packed last evening with attendants at a memorial service for Edel Brownstein, who was one of the founders of the congregation and known for his philanthropies. Rabbi Berman, head of the congregation, presided over the service which was participated in by the principal rabbis of the city. Mr. Brownstein lived here many years.

Suspect in Silk Importing Fraud to Face Court

Rosy dreams of profits to be made by the payment of customs duty on silks and other oriental goods are said to have been painted by Joseph Breskin, alias Jack Breskin, who will appear today before Judge Keetch for arraignment on fourteen charges of grand larceny of sums totaling more than $12,000.

It is charged that Breskin asserted to numerous persons that he was an importer of expensive silks from the Orient and that he needed money to pay the customs duties on goods he said were then held in bond by the government.

It is also charged that the defendant promised handsome profits for loans of money to pay the customs duties. In an indictment by the county grand jury the defendant is charged with having made representations that netted him large sums as a result. It is also asserted that he did not have any goods of the character he described.

Main Store—SEVENTH AT OLIVE — — — *Branch Store*—215 SOUTH BROADWAY

Coulter's *Featuring Fine Quality* Woolens

White Dresses—Suitable for November Weddings

Straight Lines, Robesde Style and Tiered Skirts $49.50 to $105.00

—Charming dresses of white satin, georgette and chiffons that are trimmed in all the pretty ways that appeal to the beauty-loving woman, beads, laces, draped and tucked!

—Especially suitable for the women who attend Eastern Star affairs, or for the brides who have selected November as their wedding month.

Dressier Coats Priced $120.00 to $295.00

—The materials—broadcloth, Rouvelaine, Kitten's ear satins and suede finished materials.—Styles—wrappy, straight line belted, bloused and Dolman.

—*Trimmed in Natural Squirrel, Lynx, Fox, Wolf, Kit Fox, Beaver and Caracul.*

—*Colors of Jungle Green, Black, Shellbark, Autumn Rose, Silver Maple, Browns and Tans.*

(Third Floor—Coulter's)

Crepe de Chine and Radium

Costume Slips $3.95

—Costume slips, like cut and other attractive models, would make a very acceptable Christmas gift. Fashioned of heavy crepe de chine and Radium silk and trimmed in Irish, filet and dainty Alencons laces, (also the smart tailored models.) They come in lovely pastel shades as well as the street shades.

(Fourth Floor—Coulter's)

Gloves *"Grewen"* $1.35

—A new shipment of this popular glove has just arrived. All the new shades and sizes in both the cuff and pull-on styles. This glove looks like and fits snugly like the kid—now priced $1.35 a pair.

(First Floor—Coulter's)

Stationery *Box* . . . 95c

—The beautiful Silhouette Box, 24 single or double sheets, or 24 Gilt Edge Correspondence cards—and all with tissue lined envelopes. The colors alone, suggest the dainty gifts they would make. White, heliotrope, tan, blue and grey.

(First Floor—Coulter's)

Broken Line Part Wool Blankets

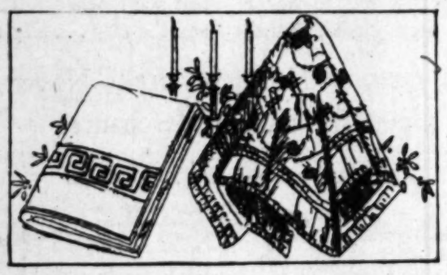

Lot No. 1 $3.95

—50 pairs 66x80 with binding, in colors of tan, blue and gray plaided with white. Regular $6.85 blanket now $3.95.

Lot No. 2 $5.95

—35 pairs 70x80 with bindings, in colors of blue, rose and tan. Regular $7.85 blanket for $5.95.

Lot No. 3—15 pr. 70x80, now priced $6.95

—This lot includes blankets with binding of wide sateen in size 70x80. The blankets come in wanted colors of tan, blue and grey.

Wool Filled Comforts, Special, $6.95

—Beautiful with covers of dainty floral design of pink, blue and gold, with a sateen border to match predominating tone. A generous size—were $8.75, now $6.95.

(Fourth Floor—Coulter's)

New Corsettes and Clasp-On Girdles

Corsettes, $3.50

—A combination brassiere and girdle with an underbelt which holds the abdomen and diaphragm firmly. Fits well and gives a good line over the back.

New Girdles, $3.95

—The new Clasp-on Girdle in a beautiful peach-colored brocade in the 14-in. length. The elastic side sections are of excellent quality. An unusual value.

(Second Floor—Coulter's)

Notions

Specials for the Early Shoppers

—Cretonnes and Art Cloth, Dress Covers, 98c and $1.69

—Cretonne Shoe Bags, 4 Pockets, 49c; 8 Pockets, 79c; 12 Pockets, $1.25

—Shopping Baskets All sizes, 30c to 60c

—Folding Shopping Bags, each 39c

—Bunny Silver Polish Special, jar 42c

(First Floor—Coulter's)

Valaze Preparations

—Coulter's carry a complete line of the famous Helena Rubinstein's preparations—

—Pasteurized Cream, $1.00 and $3.50

—Water-Lily Cleansing Cream, $2.50, $4.00, $7.50

—Novena Cerate, $2.50, $5.00 and $10.00 (A rich feeding cream for dry skins.)

—Herbal Cream, $5.00 and $10.00 (for the dry harsh skins.)

—Anthosoros, $1.75, $3.50 and $6.00 (prevents and corrects crows feet and lines.)

—Beautifying Skin Food, $1.00 and $2.50 (purifies, whitens and refines the skin.)

—Georgine Lactee, $3.00, $6.00 and $11.00 (Powerful astringent, tightens flabby skin.)

—Liquidine, $1.50, $2.75 and $5.00 (Overcomes enlarged pores, oiliness and shine.)

—Eau Qui Pique, $3.00, $5.00 and $11.00 (Stimulant for sallow, sluggish, oily skin.)

—Beauty Grains, $1.00 and $2.00 (Penetrative wash, use instead of soap.)

(First Floor—Coulter's)

McCALL PRINTED PATTERNS

An Invitation to Meet Mrs. W. B. Lapham of the McCall Company is extended to you

—She will be in the Pattern Section, Monday, Tuesday and Wednesday, and will help and advise all who wish to consult her about the new styles and patterns.

(Second Floor—Coulter's)

Starting November 8th

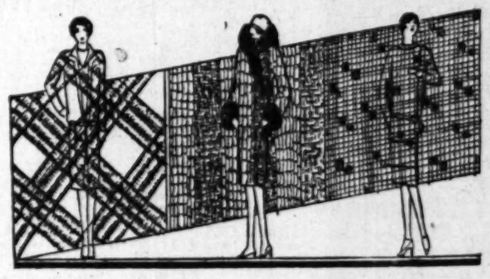

Sale of Woolens

—Six days of selling of high grade woolens, Monday 8th to Saturday 13th, inclusive—Each day something special will be featured. Watch for announcements of special items!

Sports Coatings

—54-inch coatings in all the smart new styles and colors really splendid values—Formerly priced $6.50 to $13.50, now 25% Off

Rich Broadcloths

—A material much in demand for coats and dresses and this on sale is a very fine quality; black and wanted colors..... $3.65

Wanted Dress Goods, Now 25% off

54-in. Plain Twills—Fancy Twills
54-in. Whip Cords, Voiles (Black and Colors)
54-in. Patou Crepes Cardinettes

Formerly up to $8.50

54-in. All Wool Jersey Cloth In all the New Fall Colors, $2.15

—A fine worsted quality of the much wanted Jersey. One of the most useful and practical materials for all 'round wear. The practical fall colors in dark shades, also lighter tones.

54-in. Cud'l Doon Jersey Cloth Specially Priced at $2.95

—This quality of Jersey comes in both wool and rayon in the smarter sports shades of the season. An excellent material for general wear.

(Second Floor—Coulter's)

Colored Bordered Huck Towels

Now 60c
Doz. $6.60

—Hemstitched ends and a fine assortment in pretty borders of rose, gold, lavender and blue. These are of a fine linen weft (part linen) size 18x 33.

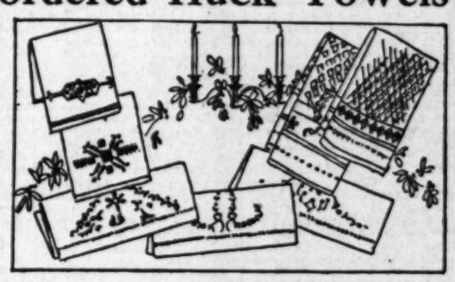

Russian Filet Chair Backs, ea. 85c

—Exquisite patterns, heavy lace and much underpriced!

Italian Embroidered Guest Towels, Cream Linen, 14x24 at 95c, $1.50 and $1.75 ea.

Wool Challis at 95c yard

—An exceptional quality—appealing designs and color tones that are delightfully different. 27 inches wide and specially priced at 95c a yard.

New Foulardines at 50c yard

—Sunnydale Foulardines with beautiful backgrounds, in both light and dark, with new and lovely printed effects. 32 inches wide and tub proof, too!

1927 Effects in English Prints

—Queen Anne Prints—32 inches wide, yd. 35c
—Miss Muffet Prints—35 inches wide, yd. 39c
—Durami Prints—32 inches wide, yd. 50c

(Second Floor—Coulter's)

Box of 21 Christmas Cards $1.00

—Scatter the sunshine with bright cheery Greeting Cards. No two alike in this assortment.

(First Floor—Coulter's)

Coulter Dry Goods Co
FOUNDED in 1876

The New Shipment of Fur Trimmings

—So many of the smarter modes call for a touch of fur. Here is Fox, in red, natural, sand, white and platinum. And Wolf in black, natural, beige and pearl—Natural Beaver—Siberian Squirrel—Caracul and Thibetine.

ALL AT POPULAR PRICES

(Main Floor—Coulter's)

Of Interest to Women

SOCIETY

BY JUANA NEAL LEVY

With the resumption of the Sunday tea-concert season at the American Women's Club of Paris, the weekly concerts of the United States Students' and Artists' Club and the Students' Atelier reunion and tea musicales of a private nature in the salons of many hostesses, and with the gathering of American musicians in Paris for the winter season, music again comes to the fore in the life of the Paris American colony.

The American Conservatory of Music at Fontainebleau has closed, but many of those who attended its summer term are remaining to continue their studies under Isidor Philipp, Camille Decreus or Charles-Marie Widor, instructors in the conservatory; Mme. Palmer-Nevada, the retired Nevada operatic star, at the Rusk Studios or with some of the scores of maestros who make Paris their home and conduct private studios or instruct in local schools.

Mme. Florence Lee Holtzman has returned from her summer vacation at Camp Innermost, in the Adirondacks, bringing with her several pupils, and many others have arrived from the States for winter study.

Miss Violet Cossack, pianiste of San Bernardino, opened the third Sunday tea-concert of the fall season at the American Women's Club of Paris with a group of Chopin preludes, her next group including "Russkaya I Trepak," by Rubinstein, which was especially well received. Miss Cossack made her formal Paris debut at the Salle Erard the 4th inst.

The Paris Ritz Sunday evening dinner-dance last week was more cosmopolitan than usual—that is, it was not so overwhelmingly American as is customary. One of the distinguished parties of the evening was that given by Mrs. J. Winsloy Bixby of Long Beach, her guests including Miss Constance Drexel, the Philadelphia writer; Mr. and Mrs. Forbes-Watkins, Mrs. C. K. Satterlee, Sir Francis Popham-Young, Col. L. N. Dickerson, Commander Marsden, Capt. R. D. White, Capt. R. R. Ripon and Mr. Beltran-Masnas.

Arthur MacDonald has arrived in Paris from New York and is at Hotel Scribe, while Miss Alice C. D. Mosier of Hollywood is at the Crillon, recently arriving from London.

Mr. and Mrs. Charles Lander Bralle entertained a score of guests for dinner in Paris last week in honor of Mr. and Mrs. Barney Oldfield and Harry Arnold. Others included were M. and Mme. Goubie and Mrs. George White of Los Angeles.

Miss Margrith Janette, Miss Perry Janette and Miss Jane H. Janette are visiting in Locarno as guests of Hotel Metropole, while Robert Reel has been stopping at the Lausanne-Palace and Beau-Site Hotel in Lausanne.

Mrs. Bernice Bleakmore was a passenger aboard the United States liner Republic on its most recent trip to Europe from New York.

Mrs. Edwin Jessup Marshall has arrived in Paris from Switzerland and is stopping at Hotel de France et Croiseul.

Mr. and Mrs. William Estes Hacker have arrived in Paris from New York and are at Hotel Crillon.

Paul McCoole, Santa Barbara pianist, has returned to his Paris studio at 19 Rue Visconti, after studying with Wanda Landowska, the clavecinist, at Saint-Ien-la-Foret during the summer.

Mrs. Olive Good is in Paris en route to Egypt, where she is planning to pass the winter.

N. C. Cunningham of Pasadena has arrived in Paris from New York and is staying at Hotel Wagram, while Clark Brown of Los Angeles is also registered there.

Mrs. Grace Porter, Miss Elisabeth Porter and Miss Beatrice Bixby of Long Beach, who have been touring Europe for the last few months, have arrived in Paris and are stopping at Hotel Maurice.

Mrs. Harry Hays Morgan was hostess at a luncheon party last week in honor of Mr. and Mrs. Andre Seligman at her apartment in the Rue Pergolese. Among those included were Mr. and Mrs. Mario Andrieu, Mr. and Mrs. Gould Jennings and Mrs. Camerone of Los Angeles.

Mrs. D. S. Curry, Miss Isabel Curry and Peter D. Curry of San Diego, who have been traveling in the Scandinavian countries this fall, have arrived in Paris from Copenhagen, and are staying at Hotel Sainte-James et d'Albany.

Miss Minta Vaughn and Mrs. William Clark of Los Angeles have arrived in Paris for the winter season and will be at Hotel Wagram until about the first of February, when they plan to return to America.

Mrs. Audrey Kingdon of San Diego, who has been passing some time at 7 Rue de Boulogne in Paris, sailed for home, arriving in New York Wednesday, the 3rd inst.

Californians who registered at Paris hotels during the past fortnight include J. R. Moyer of Los Angeles at the Commodore; George L. Eastman of Hollywood at the Saint-James et d'Albany; Mr. and Mrs. L. L. Vogel of Los Angeles at the Louvre.

Mr. and Mrs. David Barry and their attractive daughter, Miss Helen, who have been traveling abroad for the past six months, have returned to their home in Fremont Place.

Miss Katherine Thomas, daughter of Mr. and Mrs. John C. Thomas of Wilshire Place, who accompanied them, is remaining in the East visiting and will not be home for a fortnight.

Luncheon Party

Honoring Mrs. Willitts J. Hole and Mrs. Charlotte Cameron, who returned to Los Angeles recently from her home in London, Mrs. Judson Claudius Rives is entertaining tomorrow afternoon at her home in Westchester Place with a beautifully appointed luncheon party, the decorations carrying out a yellow and green color scheme. Covers were arranged for Mrs. Hole, Mrs. Cameron, Mrs. William Armstrong Moses, Mrs. Walter Robey Simons, Mrs. R. D. Shepherd, Mrs. E. M. Coleman, Mrs. George Leslie Smith, Mrs. Nicholas E. Rice Mrs. Webster C. Brain, Mrs. Charles Seaman, Mrs. Arthur Bent, Mrs. A. E. Schackenman, Mrs. Bonnel Sawyer, Mrs. Ralph Heath, Mrs. Harmon David Ryus and the hostess.

Friday evening, the 12th inst., Mr and Mrs. Rives are entertaining with a dinner of sixteen covers at their home in honor of Mrs. Dare McBeth of New York, who is visiting in Los Angeles.

Founders' Day

Mrs. Bernard Brown, Mrs. E. F. Kramer and Mrs. John Knorpp will be co-hostesses at a luncheon at the Sunset Canyon Country Club, Saturday, the 13th inst., the guests being members of the alumnae of Mu Phi Epsilon Sorority. Purple and white, the sorority colors, will prevail in the decorations and following luncheon bridge will be featured in the sun room. The occasion celebrates Founders' Day and forty guests have been bidden.

Home Again

Mrs. Frederick Kimball Stearns of Beverly Hills, who has been touring in Europe for the past year and a half, has returned home and is visiting her daughter, Mrs. Ralph Maynard Dyas, at her home, 909 Alpine Drive, Beverly, prior to opening her own home in Crescent Drive.

Tennis Tournament

A series of informal social events is planned as an accompaniment to the annual tennis tournament of Southern California at the Los Angeles Tennis Club from the 7th to 14th inst. inclusive. The entertainment is to honor those participating in the matches, among whom are numerous distinguished tennis stars. Invitations have been issued to Miss Helen Wills, three-times national women's titleholder, and Miss Helen Jacobs, twice national girl champion.

An informal progressive bridge-tea is planned for tomorrow afternoon, to which have been invited the tennis stars, their friends, and members of the tennis club. Saturday evening, the 13th inst., the tennis club will entertain at an informal dinner-dance for the contestants, their friends and the members of the club.

As a fitting close to the tournament, there will be an informal tea Sunday afternoon to which the public is invited.

The Los Angeles Tennis Club entertainment committee includes Mrs. S. M. Sinsabaugh, chairman; S. M. Sinsabaugh, Mr. and Mrs. W. M. Henry, Mr. and Mrs. W. E. Mullineaux, Mr. and Mrs. Ward W. Montgomery, Mr. and Mrs. Claude A. Wayne, and Miss Laura McVay.

EXCLUSIVE HANDMADE SHOES

LENORE

THE IMPORTANCE OF THE OXFORD IS INDISPUTABLE. THIS VERY LOVELY MODEL IS FASHIONED IN PATENT OR TAN RUSSIA WITH HARMONIZING TRIM OF GENUINE LIZARD.

DISTINCTIVE HOSIERY IN AUTUMN'S NEW SHADES

La Mode Shoes

722 South Flower ✿ Me. 5415

6329 Hollywood Blvd. ✿ Gr. 8787

CHEF WYMAN'S Suggestions for TOMORROW'S MENU

Breakfast

Baked Prunes
Poached Eggs on Toast
Corn Muffins Jelly
Milk Coffee

Luncheon

Baked Beef Hash
Lettuce, Thousand Island Dressing
Poppy Seed Rolls
Boston Cream Pie
Milk Tea

Dinner

Cream of Tomato
Radishes
Boiled Tongue, Sweet and Sour Sauce
Brussels Sprouts, Boiled Potatoes
Prune and Nut Salad
Rice Custard Pudding
Milk Coffee

BAKED BEEF HASH

Mix two cupfuls of coarsely chopped cooked beef, one cupful of cold mashed potatoes, one finely chopped onion, one well beaten egg, and two-thirds of a cup of soup stock. Season high with salt and paprika, place in a buttered baking dish and bake a nice brown in a moderate oven.

BOSTON CREAM PIE

Beat the yolks of three well beaten eggs with two tablespoonfuls of milk and when well mixed, beat in slowly one cupful of sugar, beating constantly; add one teaspoonful of lemon extract and one and a half cupfuls of sifted flour, sifted with a pinch of salt and one teaspoonful of baking powder; when the mixture is well mixed and smooth pour into two buttered and floured layer cake tins and bake in a moderate oven twenty-five minutes. Cool. Spread between the layers Boston cream pie filling and sprinkle the top with powdered sugar.

FILLING

Mix in the top of a double boiler one-third of a cupful of flour, a pinch of salt, and one cupful of sugar; when well mixed, stir in two cupfuls of milk and stir and cook over hot water until thick and smooth; add two well beaten eggs and stir and cook for five minutes, do not boil. Add one teaspoonful of vanilla extract. Stir and cool.

SWEET AND SOUR SAUCE

Mix one cupful of grated ginger snaps with one cupful of vinegar and one cupful of brown sugar. Let stand one hour, add one cupful of the stock from the boiled tongue and cook until thick and smooth; add half a pound of seedless raisins and a seasoning of salt and cayenne pepper; cook five minutes and pour over the cooked and sliced tongue.

PRUNE AND NUT SALAD

Chop one and a half cupfuls of cooked and seeded prunes, add two-thirds of a cupful of chopped walnut meats, a seasoning of salt and paprika, and enough mayonnaise to make a stiff mixture. Place two or three tablespoonfuls of the mixture on shredded lettuce-covered plates and sprinkle over the lettuce a good French dressing.

RICE CUSTARD PUDDING

Beat three eggs and beat into them one-third of a teaspoonful of salt, one teaspoonful of vanilla and three-quarters of a cupful of sugar; mix well, stir and add three cupfuls of milk, cook two minutes, add half of a cup of chopped candied fruit and one and a half cupfuls of cooked rice; pour into a buttered baking dish and bake in a moderate oven thirty minutes. Serve hot or cold with cream.

[All rights to reproduce reserved by A. L. Wyman.]

MOTHERS AND THEIR CHILDREN

Fall Pastimes

One Mother Says:

Although my children were glad enough to go back to school after the long holiday they find the routine rather tiresome, and miss the summer's freedom. I try to make the change gradual by keeping up some of the outings they have been used to enjoying. Late blackberries, nuts, persimmons, and wild grapes are in the woods to be gathered, and bird's nests are there, uncovered by the fallen leaves. City parks are full of interest when we are not able to get to the country.

(Copyright, 1926, Associated Editors, Inc.)

HOUSEHOLD SUGGESTIONS

Cleans the Pipes

Whenever you use gasoline for cleaning purposes pour the refuse down the sink. The gasoline will cut grease deposits wonderfully. Pour boiling water down immediately following the gasoline bath.

Following Painting

For two or three days after window frames have been painted the windows should be opened and each window run up and down several times during the day. Unless this is done the windows are always bound to stick.

They Love Surprises

If the youngster must take his lunch to school every day a little jar with a screwed-on lid should be in the lunch kit to hold a little surprise and make it a more appetizing lunch. A nourishing pudding, a dainty salad or a tempting sweet may be hidden therein.

Slippery Slippers

Sometimes slippers appear to fit perfectly, but after they have been danced in several times they develop a habit of riding down off the heel and prove very uncomfortable. Place a patch of adhesive tape around the inside of the heel of the slipper and see if that does not help this difficulty.

No Breakage

Place the jelly and preserve jars on a folded cloth wrung out of cold water before filling with hot syrups and it will prevent their cracking and breaking. Don't let them touch each other.

Diet and Health

By Lulu Hunt Peters, M.D.

MENTAL HEALTH

"I read your article in yesterday's paper, and I felt it as an insult: If you visited Norway this summer (and I am glad if you did,) you ought to know better. The Lying-In Hospital at Oslo is not in Sweden, for the city of Oslo is the capitol of Norway. Better study your geography and then write in the paper. I'll watch for your answer!

Yours——"

Dear, dear! I'm sorry, Anonymous. It was simply a mistake. (I'm going to beat my secretary for letting it go through; then I'll have a score to settle with two or three of the editors, too.)

Yes, I was in Norway this summer, and ever since I came home I have been telling my friends that if they never to go to any other place in Europe, they must go to Norway. The country is so wondrously beautiful, and the Norwegians we met were so courteous, so kindly, and so hospitable that we never will forget them!

You remember, it's not so long ago since the capital name has been changed from Christiania. Had I written Christiania, I no doubt would not have made the mistake.

But, dear Anonymous, I'm writing this not only to correct my mistake, but to give you a little advice about your mental health. It is not normal, for no normal person is insulted by a trivial mistake. We all make mistakes. For instance, you made a mistake in spelling in your letter; you spelled capital with a final o instead of an a. You, furthermore, made the mistake of writing an anonymous letter. That's considered exceedingly bad grace, for you show an unwillingness to take the responsibility for your own sentiments.

It is possible that you are not well physically as well as mentally. It is often found that those who have ill health do have frazzled nerves as a consequence, and so are too easily upset. Usually there are two reasons for mental ill health such as you are showing: One, faulty training and environment in childhood, and association with those who are not tolerant and kindly; second, physical ill health.

Parents who are continuously criticising their neighbors and friends, and who do not give others the credit for intending to do the right thing, even though at times it seems as though they didn't, are very apt to produce the same habit of unkind criticism in the children.

I don't know which is operating in your case, but I'm sorry for you anyway, for you must be very unhappy. You must be in a continuous state of resentment and moroseness. This ultimately will reflect upon your physical health, if it hasn't already.

We all make mistakes. We are annoyed by them, both when we make them and when others make them. Elbert Hubbard wrote a bit of advice which I think of, and use, often, and it helps me. I am going to give it to you; I wish you would cut it out and put it where you can see it frequently. It is this:

"You had better learn to accept the trivial annoyances and small misfits of life as a matter of course. To give them attention beyond their deserts is to wear the web of life to the warp."

Notice that Hubbard did not say not to give trivial annoyances and small misfits any attention, but not to give them attention beyond their deserts. When you find yourself thinking of things that have annoyed you, (more than enough to correct them, if you can,) then you are making yourself and others unnecessarily unhappy. Just practice saying to yourself, when you find disagreeable things again bobbing up in your mind, "I've given you all the attention you deserve. Hop out, disagreeable thought!"

Please look to your physical and mental health, Anonymous, for truly you are not well. Also I wish you would get Fletcher's "Menticulture," and Trine's "In Tune with the Infinite" and read them carefully. There are many other books, but these are the two which I think of at present. They will help you. Oh, yes, there's the Bible, too.

Tomorrow—Two Meals a Day for Gaining

My Dear Fellows: When sending for material which we offer you, please remember to inclose a stamped, self-addressed envelope bearing your full name and address. The pamphlet on reducing and gaining is the only one for which you must inclose 10 cents in stamps extra. Address your letters to me in care of this paper. Make them as brief as possible, not over 200 words, and type or write them legibly with ink. Please sign your name as evidence of good faith—we will not use it in any way. Remember it is impossible for me to diagnose for you or to answer you personally. I appreciate very much the beautiful letters you send me and regret it is impossible to give you individual advice. The questions you ask will be answered in the column as soon as possible. If they are of general interest. Don't forget the stamped, self-addressed envelope if you expect me to send you the information I have offered.

[Copyright, 1926, George Matthew Adams Service.]

Pageant to be Staged Again This Evening

A special request performance of the Festival of Nations will be given this evening in the auditorium of the Polytechnic High School. All the principals and artists who made such a favorable impression during the past week will appear. Claire McDowell will play the bearer of the Torch of Understanding; Charles Hill Mails, the Past; Lambert Baker, the Youth, and Adele Sherry, Womanhood. In the Russian scene Eugene Petrovsky, the famous Russian tenor, will sing and Sarah Chandler will appear in the gipsy dance.

Madame Takane, the Japanese prima donna, will play the leading character in the Japanese scene and the tiny girls' chorus that has proved one of the most attractive features this past week will be repeated.

In the scene depicting War, the Japanese dance by Max Hassman and Aryel Darma will occupy a prominent place; and in the Peace scene the child stars, Doreen Turner and Laon Ramon, will play the leading characters.

SHRINERS TO MARK END OF WORLD WAR

Ending of the World War by the signing of the armistice on November 11, 1918, will be commemorated Thursday noon at the Shrine Club luncheon in the Biltmore ballroom by an Armistice Day program to be presented by Chairman William E. Bush. Tableaux, speeches and music of a patriotic character will be given, according to Potentate Dave F. Smith of Al Malaikah Temple, and nearly 700 Shriners are expected to attend.

Shaw Figures Spring Street Viaduct's Cost

The estimated cost of reconstructing the North Spring-street viaduct is $250,000, City Engineer Shaw has reported to the Board of Public Works, of which the city's share will be $200,000 and the remainder will be paid by the railroad companies over whose tracks the viaduct will be built. The city's share will be paid from the 1924 bridge bond issue.

Kick Prevents Suspect From Firing Weapon

Detective Lieutenant Kimbrough, well known in police circles for his capture of a German machine gun nest during the World War, was not lacking in strategy early yesterday when, according to his report, a suspect he was called upon to arrest suddenly leveled a revolver at him.

A well-aimed kick, which the detective may have learned in France, knocked the gun from the suspect's hands, and the next instant he found his wrists handcuffed.

According to the detective's report he was called to 877 East Forty-sixth street to quell an argument. He found, he reported, John E. Wilson lying on the floor of a house at that address with severe knife wounds on both legs. Near him was Walter Keyes, 40 years of age, a janitor, who on his approach, he said, attempted to use a revolver. Keyes was booked at the County Jail on suspicion of assault with a deadly weapon.

ADVERTISING OFFICE OPENED BY J. A. OLSEN

A. J. Olsen, who for over eight years was an executive in one of the largest advertising agencies in the West, has established the Olsen Advertising Agency, with offices in the Transportation Building, Los Angeles. Mr. Olsen for two years was executive secretary treasurer of the California Advertising Service Association, and has been a member of the Los Angeles Advertising Club for seven years. Mr. Olsen has had a wide experience and is thoroughly familiar with all departments of the advertising business. He announces that he will handle only a few selected accounts for which he will write copy and attend to all important details himself.

LARGE ENTRY LIST FOR TERRIER

More than 130 entries [illegible] made in the [illegible] that will be conducted by the Coast Boston Terrier Club at 736 South Main street on the 12th and 13th inst. J. A. [illegible] owner and exhibitor, in charge. One hundred [illegible] be awarded. Doors will be open 10 a.m. to 10 p.m.

ORNAMENTAL LIGHTING

Property owners have [illegible] the City Council to [illegible] mental lighting posts on [illegible] Boulevard from Country Club to Pico Boulevard.

FEATURING THE PIECES of 8 SET

The New ARGOSY Pattern

SILVERWARE FOR a service of Eight

Eight of each in hollow handle dinner knives with stainless steel blades, dinner forks, dessert spoons, tea spoons, a sugar shell and a butter knife ... in any of the famous 1847 Rogers Bros. patterns ... including the Ambassador—Anniversary—Ancestral—and the new ARGOSY with the double-purpose UTILITY TRAY (Patented) $44.50

She sailed and sailed... The shopping seas .. seeking her Silver Treasure.. and then at last-

She found it!

OF COURSE she wanted the right silver service. It was her first thought after the honeymoon cruise. But though she voyaged bravely from store to store, that "just right" set of her dreams persistently eluded her.

Sets of "sixes" were offered a-plenty. But one sometimes needs more than sixes.

And then, at last, she found it! The chest of her fondest quest. A selection of *Eights!* Not too many, not too few—but just right for normal table needs . . . with a spare or two for the guest in the offing.

Eight of each, in hollow handle dinner knives with stainless steel blades, dinner forks, tea spoons and dessert spoons . . . with a dainty sugar shell and a butter knife.

You'll share the thrill of a treasure-finder, too, when you see this happy-medium selection . . . The PIECES OF EIGHT set in 1847 ROGERS BROS. Silverplate . . . now being specially featured by all silverware merchants.

It's the "big-number" in THE SILVERWARE SHOW now holding sway at all silverware stores. And, with it, you may have the popular UTILITY SERVING TRAY . . . the silver held in a removable velvet pad, which, when taken out, leaves a dainty tray for serving teas and luncheons. The PIECES OF EIGHT Set and the tray . . . *all for* $44.50.

Specially featured November 1st to November 22nd by all Silverware Merchants

The NEW ARGOSY PATTERN

Each design is made not alone in spoons, forks and knives, but in the larger pieces as well—5-piece tea sets and the various articles that make up the dinner service and adorn the home.

1847 ROGERS BROS.

SILVERPLATE

INTERNATIONAL SILVER CO.

8 SET

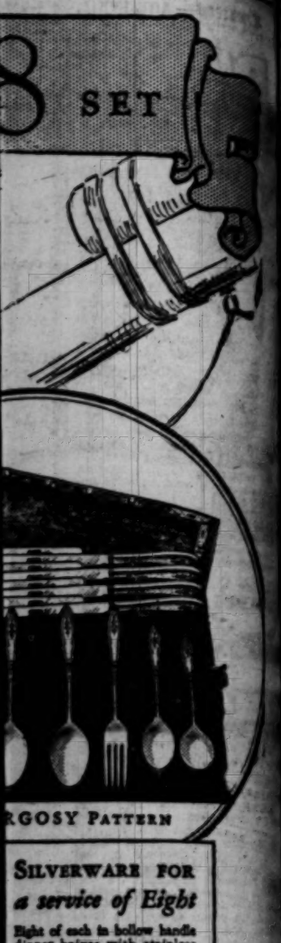

RGOSY PATTERN

SILVERWARE FOR
a service of Eight
Eight of each in hollow handle dinner knives with stainless steel blades, dinner forks, dessert spoons, tea spoons, a sugar shell and a butter knife ... in any of the famous 1847 Rogers Bros. patterns . . . including the Ambassador—Anniversary—Ancestral—and the new Ascot
with the double-purpose
UTILITY TRAY
(Illustrated)
$44.50

d dessert spoons . . .
hell and a butter knife.
rill of a treasure-finder,
s happy-medium selec-
ES OF EIGHT set in 1847
late . . . now being
l silverware merchants.
r" in THE SILVERWARE
way at all silverware
t, you may have the
NG TRAY . . . the silver
lvet pad, which, when
inty tray for serving
he PIECES OF EIGHT Set
r $44.50.
nber 22nd

ROS·

selected accounts for which he will write copy and attend to all important details himself.

LARGE ENTRY LIST FOR TERRIER SHOW

More than 150 entries have been made in the annual specialty show that will be conducted by the Pacific Coast Boston Terrier Club at 736 South Main street on the 20th and 12th inst. J. A. Kyle, kennel owner and exhibitor, will be in charge. One hundred trophies will be awarded. Doors will be open from 10 a.m. to 10 p.m.

ORNAMENTAL LIGHTS ASKED

Property owners have petitioned the City Council to install ornamental lighting posts on La Cienega Boulevard from Country Club Drive to Pico Boulevard.

Theaters—Amusements—Entertainments

PANTAGES
SEVENTH AT HILL STS.
A THEATRE & A TREASURE HOUSE OF AMUSEMENT
Sensational • New • Different
Night club Revue
WITH 30 STARS ON THE STAGE
Herb Wiedoeft himself and his famous Brunswick recording orchestra at every performance.
Gala Nite-Club MID NIGHT SHOW Sat. Night 11:30 p.m.
NO RESERVED SEATS. NO ADVANCE IN PRICES. PATRONS INVITED TO JOIN THE NIGHT DANCE FROLIC ON THE STAGE
NOON PRICES 12 TO 1 25¢ Except Sat. Sun. Hol.
HOUSE OF ALLS and KATIE PULLMAN

HILLSTREET ★ ON THE SCREEN
Jetta Goudal
"HER MAN O' WAR"
WITH
William Boyd
An Entrancing romance of the World War
PDC

LOEW'S STATE BDWY AT 7TH
DIRECTION WEST COAST THEATRES INC.
NORMA SHEARER
"UPSTAGE"
FANCHON & MARCO'S COLOSSAL SPECTACLE
PYRAMIDS IDEA
SECOND EDITION
Cast of 85
CHARLIE NELSON AND GREATER BAND

UPTOWN WESTERN AVE AT 10TH
NEW SUSPENSE-LAUGHS-GASPS-THRILLS-CHILLS
MYSTERY CLUB
with MATT MOORE - EDITH ROBERTS
STOLBERG AND HIS BAND
Continuous Daily 1 to 11 Week Day Mats. 50c

CRITERION 7TH & GRAND
DIRECTION WEST COAST THEATRES INC.
MARE NOSTRUM
ALICE TERRY & ANTONIO MORENO

Burbank Theatre 3rd and Main
MR. RADIO MAN'S TRUNK
with
Thirty Loud Speaking Mammas

THE WINNING OF BARBARA WORTH
FORUM 4050 W. PICO at AUTO PARK
50¢

MAJESTIC LAST 2 WEEKS DON'T MISS IT!
STRUTTIN' SAM FROM ALABAM
THE GREATEST ARRAY OF COLORED TALENT EVER ASSEMBLED

MOROSCO Positively Last Week!
FAMILY UPSTAIRS
Curtain Nightly 8:30
Mats. Thurs. & Sat., 2:30
Reg. Sun. Mat., "LADIES OF THE EVENING"

NOW PLAYING
RAIN
MATINEES WED. & SAT.

RIALTO BROADWAY NEAR EIGHTH
3 BAD MEN
NOW
Last Few Days

Hippodrome 5th St. at 4th
7—Vaudeville Acts—7
Ethel Shannon and David Butler
in
"The Phantom Express"
Next Sun.
Buck Jones
in
'30 Below Zero'

DIVA SINGS IN MANY LANGUAGES

Mlle. Careno at Orpheum Has Good Voice, But "Dark Cloud" is Hit

BY BARBARA MILLER

Vaudeville audiences protect their pet performers. And the brand of protection employed with these astute theatergoers is of the most potent variety, applause.

At the Orpheum this week a widely publicized and authentic capable diva is making her vaudeville debut in Los Angeles. But, though the hand-clapping after her numbers resembled, in volume, a polite shower, a dark town stepper, a shrill-voiced jazz girl and two purveyors of patter, with slap-stick trimmings, called forth a literal torrent of applause.

Though the identity of Mlle. Odali Careno is shrouded in intriguing mystery, the singer is undeniably capable.

Thoroughly a cosmopolitan, she sings in French, Italian and Spanish. Not to mention English, of course. And for good measure, she employs German and Russian for the encores.

Her "Tes Yeux," by Ponce, was particularly effective and perfectly suited to her voice. "Estrellita" and an aria from "Cavalleria Rusticana" were included on her program yesterday afternoon.

Undeniably, that blithe personage, Bill Robinson, was the hit of the show. An expert dancer, offering some eccentric numbers all his own, he has the happy faculty of taking the audience into his confidence, literally whispering a joke or two, then finishing off with a ludicrous bit of pantomime. Mr. Robinson is well named as "the dark cloud of joy."

Dora Maughan announces that "The Barrymores and Me" are the elite of the theatrical world and goes on to prove her assertion with a monologue on marriage and men, determinedly detrimental to both subjects.

"The Gossipy Sex," with Robert Emmett Keane as the incurable trouble-maker; Claire Whitney as the blonde and beautiful wife, duly equipped with a past, and P. J. O'Connor, as the husband who, too, feels happier when not discussing the "good old days," offer a diverting skit. Everyone admits that gossip is dangerous, but it is amusing to watch the devastating effect of that indoor sport, when others are concerned.

George Wiest and Ray Stanton in "Rhyme and Reason," little of the former and even less of the latter, according to the billing, demonstrate that agile dancers and really amusing entertainers need be neither poets nor intellectuals.

Marks and Just open the bill, while Walter Fehl in "The Magic Wand," a cleverly staged musical number, concludes. "One Afternoon," perpetrated by Roy Cummings and Irene Shaw, a fast patter act, with variations, including Mr. Cummings's alleged humorous descent into the orchestra pit, proved a favorite.

NAME ATTRACTIONS TO FOLLOW

"Another Man's Woman" is the probable attraction to follow "Rain" at the Orange Grove Theater, it was learned yesterday. However, Producer Arthur Freed anticipates a long run for the South Seas drama, which opened at the Grand-avenue playhouse Friday, with Charlotte Treadway as Sadie Thompson.

A second sensational production, planned for Los Angeles by another organization, is that of "A Kiss in a Taxi," now playing in New York.

CAST AS SIREN OF OLD ITALY

Estelle Taylor
Who plays the charming but very dangerous Lucretia of the House of Borgia, in "Don Juan" at Grauman's Egyptian Theater.

Carewe Play to Have Early Local Showing

"The Heaven Tappers," Edwin Carewe's production of the new play by George Scarborough and Annette Westbay, will play here soon either at the Belasco or the Mason, it was rumored today.

The drama has just concluded a week's successful run in San Diego and opens at the Columbia Theater in San Francisco next Monday.

Al Wilkes also is said to be negotiating for the Carewe success to open his new playhouse in Hollywood.

The entire cast is now in Los Angeles, and will leave for Santa Barbara Wednesday, to play two nights in that city. The principals include Bessie Barriscale, Sarah Padden, Louis Bennison, Harry Kolker, Al Jennings, and Mitchell Lewis. "The Heaven Tappers" is being directed by the authors.

NOW WRITING SYNOPSES

Having completed the screen adaptation of her novel "The Eagle's Wing," Mrs. Bertha Sinclair Bower is turning her attention toward writing synopses of some thirty of her published novels, several of which are scheduled for early production by several of the larger studios. Mrs. Bower is famed as a novelist under the pen name "B. M. Bower."

"CREOLES" SLATED FOR THIS CITY

Richard Bennett Comedy-Romance Will Open at Erlanger House

"Creoles," a thrilling romantic comedy of the Old South, is to be offered to Los Angeles theatergoers late this month, it was learned yesterday. It will show at one of the Erlanger houses, the Mason or the Biltmore, it is said.

With Richard Bennett in the leading role, "Creoles" is now playing at the Wilkes Theater in San Francisco. The play is personally directed by Mr. Bennett, with settings and costumes by Dickson Morgan.

The action of the piece takes place in New Orleans during the 70's and the cast of forty players includes such well-known names as Evelyn Vaughan, Felix Krembs, who last appeared in Los Angeles with Henry Miller; Hortense Elder, Louise Squire, Arthur Foster and Henry Vela.

"Creoles" was written by Samuel Shipman, author of "East is West," in which Fay Bainter was so successful; and Kenneth Perkins. It is planned to take the play to Chicago following its local engagement.

Wyatt Theater Will Represent All New Trends

No expense will be spared in making the proposed Wyatt Theater, Vermont and Seventh streets, entirely different from anything in the city, according to Don Keeney, associated with W. T. Wyatt, and lessor to the Wyatt Theater Corporation.

Every new feature and improvement will be included, it was said.

The Wyatt Theater will house a high-class stock company, it was announced. Guest stars will be brought to Los Angeles for short engagements, and outstanding plays will be presented. A feature of the organization will be the fact that manuscripts of unknown playwrights will be considered.

The name of Wyatt has been connected with the stage history of this city for nearly fifty years. Wyatt, the elder, was one of the first managers to bring New York road shows to this city, and induce leading Broadway stars to make the long trek westward.

Ground will be broken immediately and the theater will be completed, it is thought, in July.

Pantages Gets Herb Wiedoeft for Headliner

Herb Wiedoeft and his Brunswick Recording Orchestra were given a contract yesterday by Alexander Pantages, the theater magnate, for $3000 per week.

Herb will play his first engagement here at the Los Angeles Pantages Theater at Seventh and Hill starting today.

This band will appear at every performance this week at Pantages Theater and will play for the midnight show which will be given Saturday night.

NORTH POLE PILOT GUEST AT BELASCO

Lieut. Floyd Bennett, the intrepid pilot who guided the first airplane over the North Pole in the name of the United States Navy, received a tremendous ovation at the Belasco Theater, where he was the guest of honor of the theater management for the Sunday evening performance of Edgar Selwyn's production of "Gentlemen Prefer Blondes."

Lieut. Bennett was introduced from the stage by Gerhold O. Davis, one of the managerial trio at the theater.

With the guest of honor and included in his party were Charles F. Kunkel, representative for the Daniel F. Guggenheim Fund for the Promotion of Aviation; Brent Balchan, assistant pilot; John D. McPall, chief mechanic, and Donald E. Keyhoe, of the United States Department of Commerce, who is managing the Byrd plane tour.

GEORGE SIEGMANN LOANED TO DE MILLE

Having just renewed his contract with Universal, George Siegmann's activities will continue. Announcement is forthcoming that this actor has been loaned to Cecil B. De Mille for an important assignment in "The King of Kings."

Significantly, the selection of Siegmann for one of the important roles is not wholly unexpected, as it is known negotiations were being carried on between the director and casting director, Paul Kohner of Universal.

Siegmann but recently completed the feature character role opposite Pola Negri in "Hotel Imperial," having been loaned to Paramount for this assignment.

"IN A GARDEN" EFFECTIVE DRAMA OF BROKEN IDEAL

Tampering with dreams is dangerous. Doubly so, since the investigator as well as the helpless victim, is apt to suffer bitterly by the experiment.

"In a Garden," by Philip Barry, which opened Thursday evening at the Pasadena Community Playhouse, deals with the tragedy of a woman whose husband refuses to allow her to cherish the one illusion which has survived a smotheringly protected existence.

Lissa Terry, as an impressionable girl of 20, caught a glimpse of "romance," as she had dreamed of it.

The traditional setting, of course, moonlight, roses, even the unknown suitor sailing for China the next day.

This one episode, a glimpse of unanalyzed perfection, she cherished during years of marriage to a man who persisted in classifying each emotion, each action—a writer.

Inevitably, learning of the affair in the garden, he determines to recreate the scene and test its potency.

As inevitably, he loses his wife irrevocably—and Lissa is robbed of her pathetic little dream when it becomes apparent that her cherished poetic episode was merely another experiment.

"In a Garden," the first Community production under the direction of Gilmor Brown since his return from Europe, is handled by a distinctly capable cast.

Gilmor Brown, playing the insatiably analytical husband, is particularly well cast. Always thoroughly convincing, he is excellent as the unintentionally cruel delver into the lives of others. Not the ideal husband, one who makes copy of his own love affair, however unconsciously.

As the bewildered, appealing wife, Margaret R. Clarke improves as the action progresses. Quite negative in the first act, eventually her Lissa becomes a distinct and unforgettable characterization.

Helen Hardison, remembered for her interpretation in Eugene O'Neill's "The Great God Brown," a few months ago, proves her versatility as the secretary. Quite unrecognizable in the traditional severe garb—severely dressed hair and unbecoming spectacles—she gives a highly intelligent characterization as the woman who so suavely, unemotionally, influences the life of her employer. She handles the difficult pseudo-intoxication scene with real skill.

Though he causes a great deal of trouble by his very presence, as the other man, Maurice Wells fails to create the illusion of romance so essential to the credibility of such a role.

Curtis C. Arnall, as the novelist with the insidious habit of having his friends try out his ideas in their own lives; and Raymond Batten, complete the cast.

The effectiveness of the garden scene—where a prosaic set becomes a bit of scented, moon-lit beauty—is undeniable. The lighting effects are remarkable.

Navy Life Will be Shown in Comedy Picture

Eight years ago today there was much sadness among the Allied nations. Then—Armistice Day, and more joy than had been experienced in four years.

Los Angeles screen fans, it is said, are due for lots of laughter Thursday, Armistice Day, when "We're in the Navy Now," with Wallace Beery and Raymond Hatton opens at the Million Dollar Theater following "The Temptress," which ends Wednesday.

Beery and Hatton are said to have found more humorous incidents in the daily routine of the gob, than they did as doughboys in "Behind the Front."

Eddie Sutherland, the man who directed the soldier picture, also directed them as sailors. The supporting cast includes Chester Conklin, Tom Kennedy, Lorraine Eason and Donald Keith.

VILMA WILL APPEAR

Star of "Barbara Worth" Will Make Bow at Forum

Vilma Banky, heroine of "The Winning of Barbara Worth," will make her first personal appearance in Los Angeles tonight at the Forum Theater where she will greet the friends she has made through her role in the Henry King production.

Miss Blanky, who is a blond and young and vivacious, has never before appeared in public since she arrived in Los Angeles from Budapest a little over a year ago. According to Samuel Goldwyn, producer of the "The Winning of Barbara Worth," who has Miss Banky under contract, the reason for the delay is that Miss Banky has been making herself word-perfect in English.

Tonight, at the Forum, Miss Banky will tell the audience how much she enjoyed playing the role of an American girl in the desert picture she has just finished. "The Winning of Barbara Worth" was filmed on the deserts of Nevada.

AFTER EIGHT MONTHS

Returning to Warners' after an absence of eight months, Huntly Gordon will be co-starring with Irene Rich in "Don't Tell the Wife." The Gordon-Rich combination scored in a number of Warner pictures, including "Silken Shackles" and "My Wife and I."

APPETIZING STAGE REPAST

Six excellent vaudeville acts, with "Her Man O' War," the photoplay feature, more than holding its own is the appetizing theatrical repast at the Hillstreet this week.

Although Nan Halperin offers some pretty keen competition the Weaver Brothers are undoubtedly the favorites on the current program. Once in a blue moon there comes along an act having the rare attribute of freshness. The Weavers' act has just that. The two boys, assisted by their "fair" sister Elviry offer down on the farm harmony and humor.

"My," said Sister Elviry, "I wish we had a barn as big as this theater."

The Weaver boys play on the saw, the rake, and the washboard, and in case you missed them at the Orpheum, the Hillstreet offers a last opportunity for some side-splitting enjoyment.

Nan Halperin, after doing various noted ladies of history in a recent appearance here, has returned to her old act—the little girl whose mother dresses her up in bows and fur boleros, and had her picture taken. Nan is one of the few headliners who can be convincing with the kid stuff. She also presents the little bride who wants Mr. Lohengrin's well-known battle march, set to "any time, another familiar number—but these are the things she does best.

The audiences always like them.

Frank Silver, the third star of the program, is the ill-advised individual who wrote "Yes, We Have No Bananas," which has probably caused more suffering than anything since thumb-screws and the inquisition went out of fashion. Frank is apparently a nice young man, too. His jazz band is up to standard, and the selections all comparatively recent.

Deiro stands supreme as an accordion player. He coaxes everything from rhapsodies to blues from his instrument.

Camilla's Birds and Cuby and Smith completed the program.

"Her Man O' War" is a story of the late international unpleasantness, without a battle scene. The action transpires in a quiet sector behind the German lines and concerns the duel of wits between an American prisoner and the Prussian secret service departments.

There are any number of melodramatic situations, and no lacking in thrills.

Jetta Goudal is an enigmatic, exotic figure in the leading role, and William Boyd is an attractive sort of a hero, the American prisoner.

Included in the cast are Jimmie Adams, Kay Deslys, Frank Reich, Grace Darmond, Robert Edeson, Michael Vavitch and Junior Coghlan.

A news reel and the ever-popular Fables are included in the screen fare.

"SHOW PLACE OF THE GOLDEN WEST" CARTHAY CIRCLE THEATRE OFF WILSHIRE AT CARTHAY CENTER
SHOWS AT 2:15—8:15
POSITIVELY ENDS Nov. 17th
YOU MUST HURRY IF YOU WANT TO SEE
KING VIDOR'S METRO-GOLDWYN-MAYER
BARDELYS THE MAGNIFICENT
with JOHN GILBERT and ELEANOR BOARDMAN
BEAUTIFULLY MUSICALIZED BY EARL ELINOR'S FAMOUS CONCERT ORCHESTRA
Seats on sale at box office. Tel. OSage 1194; downtown office, Wiley B. Allen Music Co., 728 South Broadway, and all Music Supplies. L. A. Railway busses from Fifth and 6th-s, or P. E. Brutsch car.
HURRY! HURRY! HURRY!
ONLY 10 MORE DAYS TO SEE
This Great and Glorious Romance
With LAUGHLIN'S GORGEOUS PROLOGUE
Kosloff's Dancers
Ali's Acrobats
Arnold Grazer
Marilyn Mills
TICKETS ON SALE NOW
WORLD PREMIERE FRIDAY EVENING NOVEMBER 19th
WHAT PRICE GLORY

FIGUEROA THEATRE AT SANTA BARBARA ST.
VIOLA DANA · VERA GORDON · NAT CARR
in THE YEAR'S FUNNIEST SIDE SPLITTER
KOSHER KITTY KELLY
4 Shows Daily 2, 4:30, 7 and 9 p.m.
2nd Big Week

ONLY 13 DAYS REMAIN
BEN-HUR
5th and Grand
ERLANGER'S BILTMORE THEATRE
Matinees, 2:30—Nights, 8:30

BELASCO HILL AT 11TH
Phone WEstmore 8383
Mats. Wed. and Sat., 2:30
"Gentlemen Prefer Blondes"
Also Playing to New York to Capacity Houses
Evgs. 8:30, 50c to $2.50. Wed. Mat., 50c to $1.50. Sat. Mat., 50c to $2.

THERE ARE 40 ORPHEUM BRANCH TICKET OFFICES ONE IS NEAR YOU—BUY AT A BRANCH
Orpheum ORPHEUM CIRCUIT VAUDEVILLE
ONLY THEATRE IN LOS ANGELES RESERVING SEATS FOR VAUDEVILLE. MAIL AND TELEPHONE ORDERS RECEIVED NOW FOR SLIGHT ADVANCE
MLLE. ODALI CARENO
ROY CUMMINGS · DORA MAUGHAN
WIEST & STANTON · KEANE & WHITNEY
BILL ROBINSON · WALTER FEHL & OTHER FEATURES

EGAN THEATRE FIGUEROA at PICO
135TH WEEK. Evgs., 50c to $1.50
Pop. Mats. Wed. and Sat., 50c to $1.00.
WHITE COLLARS
THE BEST SHOW IN TOWN—Ask Anybody

Theaters—Amusements—Entertainments

WAR! WAR!
A Funny War!
NEXT THURSDAY
ARMISTICE DAY
THE OPENING EXPLOSION OF A WAR ON GLOOM!
WALLACE BEERY
RAYMOND HATTON
in
"WE'RE IN THE NAVY NOW"
With CHESTER CONKLIN
TOM KENNEDY.
Paramount's Shipload of Fun.
LAST TIMES WEDNESDAY
MILLION DOLLAR BDWY. AT 3RD
BLASCO IBANEZ'
"The TEMPTRESS"
with GRETA GARBO · ANTONIO MORENO
Camanillas Production
DIRECTED by FRED NIBLO.
Metro-Goldwyn-Mayer Picture

METROPOLITAN BDWY. AT SIXTH
A Flower wilting in the slums of Limehouse—Then a Society Girl with Intrigue Ever Surrounding her—Mightier Than "Broken Blossoms."
DOROTHY GISH
in Paramount's Great Overseas Special
"LONDON"
EDDIE PEABODY
"WATER LILIES"
Featuring MORTON DOWNEY, Lee Kent, Hoey and Walker, Eleanor Bingham, Harvey Karels, Ruth Miles and the Metropolitan Octet
A JACK PARTINGTON PRESENTATION
"Uppercuts" A Christie Comedy
Emil Jahnings First American Public Appearance Nov. 7, 8:15 p.m.

GRAUMAN'S EGYPTIAN HOLLYWOOD
Never Before Dual Entertainment
Of This Magnitude!
the master lover of stage and screen
JOHN BARRYMORE
in WARNER BROS. TRIUMPH
"DON JUAN"
AND THE MARVEL OF THE CENTURY
VITAPHONE
bringing the magnetic personalities to your eyes while your ears thrill to the golden notes of
Giovanni Martinelli—Mischa Elman—Anna Case
and the 107-piece New York Philharmonic orchestra
Seats at Owl Drug, 6th and Broadway; Wurlitzer's, 816 South Broadway; or Egyptian Theater, HOlly 7131.

El Capitan HOLLYWOOD BLVD. ONE BLOCK EAST OF VINE HOLLYWOOD
"ONE OF THE BEST MUSICAL COMEDIES EVER OFFERED IN A LOCAL THEATRE" EXAMINER
EDWARD D. SMITH'S
CASTLES IN THE AIR
EVERY NIGHT ENTIRE LOWER FLOOR $2.50 INCL. TAX
150 MATS THURS SAT.
TOWN TOWNE TICKET OFFICES—MAY CO. BROADWAY DEPT. STORE—REGULAR RATES

IN A WORD WHAT THE CRITICS SAID
GORGEOUS
EDWIN SCHALLERT - TIMES
TREMENDOUS
FLORENCE LAWRENCE EXAMINER
ALLURING
GUY PRICE - HERALD
PRODIGAL
MONROE LATHROP - EXPRESS
WOW
SADIE MOSSLER - RECORD
CARTER DE HAVEN'S MUSIC BOX HOLLYWOOD
TONIGHT Regular Mat. Wed.
CARTER DE HAVEN'S FANCIES
PRICES—EVES. 75c TO $3 MATS. WED. 50c TO $1.50
SEATS AT MUSIC BOX TICKET OFFICE OR AT BIRKEL MUSIC CO. - THE MAY CO. AND BROADWAY DEPT. STORE
Midnight Matinee Next Saturday

ENDS FRIDAY POSITIVELY!!!
CECIL B. DEMILLE'S
THE VOLGA BOATMAN
Daily from 10 a.m. to 11 p.m.
De Luxe show at 12:15, 2:30, 7 and 9:15 p.m.
PRICES: 12:15 ..... 25c
2:30 ..... 35c
Aft. and Eve. 50c
Children (any time) 10c
Eddie Pomeroy's Symphonic Orchestra
STARTS SATURDAY
DOUGLAS FAIRBANKS
in THE BLACK PIRATE
First Time at Popular Prices
BROADWAY PALACE

CRADLE SNATCHERS
PLAYHOUSE TONIGHT
FIGUEROA AT 9TH ST.
MAIN WED. - SAT.
WORLDS FUNNIEST FARCE COMEDY WITH HELEN BOLTON
FOLLOWING WED. MATINEE PERFORMANCE
FIRST OF SERIES Free VOCAL RECITALS

TALLY'S
Reginald Denny in
"TAKE IT FROM ME"
All Seats 25c All The Time

High Blood Pressure

FIND OUT FOR YOURSELF

Witter Mineral Water has been known for more than 50 years. The fact that it is still being used today is proof that it produces results. But even better proof is the fact that during the past ten years alone, literally thousands of high blood pressure patients have taken it successfully.

We will gladly supply, as references, as many of their names as you like. Write to them. Find out for yourself about the effectiveness of the Witter Mineral Water Treatment. It costs nothing to do this. Surely, a treatment which has been successful in thousands of high blood pressure cases is at least worth an investigation. Mail the coupon for details.

SYMPTOMS

1. Cold hands and cold feet.
2. Slight momentary dizziness.
3. Sleep unrefreshing.
4. Sleep disturbed by dreams.
5. Feeling of fullness in the head.
6. Gastric disturbances.
7. Constipation.
8. Lowered vitality.
9. Nervousness.
10. Persistent headaches.

(260 HB)

FREE SAMPLE BOTTLE
WITTER MEDICAL SPRINGS
995 Market St., San Francisco

Without any obligation on my part send me free sample bottle and valuable booklet on High Blood Pressure.

Name .....

Address .....

Don't Let A Child Cough

A Coughing child needs help. For 54 years, Mothers have relied on Chamberlain's Cough Remedy. It removes choking phlegm and stops the cough. Ask your druggist to-day.

Mothers—write for free booklet on "Care of the Sick." Chamberlain Medicine Co., 603 Park, Des Moines.

Contains no alcohol or narcotics

CHAMBERLAIN'S CHILDREN'S COUGH REMEDY

LOOSENS THE COUGH

Monday—Greater Values in a

Sale of New COATS

Made Expressly for Misses and Young Women!

$49.75

Actual Values to $79.50!

100 distinctly, smart Paris-inspired coats, regrouped from the MISSY Shop's personally selected stocks and greatly reduced for Monday selling!

Gorgeous coats—coats you will be proud to wear, for their wonderful high quality materials, elegant furs, beautiful styles. Offering such great savings, so early in the season, to make it distinctly worth-while to SHOP REAL EARLY Monday!

Monday—Sale of

New Dresses

Mostly one-of-a-kind, newly arrived models. Very, very special for Monday!

$29.75

Values to $45

Sizes 12 to 40

The MISSY Shop

Makes Linking Youth With Smartness

607 WEST SEVENTH ST.

-- Seventh Mineral --

SAN FRANCISCO GENEROUS HOST

Chief of Police Provides Car for Visiting Scribe

Mayor Shows Her Offices and Gives Orchids

Bay City Manners Found to be Above Reproach

BY ALMA WHITAKER

Being a guest in San Francisco is most satisfying to one's amour propre. Especially if one has a capable and enthusiastic press agent like Helen.

Helen had given me a reputation that Marie of Rumania might envy (anyway in her newspaper woman capacity.) But even if she had rated my intelligence high, I made the stupid mistake of getting off at Oakland instead of at Oakland Ferry. It was a blissful mistake. For I was promptly taken in charge by a dear paternal Oakland policeman who perceived my youthful inexperience and promptly handed me over to a Travelers' Aid lady. That Travelers' Aid lady had no intention of leaving me to the sinful mercies of a straying masculinity. (She may have suspected that the Mayor would give me orchids later.) She guarded me carefully until we arrived safely on the San Francisco side and assured herself that Mrs. Albert W. Stokes, president of the City and County Federation of Woman's Clubs, who awaited me with a lovely bouquet of lillies of the valley and violets, was a suitable person to be intrusted with my care.

BECOMES SOMEBODY

From that moment on I was somebody in particular. Mrs. Stokes handed me over to Mrs. Easton and Mrs. Holt, who, to establish my security in San Francisco, had arranged that I be formally received by Chief of Police Dan O'Brien. Being "received" by Dan is like being accorded an audience by the king. He had donned the same impressive uniform with gold braid especially for me which he would consider essential for royalty. And being bowed into Buckingham Palace has nothing on being bowed into the throne room in that sumptuous Hall of Justice.

We found the chief most democratic, as the nicest royalty always is, even if he did consider that my profession occasionally harassed his unrighteously. He placed a car and a handsome sergeant at our disposal, which is most emphatically the best possible condition under which to navigate San Francisco's traffic. No royal entourage could have received more tender and gracious consideration.

It was thus that we were received by Mayor Rolph. Here again we were ushered into a palace de luxe. And I said exactly the right thing when I murmured that I hoped our new City Hall in Los Angeles would prove as beautiful as this.

MAYOR GIVES ORCHIDS

His Honor was garbed in correct gray and his nether garments hung so well that I feel sure he wears suspenders. Masculine notions to the contrary, I maintain that suspenders have marked advantages over belts in this connection. He was wearing a dainty fresh-plucked flower in his buttonhole. His throne-room was a bower of exquisite blossoms. Not a gala day, mark you—His Honor says his room is always a bower of flowers. We learned that His Honor would be in Los Angeles this Monday, and that visits to Los Angeles are in no wise disagreeable to him. He stays at the Biltmore. We also found him enthusiastically interested in Reno, Nev., which had entertained him the week before—where they expect to hold a supernational fair next June. There are a great many things about Reno that His Honor approves. He confided his hopes about the new stadium, planned for the site of the old quarry, and showed us the architect's dream. He showed us the lofty Council chamber but I couldn't be sure whether he entirely approved of the city fathers who confer therein. Anyway, he hurriedly passed them over to expatiate upon the glories of the City Hall and the civic center and the superior charms of San Francisco club women.

And then he, too, offered us a car and seemed quite sad that the Chief had beat him to it. But, anyway, he sent us another ambassador, who was to escort us on a visit to Golden Gate Park and whose whispered message was to provide us with orchids! Can there be another city in all the world where a visiting newspaper woman is presented with orchids? I spent the rest of my visit trying to live up to my orchids. I have brought them home. They still hold their heads up proudly. So do I.

MAP FASCINATING

Of all the enchanting things they showed me after that, none fascinated me more than that giant relief map of California in the Ferry Building. It is an exquisite thing, faithfully showing every lovely mountain, every shining lake and river, the gorgeous ocean vistas and the cities dotted about amongst its beauties. And at night those cities are lighted up with enthralling effect. Every tiny building is faithfully portrayed, so that visitors from those places can exclaim with pride as they note the new school building has been added and even the new road, only finished last week, has been "put in." I gazed at Los Angeles and for the first time really understood the lay of our land, my own home town. No matter how San Franciscans may josh us about our harbor, they have shown it in all its compelling charms on that map.

The club event I was to attend was a convention so that I met bright and attractive women from all the surrounding towns. And the dears not only gave me flowers before I made my little talk, but afterward as well. And the clever chairman of publicity had so interested my newspaper confreres in me that I got my picture in two papers and never a one pointed out any defects in my babbling.

They sent me home happy and in good conceit of myself, and, believe me, I know exactly why Marie of Rumania sighs that San Francisco is not included in her itinerary. Why, bless you, even the car conductors, janitors, store clerks and policemen constitute themselves one's host in San Francisco.

Whatever may be the matter with San Francisco politics, their manners are above reproach.

FILM DIRECTOR KILLS SELF

Parents Find Body of Tom Forman Shot Through Heart Following Breakdown From Overwork

The body of Tom Forman, young motion-picture director, with a bullet hole through the heart, was found yesterday by his parents in their home at 26 Avenue Thirty-one, Venice. The conclusion of police was suicide.

Detective Lieutenants Christensen, who investigated, said Forman's act was the result of a nervous breakdown suffered several days ago following intense work upon a picture he was directing for the Columbia Pictures Corporation. It was denied by his parents that family troubles caused the suicide.

FORCED TO QUIT WORK

Mary Forman, the widow, went to the undertaking parlors of Sharp & Nolan, where the body was taken, and broke down in tears. She said despondency brought on by overwork occasioned the act. Her home is 956 North Stanley avenue, Hollywood.

Forman had been living with his parents, Mr. and Mrs. J. B. Forman, for about six months, according to the undertaker's records. The parents told Lieut. Christensen that his breakdown was so serious that he had been forced to quit work and was recuperating. Early yesterday he went into the bathroom in pajamas and bathrobe to shave. His mother was preparing breakfast and the father was asleep. Neither heard the shot.

PARENTS FIND BODY

When he did not respond to their calls, the father and a neighbor broke down the locked door and discovered the body on the floor with the pistol near by.

Forman was 33 years of age. He served in the Army during the World War. He formerly was an actor, but began directing pictures about six years ago. He was married in 1918 and has one son, Tom, Jr., 6 years of age.

Arrangements had not been completed yesterday for the funeral.

SIDEWALK SHEIK WAR DECLARED

Masher Suspect Fined Heavily in Move to Make Streets Safe for Girls

Sidewalk sheiks, automobile mashers and others of like ilk may well pause and consider their fate. Municipal Judge Richardson, in support of his contention that the streets of the city must be made safe for girls and their escorts, passed sentence on Al Goldberg, 28 years of age, a salesman living at 1001 West Twenty-third street, after the defendant had pleaded guilty of charges of battery and disturbing the peace.

Following a severe arraignment of such sheiks and mashers, Judge Richardson fined Goldberg $200, with an alternative of ninety days in jail. In addition he sentenced the salesman to 180 days in jail on the battery charge, but suspended the sentence and placed the man on probation for two years.

Miss Emily Mason, residing at 4503 South Broadway, was the complaining witness in the disturbance of the peace charge. She testified that Goldberg and several other men in an automobile had accosted her and her escort as the couple were nearing Miss Mason's home. She further declared that after her escort had been knocked down by the defendant she had given chase and attempted to even matters up with a left hook to Goldberg's jaw.

The battery charge was lodged by George McMichael, companion of Miss Mason on last Halloween evening when the attack is said to have taken place. His testimony supported Miss Mason's story and was further substantiated by Officer Brewer of the University Station.

Goldberg's attorney gave verbal notice that appeal from the decision of the court will be taken.

Masquers to Stage Revel December 4

Announcement of the date and place of the second annual Marquers' Revel was made yesterday by Douglas MacLean, president of the actor's organization. The Revel will be held Saturday evening, December 4, at the Philharmonic Auditorium.

According to MacLean, preliminary plans are well under way. Ned Sparks, screen comedian, is heading the committee which is arranging details of the affair. He is being aided by Roy Atwell, Hale Hamilton, Mitchell Lewis and Louis Payne with MacLean and Vice-President John Sainpolis acting ex-officio.

The Revel will be patternd after the famous Annual Gambol of the New York Lambs' Club. More than 60 per cent of the Masquers' members are members of the Lambs' Club and many have taken part in the Gambols.

Collecting ship models is a hobby with Miss Tennyson Jesse, the novelist niece of Alfred Tennyson, the English poet.

FIRST FRUIT OF ELECTION IN EVIDENCE

Municipal Judges to Aid Superior Courts at Once Under Amendment

Losing no time in taking advantage of the adoption of State Proposition No. 27 on last Tuesday's ballot, which created a judicial council, Presiding Judge Albert Lee Stephens of the Los Angeles Superior Court yesterday returned from San Francisco with an order from Chief Justice Waste transferring four Municipal Court judges to the local Superior Court for the remainder of the year to aid in clearing the congested calendar.

Judges of the Municipal Court who will receive the new assignment are Judges Scott, Edmonds, Rosenkrantz and Stutsman. They will be assigned to civil departments. Judges Edmonds and Scott were elected to the Superior Court, so their services on that bench will continue after January 1.

Before making his trip to San Francisco Judge Stephens conferred with Presiding Judge Willis of the Municipal Court, who agreed to the transfer. The Municipal Court, while busy, is keeping up with its cases, while the Superior Court calendar is congested, civil cases not being called for trial until more than fifteen months after filing.

The constitutional amendment creating the council also empowers the Chief Justice to make assignments as the emergency arises. Judge Stephens said Chief Justice Waste and the Supreme Court justices listened to his plea with sympathy and agreed to the request inasmuch as the adoption of the amendment does away with the appointment of judges pro tempore, one method used by Judge Stephens to prevent his court from being utterly swamped by the accumulation of new cases.

PROGRESS OF RACE TRACED

The progress of man from the period back thousands of years ago when he cracked acorns between two stones for food down to comparatively modern times was traced yesterday afternoon by Harold S. Gladwin, honorary curator of anthropology at the Southwest Museum.

His subject was "The Early People of the Southwest," and he expressed belief that possibly the human race originated in this part of the world. At any rate, he said, there is positive proof that the human race existed hereabout the close of the glacial period, or, from 12,000 to 25,000 years ago.

New discoveries are constantly being brought to light, the speaker asserted, which, while they do not prove conclusively that man had his origin in this region strongly indicate that, as far as America is concerned, such is the case.

The lecture was illustrated with maps, showing the movements of the earliest known tribes, and their mode of living was interestingly described. First came the crude hut of the primitive man, which was little more than a pile of brush. In that era, Mr. Gladwin said, it was every man for himself. Neighbors meant little or nothing, but later these early folk were seized with the community spirit. This led to cliff dwellings, where whole colonies made their homes in the side of a precipice. This, in modern times, has evolved itself into the apartment-house and city as well.

The speaker also discussed the origin and development of pottery and illustrated his talk with specimens, some of which, he said, were more than 1000 years old.

Following the lecture a round-table discussion was held and it was announced that Dr. Frank C. Lockwood, dean of the University of Arizona, will be the speaker next Sunday afternoon. His subject will be "Early Spanish Missionaries in Arizona."

DEATH THREAT MADE TO FEDERAL OFFICIAL

Officers from United States Marshal Sittel's office last night were checking back on a mysterious telephone call to United States Commissioner Head in which a voice threatened to "pump him full of lead" unless he extends more leniency toward liquor law violators appearing before him. Commissioner Head dismissed a guard which had been offered him by Marshal Sittel.

Thirty miles of track near the railway station of Prague will be electrified.

SUSPECTED MEMBER OF RUM RING UP TODAY

Reported to be the fifth member of a supposed rum ring operating in Los Angeles, J. H. Dugan, said to be Jimmie Dugan, former prize fighter, will appear in Municipal Judge Turney's court today for asserted violation of the Wright Act. Dugan, according to a report to Capt. Benton, head of the Sheriff's dry squad, is said to be the Long Beach representative of the supposed ring. Four members of the ring already have been arrested and convicted as the result of activities of Sheriff Traeger's squad. Dugan was arrested in Long Beach and after arraignment was released on bail of $1000 by Judge Turney.

South West Africa protectorate has announced that it has no public debt.

At RALPHS

Where "Sells For Less" Prices Prevail

Independent Of All Associations and Combinations

Monday, Tuesday, Wednesday and Thursday

JUST TRY IT — Ralphs Health Bread 24-oz. Loaf . . 10c

A BIG SNAP — Ralphs Fresh Made Ginger Snaps Per Lb. . . 12c — Put up in 5-lb. Bags

COFFEE

RALPHS VACUUM PACKED STEEL CUT COFFEE
1-LB. AND 2½-LB. CANS, PER POUND, IF CARRIED AWAY 40c
Per Pound, If Delivered 42c

RALPHS BEST BULK COFFEE, PER POUND, IF CARRIED AWAY 35c
Per Pound, If Delivered 37c

Most high grade brands of canned coffee retail for 50c per lb. Ralphs VACUUM Packed steel cut coffee and bulk coffee is guaranteed by our Coffee Roaster to be as good as or better than any popular brands of coffee in this market or money refunded.

FRESH FRUIT AND VEGETABLE DEPARTMENT

Fancy Spitzenberg Apples — Carry Away Price, 6 lbs. 25c — If Delivered 6 lbs. 27c
Newtown Pippin Apples — Carry Away Price, 10 lbs. 25c — If Delivered 10 lbs. 29c
Fancy Bellfleur Apples — Carry Away Price, 9 lbs. 25c — If Delivered 9 lbs. 29c
This is fancy stock, not soft or over ripe.
Extra Fancy Jonathan Apples — Carry Away Price, 4 lbs. 25c — If Delivered 4 lbs. 29c
Blue Goose Grapefruit — Carry Away Price, 1 Doz. 55c — If Delivered 1 doz. 59c
Fancy Cauliflower — Carry Away Price, per head 5c — If Delivered 6c per head
Cape Cod Cranberries, 2 lbs. 25c

FRESH MEAT DEPARTMENT

FRESH SHRIMP MEAT ¼-lb. 20c, ½-lb. 38c, 1-lb. 75c
ROUND STEAK— Per Lb. 25c
LEG OF PORK ROAST— 10 to 12 lbs. average. Whole or Half, Per lb. 29c
FRESH BEEF TONGUES —4-lb. average. Per lb. 25c
T-BONE AND PORTER HOUSE STEAK—1 to 2-lb. average. Per lb. 42½c
SIRLOIN STEAK—1½-lbs. and Up. Per lb. 32½c

7c PER POUND REDUCTION
BEST FOODS SHORTENING
1-POUND TIN 23c — Regular Price 30c
3-POUND TIN 64c — Regular Price 85c
6-POUND TIN $1.23 — Regular Price $1.85
—STOCK LIMITED—

Community Chest Appeal
OPEN YOUR HEART — GIVE — MORE
Nov. 9 to 23

Kitchen Hardware & Tire Dept.

ROYAL GRANITE WARE

On Sale at 635 South Spring Street, 926 West Seventh Street, 2601 Pasadena Avenue and 3550 South Vermont ONLY.

25%-50% OFF OUR REGULAR "SELLS FOR LESS" PRICES

This is an exceptional opportunity to purchase ROYAL WARE at a real saving. Many items priced below cost.

Coffee Pots 1 to 6 Qts. — Tea Pots ½ to 2 Qts. — Colanders Seamed and Seamless — Funnels ½ to 3 Qts. — Berlin Kettles 3 to 12 Qts.
Tea Kettles 3 to 8 Qtr. — Milk Kettles 1 Qt. — Lipped Preserving Kettles 3 to 30 Qts. — Basting Spoons — Milk Pans ½ to 8 Qts.
Oval Dish Pans 15 Qt. — Round Dish Pans 8 to 21 Qts. — Pudding Pans 1 to 10 Qts. — Rinsing Pans 14 Qts. — Convex Sauce Pans 2 to 12 Qts.
Lipped Sauce Pans ¾ to 8 Qts. — Combination Double and Triple Sauce Pans — Rice Boilers 1½ to 3 Qts. — Wash Bowls All Sizes
—Subject to Present Stock Lasting—

ROASTERS

Self-Basting and Browning—Seamless and Perfectly Smooth Inside
No crease or crevice in which grease or dirt can collect

SAVE MONEY BY BUYING YOUR ROASTERS NOW

SAVORY
Savory No. 11—Oval—Small Family Size. Glazed steel pan, cover and jacket. $2.15
Savory No. 41—Oval—Large Family Size. Glazed steel pan, cover and jacket. $2.65

WEAR-EVER ALUMINUM
Small Size $4.50
Medium Size $5.50
Large Size $6.50
Round Roaster $2.95

PAILS — NOT DIPPED — Heavy Galvanized With Wooden Handle — 41c — Popular Retail Price 50c

COCOA DOOR MATS
Small Size, 14 x 24 inches 90c
Medium Size, 16 x 27 inches $1.15
Large Size, 18 x 30 inches $1.40

Each of Ralphs Stores is a Complete Market. All departments owned and operated exclusively by Ralphs GROCERY CO. SELLS FOR LESS

Sunset Blvd. at Poinsettia Pl. — 400-2 N. Western Ave. — Washington at 3rd Ave. — 6470-72-74 Angeles Mesa Drive (Corner 57th St.) — Vermont Ave. at 35th Place — Pasadena Ave. at Ave. 39 — 631-3-5 S. Spring St. — Pico St. at Normandie Ave. — 926-34 W. 9th St. — 925 Potter Pork Bldg. — 201 W. Broadway.

DELIVERY DEPARTMENT — Hollywood — Beverly Hills — West and South Los Angeles City — East and North Los Angeles City — Glendale

JUST ARRIVED
CALIFORNIA CRYSTALLIZED FRUIT

1-lb. Packages ASSORTED 85c
2-lb. Packages ASSORTED $1.70
3-lb. Packages ASSORTED ..... $2.
5-lb. Packages ASSORTED ..... $4.
—GUARANTEED FINEST QUALITY—

CANNED FOODS WEEK

Extra Special Prices on the Following Items

For Monday, Tuesday, Wednesday and Thursday

WATCH NEXT WEEK'S PAPERS FOR CONTINUATION OF CANNED FOODS WEEK SPECIALS.

The Celebrated GENEVA BRAND
CANNED GOODS
Packed in New York State

GENEVA FANCY RED SOUR PITTED CHERRIES—No. 2 (1-lb. 6-oz.) Can 27c
GENEVA FANCY SLICED BEETS—No. 2 (1-lb. 4-oz.) Can 12c
GENEVA FANCY SAUER KRAUT—No. 2½ (1-lb. 12-oz.) Can 12c
GENEVA FANCY REFUGEE STRING BEANS—No. 2 (1-lb. 3-oz.) Can 25c
GENEVA COUNTRY GENTLEMAN CORN—No. 2 (1-lb. 4-oz.) Can
GENEVA GOLDEN BANTAM CORN—No. 1 (11-oz.) Can
GENEVA GOLDEN BANTAM CORN—No. 2 (1-lb. 4-oz.) Can
RIBBON BRAND CHERRIES—No. 2 (1-lb. 4-oz.) Can
—WHILE THEY LAST—

CANNED VEGETABLES
IRIS CORN—No. 2 (1-lb. 4-oz.) Can 18c
NEWMARK'S SUGAR CORN—No. 1 (11-oz.) Can 13c
No. 2 (1-lb. 4-oz.) Can 18c
QUAIL CORN—No. 2 (1-lb. 4-oz.) Can 11c
TROPIC CORN—No. 2 (1-lb. 4-oz.) Can 11c
EMPSON'S HOMINY—No. 2½ (1-lb. 13-oz.) Can 12c
DUNBAR'S CUT OKRA—No. 2 (1-lb. 2-oz.) Can 12½c
DINER SELECT EARLY JUNE PEAS No. 2 (1-lb. 4-oz.)
EMPSON'S COLUMBINE PEAS—No. 2 (1-lb. 4-oz.) Can
IRIS PEAS—No. 2 (1-lb. 3-oz.) Can
EMPSON'S PUMPKIN—No. 2½ (1-lb. 14-oz.) Can
CATALINA TOMATOES—(With Puree from Trimmings.) No. 2½ (1-lb. 12-oz.) Can
PATRICIA VEGETABLE SALAD—No. 2 (1-lb. 3-oz.) Can

CANNED FISH
PIONEER MINCED CLAMS—7-oz. Can 17½c
KIPPERED SNACKS—3¼-oz. Can 5c
RED JACKET LOBSTERS—3-oz. Can 22c
Limit 3 cans to a customer
NORMANNA SARDINES—(In Pure Olive Oil)—Average 22 to 24 fish. 3¾-oz. Can 11c
DUNBAR SHRIMPS—5-oz. Can
COLUMBIAN JR. DEEP RED SALMON—7¾-oz. Flat Can
PRIDE OF THE NAVY ALASKA SOCKEYE SALMON—8-oz. Can
CATALINA, ALL LIGHT MEAT TUNA—7-oz. Can
Regular "Sells for Less" Price

CANNED FRUITS
SUNNY SMILE SLICED YELLOW CLING PEACHES—No. 2½ (1-lb. 14-oz.) Can 17c
SUNNY SMILE PEARS—No. 2½ (1-lb. 14-oz.) Can 20c
SUNNY SMILE WHOLE YELLOW CLING PEACHES—No. 2½ (1-lb. 14-oz.) Can

TEA GARDEN PRESERVES AND JELLIES IN CANS
—While They Last—
TEA GARDEN CURRANT JELLY No. 1 (14-oz.) Tin 22c
TEA GARDEN BLACKBERRY, STRAWBERRY OR GRAPE JELLY—No. 1 (14-oz.) Tin 19c
TEA GARDEN PLUM JELLY—No. 1 (14-oz.) Tin 15c
TEA GARDEN CURRANT JELLY No. 2 (1-lb. 9-oz.) Tin 37c
TEA GARDEN BLACKBERRY OR STRAWBERRY JELLY—No. 2 (1-lb. 9-oz.) Tin 32c
TEA GARDEN PEACH OR FIG PRESERVES—No. 2 (1-lb. 9-oz.) Tin 33c
TEA GARDEN QUINCE JELLY—No. 2 (1-lb. 9-oz.) Tin
TEA GARDEN GRAPE JELLY—No. 2 (1-lb. 9-oz.) Tin
TEA GARDEN STRAWBERRY OR RASPBERRY PRESERVES—No. 2 (1-lb. 9-oz.) Tin
TEA GARDEN LOGANBERRY PRESERVES—No. 2 (1-lb. 9-oz.) Tin
TEA GARDEN BLACKBERRY OR APRICOT PRESERVES—No. 2 (1-lb. 9-oz.) Tin
TEA GARDEN GRAPE PRESERVES
ORANGE MARMALADE—No. 2 (1-lb. 9-oz.) Tin

OTHER TEA GARDEN GOODS (IN GLASS)
—WHILE THEY LAST—
TEA GARDEN CURRANT JELLY 15-oz. Glass 32c
TEA GARDEN BLACKBERRY, LOGANBERRY, RASPBERRY, STRAWBERRY, OR GRAPE JELLY—15-oz. Glass 31c
TEA GARDEN PLUM, CRABAPPLE OR APPLE-LEMON JELLY—15-oz. Glass 27c
TEA GARDEN QUINCE JELLY—15-oz. Glass 28c
TEA GARDEN STRAWBERRY OR RASPBERRY PRESERVES—16-oz. Glass
TEA GARDEN LOGANBERRY PRESERVES—16-oz. Glass
TEA GARDEN BLACKBERRY PRESERVES OR ORANGE MARMALADE—16-oz. Glass
TEA GARDEN FIGS IN SYRUP—16-oz. Glass
TEA GARDEN SPICED FIGS IN SYRUP—16-oz. Glass

Used Cars for Sale — Outings—Times Want Ads

WANT-AD RATES
Effective March 29, 1926
Rates per line insertion. 20 consecutive times, 19c Daily, 25c Sunday; 7 to 29 consecutive times, 20c Daily, 26c Sunday; 2 to 6 consecutive times, 22c Daily, 28c Sunday; ONE TIME, 32c Daily, 38c Sunday; SITUATIONS WANTED, 7 or more consecutive times, 16c Daily, Sunday; 2 to 6 consecutive times, 20c Daily, 25c Sunday; ONE TIME, 25c Daily, 30c Sunday. Minimum space, 4 lines. 44c Daily, 50c Sunday. Advertisements for the subheadings "PAINTING, DECORATING, CARTAGE, PAPERHANGING," "DRESSMAKERS & SEAMSTRESSES," and "NURSES" will not be classified as Situations Wanted Advertising, and will be charged for at the General Want-Ad rates. 21c Daily and 25c Sunday. NOTICES OF SPECIAL INTEREST. "SOCIETY MEETINGS." "PERSONALS." "SPECIAL NOTICES." "STOCKS AND BONDS." "STREET IMPROVEMENT BONDS." "MONEY TO LOAN." "DIAMONDS & JEWELRY." "PHYSICIANS." "MEDICAL." "SANATORIUMS" and "BATHS & MASSAGE" 28 consecutive times, 21c Daily, 29c Sunday; 7 to 29 consecutive times, 25c Daily; 21c Sunday; 2 to 6 consecutive times, 28c Daily, 35c Sunday; ONE TIME, 41c Daily, 50c Sunday.
EMPLOYMENT AGENCIES, MOTION PICTURE ADVERTISING, etc., under any classification, 30 consecutive times, 25c Daily, 32c Sunday; 7 to 29 consecutive times, 30c Daily, 37c Sunday; 2 to 6 consecutive times, 29c Daily, 40c Sunday; ONE TIME, 41c Daily, 50c Sunday.
Advertisements on rate holder on application.
NOTE—Want-Ad rates from foreign territory (everything outside Southern California) furnished on request.
To estimate the cost of want-ads, count 6 average words per line. Lines containing more than 6 letters should be counted as two words.
Advertisers should retain receipts given by The Times for payment of Want Ads, as no mistakes will be rectified without them.
Cancellation of advertisements before appearance cannot be guaranteed to take effect until after the first advertisement has appeared once.
Errors must be received by 12 p.m. for daily issue and 6 p.m. for Sunday issue.
Copy for display advertising will be furnished on request.
The Times will not be responsible for more than one incorrect insertion of any advertisement ordered for more than one time.
Inadvertent omission or incorrect publishing of advertising will be rectified only by cancellation of the charge made for the service rendered.
Friday, 8 p.m., is closing hour for the early issue of the Sunday Times.
WANT-AD COLLECTION BOXES may be found in the following places:
Board of Trade Bldg., 111 W. 7th. Brack-Shops, 521 W. Seventh st. Braun Bldg., 1249 S. Main st. Broadway Central Bldg., 424 So. Broadway.
Byram Bldg., 145 S. Spring st. Church Bldg., 440 S. Vermont. Coca Bldg., 253 S. Broadway. Columbia Bldg., 206 S. Hope. Chapman Bldg., 754 S. Broadway. Columbia Trust Bldg., 312 W. 2nd. Cotton Exch. Bldg., 3rd & Main. Delta Bldg., 426 S. Spring st. Dewey Bldg., 412 W. Sixth st. Douglas Bldg., 257 S. Spring st. Edwards & Wildey Bldg., 609 S. Grand ave.
Farmers & Merchants Bank Bldg., 4th-Spring. Fellman Bldg., 761 W. 4th st. Financial Bldg., 411 S. Main. Fitzgerald Bldg., 4th & Spring. Flanders Bldg., Second & Main. Fr. Orpheum Bldg., 4th-Bdwy. Fr. Orpheum Bldg., 415 S. Hill. Gas Bldg., 842 S. Olive. Gas Bldg., 5th and Spring. Gaskell Bldg., 124 W. Third. Gaylord Bldg., 218 S. Bdwy. Gen. Petroleum Bldg., 707 S. Bdwy. Gen. A. Rv. Bldg., 11th & Bdwy. Gen. Petroleum Bldg., 612 W. 6th st. Pacific Electric Bldg., 6th & Main. Pacific Mutual Bldg., 523 W. 6th. Pacific Mutual Bldg., 448 S. Hill. Pacific Mutual Bldg., 9th & Main. Pacific-Strong Bldg., 9th & Main. Pan Pacific Bldg., 406 S. Main. Pan Pacific Bldg., 6385 Hollywood Blvd.
Pantages Bldg., 165 W. 6th st. Pantages Bldg., 725 S. Hill st. Park Bldg., 417 S. Broadway. Pershing Square Bldg., 610 W. 6th st. Pacific Finance Bldg., 523 W. 6th st. Pan Guarantee Bldg., 220 W. 4th. Pan Guarantee Bldg., 210 W. 7th st. Pan Nat. Bank Bldg., 321 W. 3rd st. Pan Nat. Bank Bldg., 210 W. 7th st. Pan Western Mutual Bldg., 321 W. 3rd st. Pan Western Mutual Bldg., 321 W. 3rd st. Pan-Callender Bldg., 407 S. Hill st. Pan-Callender Bldg., 407 S. Hill st. Pan-Callender Bldg., 715 S. Hope st.
TIMES TELEPHONE NUMBERS—Metropolitan 9700. TIMES MAIN OFFICE—Corner Broadway and First. TIMES BRANCH OFFICE—521 S. Spring st.

LOST—FOUND

A Little Bit of Nature

Will put you on good terms with the world. Owning your own home gives you that—a pleasant lawn . . . flowers in the garden . . . trees . . .

Perhaps you've often wished for all this, but have you taken steps to realize the hope? In Southern California, it's within almost everyone's reach to own a home. The "Real Estate" columns of Times Want Ads offer many delightful home-sites, and homes already built, on convenient terms.

PERSONALS—Business —4

Asthma Sufferers

Why wheeze your way through life when you can recover and live in beautiful La Canada, 40 minutes from downtown, 1500 ft. elevation. Moderate prices. Reasonable restrictions.

Drive out Sunday to function of Verdugo Road and Michigan avenue, see our representative and talk to former asthma sufferers.

T. W. WATSON CO.
300 E. Broadway, Glendale. Glen. 229.

IMPORTANT NOTICE

Certain parties advertising Sea Breeze Beach Club Memberships at absurdly low prices cannot deliver same. Sea Breeze Beach Club reserves right to refuse transfers, therefore, before consummating purchase to protect yourself against loss communicate with R. J. CULVER, 304 Pacific National Bank Bldg. Vandike 04454 or Vandike 1924.

ARE YOU UNHAPPY? Are you unable to cope with the difficulties of life? Then you need

Emotional Adjustment

Our Expert Psycho-Analyst Can Solve Your Problem. See
UNIVERSITY OF
PSYCHOLOGICAL RESEARCH
SUITE 709, LANKERSHIM BLDG.
Third and Spring Sts.

DUCK HUNTERS

I have 640 acres of the best duck land in Calif., next to one of the oldest & best located duck clubs. Every acre can be flooded at a minimum of cost. Water cheap & easy to get, hours to or from city 45 minutes to State Highway. Thousands of ducks on adjacent club.
PRICE $35 PER ACRE
Call WH. 1414.

SUFFERERS OF HEART TROUBLE." Heart attacks, short breath, choking, smothering spells, rapid pulse, high blood pressure, I will gladly tell you FREE how you, also, may get quick and lasting relief without drugs, medicines, or serums. Address R. V. WALDEN box 1448, New Haven, Conn.

WILL sell my five year old publishers service business for $2000. One thousand cash, balance on terms. Business has contracts and assets. Must complete deal immediately. No agents or curious people wanted. Man or woman with the cash, call for details, H. T. CAVEN, 404 UNION OIL BLDG.

All Club Memberships

The most active exchange in town. We buy, sell, exchange, terms, bargains. Real service. If you want action call VA. 6028. VA. 6261. VAN NUYS COMMERCIAL EXCH., 1206 RIVES-STRONG BLDG.

TRIANGLE THEATER

(FORMERLY MILLERS) 9TH & SPRING. ALL SEATS 10C.

The largest and only first class theater showing first run pictures at 10c. Why pay more. A 2-hour continuous show, 11 a.m. to 11 p.m.

HEIRS, HEIRS, Recover Your Rights

See Mr. Dexter, Heirs and Estates Bureau, 703 California Bldg.

THE KENDALL STUDIO
OF VOCOLOGY
1924 WEST SIXTH STREET
Hours 11 to 5. Closed Sat. and Sun.
Special analysis, $1.00.

REFINED young woman, very useful, would like position as companion-housekeeper; city or country; best of refs. Address R, box 42, Times Office.

FOR SALE—Membership in high-class golf club, very reasonable. Call or write MR. ERSKINE, 111 W. 4th St., or call VA. 1810.

YOUNG woman of artistic ability, good needle woman, would like position with high class dressmaker. Address R, box 43, Times Office.

SCHOLARSHIP L.A. College of Chiropractic. Big discount. 1926 course for $400 cash. 1423 S. UNION AVE. BE. 8739.

FOR SALE—Participating life membership in Club Casa Del Mar. Ft. 1561.

MUST sacrifice regular Hollywood Country Club membership. Address R, box 85, Times Office.

ATTY. with $2500 cash & services wanted. Money pac. and pat. Confid. Mineral water, 1100 E. WINDSOR RD. Glen. 872. Glen. 776.

ASTHMA, scientific treatment, 2 appointments; wonderful results; 5 min. from L. A. Reas. rates. Tujunga Valley Sanat. Ph. Sunland 121.

KNOW DANCING. Keep well. "Mensana" Hollywood Health Home. Chiro., mass., sun bath. $15 wk. up. 1451 Ivar. GRanite 6432.

MATERNITY CASES. Doctor. Hosp. 10 days care. $75. Elysian Maternity Home, 1227 Elysian Pk. av. MU. 6743

DR Aladena—Home of refuge for tubercular, nursing service, reasonable rate. STERLING 9681.

MOST exclusive home, Pasadena, for women. Address Box 7, Station A.

QUIET, restful, perm. Wilshire home for elderly people. DU. 3959.

CHRISTIAN country home for aged. $10 wk. up. 600 W. 161. Gardena.

Society Meetings —3-D

STRANGERS' SOCIAL CLUB, meets Tues., Thurs., Sat. Music-Art Hall, 2323 S. Hope. 11:30. Cards, games. Modern & old-time dancing. Join us and get acquainted.

Chiropractic —3-J

CHIROPRACTIC TREATMENTS given at Los Angeles College of Chiropractic, 954 S. BROADWAY. Also at branch.

FOR SALE—Fully equipped chiropractic office & practice, or will lease. DR. H. L. JONES, Burbank. Cal.

DR. Barton, chiropractor-naturopath, diet. 469 Loew State. TU. 9968.

Detectives —3-F

PYLES
NATIONAL
DETECTIVE SERVICE
All kinds of confdl. investigations handled in all parts of the world. Missing people located. Consultation free. 346 S. Bro dway. TU. 5126. (Nights, EM. 2226 & WH. 4176.)

TRAVEL OPPORTUNITIES—Land, Water, Air —3-B

SEATTLE, $22.50. PORT., $20 Salt Lake, $10; Denver, $26; K. C., $32.50; Dallas, $35. SPECIAL 10-day rate, "LLOYD'S," 416 So. Spring. 2011.

DRIVING Kansas City. 00. route, room for 3. TU. 6642. Room 40.

I WILL drive your car to Kansas City for one person. Phone 28 Pasadena.

DRIVING Iowa, take one man. Phone COLO. 5885. Pasadena.

SPECIAL NOTICES—Miscellaneous —3

St. Andrews Mov. Co.

THE VERY LOWEST RATES
City and long dist. trips, ige. padded Moreland vans. PIANO MOVING. Estimates given. Competent men. SATISFACTION GUARANTEED. 1503 W. 7T. PI. 6536.

PROBATE law specialty. Estates probated; wills contested, advice free. W. MATTHEWS, Atty., 210 Douglas Bldg.

Baths and Massage —3-A

NEW CURRAN BATHS

Exceptionally good baths & thoro massage. Experts on Marathon. Colds, rheumatism, neuritis relieved. Results guaranteed. Reducing, etc. Both sexes. 24-hr. serv. NURSES. Tar-o-matic. 709 S. WHITTIER ST.

SPECIAL—Swed. massage, $2. With cab. sweat, showers, alcohol rub, vibration, chiro., adj., $3. Internal baths, all latest methods of drugless healing reas. Free consultation. 424 S. Broadway. Rm. 200. VA. 1785.

ELECTRIC cabinet, Swedish massage, baths and chiropractic. NURSES. Open both sexes. Hrs. 9-9. 919 CONSOLIDATED BLDG., 6th and Hill sts. TU. 4060.

SWEDISH mov., chiropractic, electro-therapy. Miss Dalzell, assistant. Rm. 27 GRANT BLDG. TU. 6380. Hrs. 9-6. Sundays 10-2.

KEEP well, native son, Dr. Noon, Sun hays, trikast, Vibro-lit, latest health methods, MISS MAYS, Isham asst. 1012 Calif. Bldg., 2nd & B'dwy.

CHIROPRACTIC adj. Swedish massage, Miss Boyce, nurse. Office 200, 700 S. La Brea. Cor. Wilshire. OR. 0302. Open Sunday.

FACIALS, scalp treatment & expert massage by graduate nurse. Miss Wise. Hrs. 9 a.m. to 9 p.m. VA 5286

CABINET sweats, baths, massage, reduction of weight, etc. Hrs. 9-8. Sun. 12-8. 254 S. BDWY. Ofc. 228.

INSTITUTE Electric-Therapy, scientific massage, all baths, both sexes. VA. 6270. 223 Union Lea. Bg. 2nd-Hill.

CHIRO. mass, electrotherapy, Dr. Arcade, 542 S. Bwy. R. 810. TU. 6409. Hrs. 10-7. Sun. 12 to 5.

MANIPULATIVE treatments, reducing, best methods, nurse. RM. 219, 607 S. HILL. Hrs. 10-6.

STAR JAPANESE BATHS & MASS. Internal and scrub baths. Qlf rub. Optrs. both sexes. 217 N. S. Pedro.

MASSAGE and cabinet baths, nurses in attendance, both sexes. 522 Black Bldg., 228 W. 4TH ST.

LAURA ELLIS, 1st class manicure. 231 Black Bldg., 4th & B'dwy. Hrs. 10-7. Open Sunday.

MASSAGE—Alcohol rubs, elec. trts., $1 up. 419 Delta Bldg. 416 S. Hope.

SWED. scien. manipulations & violet ray treatments. 220 W. 11th.

DR. YONNIE WILLS, chiropractor. 124 W. 3rd. PI. 8015. Hrs. 10-7.

REAL Swed Mass. Fina Larson, 1020 W. Pico. WE. 3688. Call apt. 104.

NURSE, special massage for nervousness or mental troubles. 597-767.

CHIROPRACTOR. Dr. Mabel Coyle, 952 S. Breed. Close Wed. AN. 2965.

MASSAGE, scalp and vibra. treatmt. 10-6. M. Curtis, 922 W. 6th. Apt. 7.

HAIR-O-GAIN GROWS HAIR
812 Orpheum Thea. Bldg. 9th-Bdy.

SCIENTIFIC massage by grad. masseuse 223 S. Grand Rm. 2. Hrs. 10-5.

TRICLAST massage, baths, sun rays. 10-9 Sun. 10-1. 1130 S. Hope. VA. 6774.

EXPERT MASSAGE
Gladstone 7170.

EXPERT European masseuse, wide experience, prfc. NELSON 311. 7467

HAIR culture, call 1037½ S. BIXEL ST. Mrs. E. Carlson, AT. 4233.

REDUCE, eat well, keep well; chiro. adj. 4450 S. Hooper. AN. 4940.

FIRST-class massage and bath, open Sun. Hrs. 10-7. 1116 S. OLIVE.

Milliner sulp. baths. 1620 S. Hoover. HE. 8339. 2676 Whittier. AN. 9447.

SCIEN. Swed mass. 1026 W. Pico. ap. 112. Mildred McFarland. AT. 0592

Medical —3-B

DR. G. A. BERSON specialist in nervous, chronic, mental disorders 504-11 Western Pacific Bldg. WE. 9019.

SPECIAL NOTICES—Miscellaneous —3

Medical —3-B

Drs. Shores & Shores

Catarrh, deafness, head noises, hay fever, asthmas, rheumatism, eczema, piles, rectal troubles, and other CHRONIC DISEASES of nerves, blood, skin, lungs, heart, stomach, bowels, bladder, kidneys, liver a specialty. 32 years 501-502 Metropolitan Theater Bldg. 223 W. 6th st. Hours 9 to 5; evenings 6-8. Sundays 9-12.

T. J. RANDALL, M. D.

602 S FLOWER ST., COR. 6TH
Specializing in Blood, Skin, Infectious Diseases, Prostitis, Bladder, Stomach and Urinary Troubles. MEN and WOMEN given my personal attention, FREE exam. Reas. chgs. Daily 8 to 5. Sundays, Wed. Eves., Mon., Wed & Fri., 6-8 p.m.

IF sick and discouraged with other methods, try the Tri-Clast. Many prociaim benefit from it; why not you? No charge for trial treatment. 1007 S. HOPE ST. L. A.

SPECIALIST 25 years. See charts for these diseases, vegetable medicine known and used only by himself. Examination free. 219 DOUGLAS BLDG., 3rd and Spring.

Sanatoriums, Hospitals, Etc.—3-C

CALUMET LODGE, 231 Churchill Rd. Sierra Madre, ideal home in the mountains, for rest & recuperation. Every comfort for convalescent & elderly people. Excellent table. Terms moderate. BOX 105. Ph. RED. 34.

WINDSOR HOSP. and Sanatorium, newly renovated, cottages, nurses' care. Reasonable rates. 540 nr. up. Mineral water, 1100 E. WINDSOR RD. Glen. 872. Glen. 776.

ASTHMA, scientific treatment, 2 appointments; wonderful results; 5 min. from L. A. Reas. rates. Tujunga Valley Sanat. Ph. Sunland 121.

Professional Services —3-D

FALSE Teeth repaired, quick, reliable service. 223 Bradbury Bldg.

Patents, Patent Attorneys —3-M

F. E. Maynard, Patent Atty. Free information. 20 yrs. exp. Trademarks, copyright. VA. 9849. 315 W. 9 st.

PATENT & trademark inform. free. Moderate ATTY'S fee. MARTIN P. SMITH, 221 Consol. Bldg. ME. 4828.

HAZARD & MILLER—Book on patents free. Practice limited. Suite 502-5 Central Bldg., 6th and Main.

INVENTORS gain by my experience. KRUGER Pat. Atty., 405 S. Hill

EDUCATIONAL — SCHOOL—College, Private Instructions —7

Electrical Men Needed

All branches of electricity offer big pay jobs to trained men. No experience necessary to quickly qualify at National's Practical School of Shops for these jobs; electrical construction, $5 day up; armature winder, $8 to $12 a day; motor & power, $250 a month, up; auto ignition, $6 to $12 day up. INVESTIGATE AT ONCE OR WRITE
NATIONAL ELECTRICAL SCHOOL
4009 So. Figueroa street.

LEARN TO DRIVE

We teach by practical exp. & give unlimited lessons for $15. AMER. AUTO SCHOOL, 2607 S. Main st.

VER 300 teachers trained by us have passed the Co. Teachers' Exams in the last few years. Next exam. Dec. 20-21. Enroll now for preparation. L. A. COACHING SCHOOL, 1609 W. 8th. DU. 3116.

ORANGE PACKING SCHOOL
Learn to pack. Earn $6-$8 per day. Complete course, $5. Also eve. classes. 1107 W. 10TH. TU. 4152.

WALTON SCHOOL OF COMMERCE, 810 Transportation Bldg. TR. 1792.

CONTRACTORS—And Builders —8

Roofing —8-E

RE-ROOF BEFORE THE RAIN
Composition or wood shingles laid & guaranteed by a responsible concern. Terms if desired. Consult us regarding repairs to your old roof. we can save you money. TH. 1136.
REDMADE BUILDING CO.
Builders of houses & garages.

ROOF repairing, quick service, work guar., DR. 5450.

OLD roofs repaired, reshingled, painted, leaks guar., est. free. TH. 1449.

ROOFS REPAIRED. GUARANTEED 10 YEARS. PHONE DR. 4022.

OLD roofs all kinds, repaired, painted. Cut rates. 10 days. WH. 9157.

ROOFING & housepainting by reliable mechanic. Very reas. FI. 3747.

Cesspools —8-G

ACME CESSPOOL CO. PUMPING & CONSTRUCTION. DU. 4148.

CALIFORNIA CESSPOOL CLEANING CO. DR. 1512. Underground drainage

Hardwood Floors —8-K

HARDWOOD floors machine sanded, cleaned, waxed. Hansler. EM. 7224.

EMPLOYMENT

WANTED—HELP—Male

ADVERTISEMENTS under this heading are restricted to those offering bona fide positions without any investment required. Positions requiring an investment will be found under the heading: "Investments Required." Educational ads will be found under the headings: "Educational—School, College, Private Instructions," "Business Training Courses and To Learn Trades."

Miscellaneous —10

3 MACHINISTS, $6.32 day, 3 boiler makers, $6.32 day, Chine in Arizona, 3 Boring mill man, $6c hr. Automechanic, 50-50 basis. Auto body man, 3 Ornamental blacksmiths, $6 day, Band saw man, 2 galvanizers, 60c hr. Lather, $5 n. Brass moulder, $6.40 day Boy, $17 wk. House boy, $40 mo., fd. Male attendant, $85 mo., fd. Milk route driver, $120 mo. guaranteed. Married truck driver, $27.50 wk. Building washer, contract. Solicitor with car. Waiter, $17.50 wk. Horseman & waiter, $50 mo., fd. Janitors, housemen, porters, cooks, etc. & pruners, $4 day. Choreman, $16 mo., fd. Milkers, $90 mo., fd. Ranch hands, etc. Married milker, $115 mo., house, 2 miners (New Mexico, $4.50 day. Timber man, (tunnel wk.) $6 day. MURRAY & READY EMPLOYMENT AGENCY, 594 Towne.

BOOK-KEEPER
GENERAL OFFICE MAN
Wanted for one of the largest distributor for two fast selling automobile accessories, selling direct to car owner through dealers. Salary and straight salary of $200 per month to start. While there is no investment required, a bond of $1,000 successful applicant able to make small investment will be given first preference for position. Call room 705 LINCOLN BLDG., 748 S. Hill st.

PRINTING SALESMAN. One of the largest establishments in the city wants a man familiar with direct mail advertising who has a local clientele. Good salary and bonus. Give experience in first letter. Reply will be held confidential. Address R, box 131, Times Branch.

EXECUTIVE

Local mfg. concern has an ideal position for a man with financial influence; large volume of orders now on hand & contemplating 7-hr. schedule. No investment required. Call Mr. Hunt, Room 235, Hayward Hotel.

DUTTE men, live wires only, to locate & sell lots in Van Nuys & Long Beach. Must be able to finance light truck. We give guarantee. Telephone collect and deliver 2 days a week. AMERICAN MATTRESS CO., 4625 S. Broadway.

PHOTO coupon men wanted, any man making less than $8 daily. Owe it to yourself to see our new coupon. 60c to agent for $5 portrait. No money paid at studio. Agent gets it all. No deposit for outfit given to tinerants. $21 Loew's State Bldg. Ask for Mr. Stewart.

EXCELLENT opportunity and future for experienced architect, submit in own handwriting application, experience, where employed & salary desired. 10 years.
Address L, box 71, TIMES OFFICE.

Tailoring Salesman

High-class eastern mfgr., guaranteed satisfaction or money back. Call mornings, 524 S. Spring, R. 324

Engineer's office, mfg. plant, city. Excellent opportunity for qualified man. Salary and bonus. Employer here. Hummel Bros. (Agcy.) 317 Douglas Bldg.

Automobile Help

AUTOMOTIVE AGENCIES.
1363½ SO. FIGUEROA.

AUTO mechanics, car washers, office boys, drivers, sanders, rubbers, fender men. Call
Auto Emp. Agcy., 702 E. 6TH ST.

NEAT appearing young man, pleasing personality, betw. ages 25 & 35 to work between the hours 9 & 5 p.m. See Mr. Hill, 1107 W. 7TH ST.

WANTED—Neat-appearing man. One with some knowledge of real estate preferred, but not actually necessary. 627 S. BROADWAY, Room 412.

YNG. man for steady work. Local firm. No exp. req. App Spec. Order Dept. Rm. 436, 228 W. 4th st. Bdwy.

NEAT, mannerly young man for steady work with local firm. No exp. req. See Mgr., Rm. 623, 355 S. BDWY.

SALESMAN, high-class security salesman wanted, immediately. See Mr. Hunt, Hotel Hayward, Rm. 225.

DELICATESSEN man, must be experienced, steady work. Reference and bond required. 1127 W. 7th.

BUTCHER wanted, none but 1st-class apply. Ph. Glendale 5757.

MAN for soda work, good pay. 4906 SUNSET BLVD., cor. Santa Monica

Store and Office —10-A

Manager, execut. in dept. store. exp. Age 35-40. Collegian ..$200
Shoe, linoleum, wind. shades .Open
Int. decorator, furnish. dept. ..Open
Mdse. man for retail floor ....Open
Credit interviewer, retail $125
Bookkeeper, age 25-30, exp. $125
Floorman, bank exp. only $135
Tube room exp., retail $125
Senior acct., exp. only $200
Acct., stock, bond exp. ..... Open
C.O.D. manager, retail exp. $150
Bkpr., warehse. exp. only $140
Sales, stationery supplies $150
Delicatessen manager $150
Sporting goods asst. mgr. $150
Mgr. commercial warehouse ..... Open
Organization Builders Emp. Agcy.
406 Central Bldg., 457 S. Main st.

SALESMAN, jewelry $150
Acct. pay bkpr. dept. store exp. $160
BKPR., 20-30, trust dept. $150
STENO., bank exp. $125
DAY clerk, P.B.X., 25-30 ..... $75 fd.
Messenger, exp., 17-20, some $75 fd.
Pacific Audit & System, Inc.
823 Story Bldg. (Agcy.) 6th & Bdwy.

MANAGER—
office manager for automobile agency. Must be high-grade man who knows automobile business. Take charge of books, give monthly statements & know automobile sales. Call at 4109 S. Vermont. Mon., before 1 p.m. or call Nom. City Bank Bldg., 8th & Spring. THn. 7581.

CALL Protecto Paint Co. for all kinds of painting for cement stucco and concrete work. UN. 2817.

PAINTING, papering, roof repairing, air brush painting. C. N. Roberts. DU. 2469.

BUILDER of Better Built Bungalows. Cement floors and alterations. Billie Anderson, ... AX. 4716.

SAVE 20% on your building program. See W. R. CORCORAN, 6061 Santa Monica Blvd. GL. 1798.

NORMANDY BUNGALOWS AND OTHERS DESIGNED AND BUILT. HERSTERHECK, EM. 7345.

PLASTERING, interior & exterior, patching a specialty. TH. 4001.

PLUMBING or heating, day or contract. Reasonable. Phone DR. 5182.

PLASTERING, brick, stucco & stone wk. repairing, alterations. WE. 1524

CARPENTRY, concrete masonry passer. Estimates given. DR. 1676.

STOCK plans 1c floor ft., special 3c. 6040 S. BROADWAY. WE. 8241.

DRAINBOARDS REPLACED OR NEW Tile & composition. AX. 6492.

PAINT, paper, EZ terms, 10 mo. H.A. Watts, 2553 S. Flower. Hi. 6491-J.

PLASTERING cementing & masonwite repairing. AX. 6658.

CONTRACTOR-builder, alter., free drawings. Work done cho. AX. 6111

CARPENTER to bldg. new & remod. day or cont. Refs. GA. 4794.

CARPENTER-builder, house repair, all kinds, very reas. 581-848.

ELECTRICAL wiring, any kind, guaranteed work. Prices reas. RO. 0293.

Architects —8-A

HEAVY & difficult building loans negotiated, plans of any type structure furnished. 1004 Spring st., Suite 216-17, VA. 4166.

Bids Wanted —8-F

PAINTERS, plasterers, plumbers, etc. to figure on plans, 312 Chamber of Commerce Bldg. WE. 5245.

CONTRACTOR to finance & construct 2 houses at Artesia. MU. 8540.

Cement Work —8-D

FOUNDATIONS, swimming pools, all kinds cement work. Mixer, HO. 6529

CALL Whitney 6275 FOR ALL KINDS OF CEMENT WORK.

AT CEMENT WK. MACH MIXED & EXCAVATING. REAS. DR. 5462.

CEMENT & sewer construction, 12 & 14 cts. Prompt service. HI. 6564.

CEMENT, CONTRACT OR DAY work. Mixer, $5 per day. OL. 4617.

WANTED—HELP—Male

Salesmen, Solicitors —10-B

MONEY

Plenty of money for you if you have a closed car and a pleasing personality.

NO SELLING

This is special publicity work for Hollywood's most wonderful theater. Apply at once.

MORNINGS ONLY

Manager Hollywood Playhouse, 1733 N. Vine St., Hollywood.

SALESMEN

Are you CONTENTED and SATISFIED with Life?

IF YOU ARE
Remain WHERE you are

If you are NOT
Our proposition SHOULD interest you as
MELINE BOND and MORTGAGE Stock
IS SELLING
and
EVERYBODY IS HAPPY

See MR. LAIRD care of
The Frank Meline Co.
706 S. Hill. 3rd floor.

SALESMEN

Are You Dissatisfied?

LUNCH AND LECTURE METHOD. IDEALLY LOCATED Subdivision. Wonderful opening for few high-grade salesmen with cars. We furnish solicitors, and pay on all money received.

See MR. KALBFELL before 11:30 at 5517 Hollywood Blvd.

6 MEN

TO DELIVER AND SELL MILK on established routes for large progressive creamery, permanent and congenial connections. CASH BOND MUST HAVE $1000 CASH BOND and be able to drive horse. Answer at once, giving phone number. Address Z, box 256, Times Branch.

Crew Managers

For subdivision located between 40th and 44th sts. E. W. All improvements in and sold fast. Come

Qualified Leads Furnished.

Big cash commissions.
JOHN B. MILLS ORG., INC.
1161 Pershing Sq. Bldg.
B. B. Tancel, Sales Manager.

QUICK MONEY

Large corporation headed by local bankers wants real producers to handle MOST ATTRACTIVE ISSUE IN L.A. Direct leads. 40 real co-operation. Full explanation Monday, 10 o'clock ONLY.
453 S. SPRING, Suite 337

WANTED—5 salesmen, make $15 to $20 per day. Best territory still open. One of best sellers on market. If you are a salesman and can furnish $25 cash bond, I have a good thing for you, otherwise don't reply. See Mr. Wood between 10 a.m. and 1:30 p.m., Magnolia Park Service station, 4016 Magnolia ave., Burbank, Calif.

MEN—COME IN & LOOK IT OVER We want 6 to 8 of you. We've built solid foundation with a few men, who are making big money. Could use more built now. Now's your chance for permanent & substantial employment. Call 9-11 a.m. Mr. GILBERT or Mr. Stewart, 538 Chamb. of Commerce Bldg.

WANTED—A high class real estate salesman for established clientele. Must be a real business man.
See Mr. Scott, with
John A. Vaughan Corp.
1206 Wilshire Blvd.

Corner Canon Dr., Beverly Hills.

SALESMEN—Chances mean losses. We have a two years' campaign ahead of us. Something fresh & new method of selling subdivision. This method positively sets the business. Particulars from C. E. COUTTS 902 Heartwell Bldg. Long Beach.

INSURANCE SALESMEN

SALARY AND COMMISSION
EDWIN LeBARON, Inc.
718 S. Broadway.
Phone TR. 6751. Third floor.

WANTED—High-powered, Energetic Salesman, capable of earning $500 to $1000 per month, exceptional proposition for right man to sell.
Rickenbacker, Hudson, Essex.
MR. ST. CLAIR, 6266 Hollywd. Bl.

HERT FARRAR, INC., offers a permanent connection to a few salesmen of the better type selling Chevy Chase property. See MR. BARR, 2316 Chevy Chase Drive Glendale.

WANTED — FIRST-CLASS SALES MAN. Must be a live wire. Excellent opportunity for a real producer. SPERL MOTOR CAR CO.
16TH & FIGUEROA

FEW YOUNG MEN NEEDED FOR SPECIAL SALES WORK. C. B. STOWELL, 401 HILLSTREET THEATRE BLDG. 8th and Hill streets. Personal interview.

SALESMEN wanted for only burner power & heating that completely atomizes low grade oil and will not carbonize. Testing plant installed for your convenience. GA. 9061.

ROUTE salesman for city. Permanent position, 655 Crocker st.

WANTED—HELP—Male

Salesmen, Solicitors —10-B

IN ORDER TO COPE

WITH AN EVER-INCREASING BUSINESS, AND THE CLOSING CAMPAIGN OF THE YEAR, WE FIND IT IMPERATIVE THAT WE

SECURE MORE MEN

Men of the executive type.
Men of the closing type.
Men of the plugging type.
Men of the dig-em-up type.
The never-say-die type.
The wide-awake type.
The one-thing-at-a-time type.
The business-getting type.

Whether or not experienced in selling anything, there is a place for those who can qualify in the largest and best organization of the kind in California.

APPLY TO SUITE
330 STOCK EXCHANGE BLDG.
9 a.m. to 5. Daily this week.

SALESMEN

CLOSERS
Division Managers

The best located subdivision in the Burbank dist., near the new studios. Improvements going in now. Long easy payment plan. All the good live prospects you can handle every day. Good lecture and lunch. Big commissions long job.

W. R. HOFFMAN CO.

712 N. WESTERN AVE.
OPEN EVENINGS 7 TO 9 P.M.

SALESMEN

10 inexperienced men who are desirous of becoming successful salesmen. Our first ad for salesmen in over ten years ran about three months ago. We prefer to take green men and train them our way. If you are one of the men we are looking for you can make a permanent connection where your earnings will increase from year to year. We have no stock, bonds, real estate or clubs to sell. If you can not be here at 10 o'clock sharp please do not come in. 609 WEST PAC. BLDG., 1031 S. Broadway.

SALESMEN!

Club, stock & real estate salesmen: We have a permanent connection for you. The deal is brand new. We furnish leads sent in by people in answer to literature mailed from this office. You get commission. If you work 6 hours a day your returns will average $90 per week or better. Good producers, there is a chance for advancement, as there are only a limited number of openings. Wish to meet you. Call at once. Ask for MR. FLAUTT, 1506 Coml. Exchange Bldg., 5th & Olive

SALESMEN

Salaried solicitors furnished, hot lunch served. Barrs lecturing. Sell Burbank Manor on Magnolia ave., studio industry, university, Beachwood tunnel, rapid transit service and many other selling features. If you have a good car and want to get into the big money, see SALES DIRECTOR
CAMPBELL & HANNA
5621 HOLLYWOOD BLVD.

YOU MEN! *

An established brokerage firm offers an opportunity for substantial earnings. Continual publicity brings direct inquiries. Will be given to you every day. FULL CO-OPERATION. Come up this morning to 315 HELLMAN BANK BLDG., 7th & Spring Sts.

SALESMEN

CHICKEN RANCHES SELLING
We will show you we have men making as high as $5000 a month. Leads furnished.
Must have good car. MR. RIBOLT
PETALUMA FARMS CO.,
631 S. Spring street.

UNUSUAL AUTO SALESMAN
Wanted by the Bozzani Motor Car Co. to sell their new Model 70 sedan. Good live man who knows how to handle a prospect and able to close, can make unusual earning connection. Immediate floor time. See Mr. ZANEY between 9 and 11 a.m. 617 NORTH BROADWAY.

SALESMEN—XMAS CARDS
We make no mid promises, but we honestly believe you can earn more with our line than any other; let us show you why. 90% of our sales force come back with us each season. Local firm. Sales until Dec. 24.
L. A. EMBOSSO-GRAVING CO.
1240 S. Main. Room 231.

TWO GOOD experienced and capable salesmen to sell beautiful new homes in best Wilshire district. Will have place for good lease and rental man. Permanent position for right men. Phone WA. 5415. BURTON-WHARTON Org., 209 South Western Ave. See MR. FARMER.

Security Salesmen (3)

For permanent connection with reliable conserv'm. Must be high grade & fluently experienced. Exceptional opportunity for the right man. Call 1118 HELLMAN BANK BLDG. at 9 a.m. Security and Savings Bldg.

Deauville City Club

CLUB SALESMEN
Can use 10 men to work out of main office. Call Suite 1227, INSURANCE EXCH. BLDG.

CAN USE A MAN OF neat appearance. No big money to start, but place affords a good opportunity for advancem't. Call at
718 S. FIGUEROA ST.

SALESMAN, 16 paid on every $18 sale. If you have a good paint connection, will work & follow up live leads, your earning power is limited only by your own endeavors. Address S, box 348, Times Branch.

AUTO SALESMEN—
Desires 2 high-class salesmen to sell Marmon cars. Also desires good used-car salesman who can sell & appraise cars. Tel. VG 2378 mon. to 1 p.m. for appointment

HIGH-class salesman with car to sell old established specialty line in Los Angeles. Exclusive territory on straight commission basis. Excellent opportunity for a live wire. Apply S. F. Bowser & Co., 1229 S. Olive.

SALESMEN with Studebaker Co. of Chicago want salesmen for their new idea and patented shirt. Exclusive territory may be arranged. ROOM 440, STORY BLDG.

SOLICITOR wanted, good standing & appearance with car, for high-class artist decorators on commission. Write, appointment later. Answer at once. 1250 S. MARTLAND AVE.

THE demonstration is a thriller, only product of its kind ever given to you every day. FULL CO-OPERATION. Come up this morning to 315 HELLMAN BANK BLDG., 7th & Spring Sts.

SALESMEN

An established brokerage firm offers an opportunity for substantial earnings. Continual publicity brings direct inquiries. Will be given to you every day. FULL CO-OPERATION. Come up this morning to 315 HELLMAN BANK BLDG., 7th & Spring Sts.

2 HIGH-Class salesmen thoroughly familiar with electrical trade, preferably radio, $41 $125 and expenses to start. Permanent. 5721 S. AVALON BLVD.

SALESMEN, experienced in oil lubrication & specialties, apply at Newton Distributing Co., 1215 S. 7TH ST.

SALESMEN hardware trade, straight commission, established line. Must make deposit on samples. Address A, box 403, Times Branch.

WE would like to interview salesmen with cars morning. Harry H. Culver Co., 628½ W. 6th st. 2nd floor.

OLICITOR, insured depositor accounts for local bank. Permanent life income 428 Chamb. of Com. bldg.

SALESMEN WANTED
THE T. J. LAWRENCE CO.
701 WEST SIXTH ST.

ANTED, light fixture salesmen. J. A. NEWTON ELECTRIC CO., 1254 S. Brand Blvd., Glendale.

SALESMAN outside work. Neat steady worker. Address 4425 Pasadena Av. 8:30 a.m. 5 p.m.

SALESMEN FOR
BRIAR CLIFF COUNTRY CLUB.
1222 W. M. GARLAND BLDG.

REAL opportunity for hustling salesman. Showcards and signs. Call 248 S. HILL ST.

SALESMAN for building loan assn., accounts. A good clean opinions which goes well. 321 W. 4TH ST.

A LIVE deal for live wires. Don't miss this. Big money. Call mornings, 318 Lincoln Bldg.

MAN wanted selling position, experience not required. To earn $8 daily $14 per week. 1127 W. 8TH.

SALESMEN WANTED
See MR. WALBRIDGE,
4th floor, 714 S. HILL ST.

SALESMEN, have more business than can handle. POULTRY & RABBIT FARMS, 259 So. Figueroa.

SALESMAN experienced in produce or lumber. Newton Distributing Co. 1215 E. 7TH ST.

SALESMAN to sell auto accss. W. Smith, 3247 Hammel st. AN. 6324.

WANTED—HELP—Male

Salesmen, Solicitors —10-B

$$$$$$$$$
$$$$$$$$$

FOR BRAINS AND EXPERIENCE

WE WANT
Sales manager.
Lecturer
Manager Men's Division
Manager Women's Division
Salesmen
Saleswomen
Solicitors

Will pay solicitors, salary and commission.

Our first project is in the heart of Los Angeles' great West Side, and is one of the highest class properties on the Pacific Coast.
EDWARD M. LIKE BARON, Inc.
Third floor 718 S. Broadway.

SALESMEN

Don't Answer This Ad

Unless you want a permanent connection with an assured income on a high-class, easy selling club and villa site proposition—yes, we furnish leads and every other assistance; automobile not necessary. If you have been running around looking for a salary or drawing account you will answer this ad, because you can make sales and COLLECT YOUR COMMISSION THE FIRST DAY—If you work—it's so easy! Address Opportunity, M, box 207, Times Office.

WANTED—Resident salesman by First Class Chicago Manufacturer of Wash Dresses and Better Apron Frocks. Must have a following of Dry Goods and Department Stores. Commission basis. LUBEN MANUFACTURING CO., 207 W. Van Buren St., Chicago

TWO high-class salesmanagers wanted for 2000-acre deal. Good over-ride but must be proven men. Salesmen please do not apply—must ready for you yet. See MR. DUFFY, 1502 Pacific Finance Bldg.

HIGH CLASS SECURITY, BIG ISSUE, SWEET DEAL. LEADS. PIONEER SAVINGS & LOAN SOCIETY, VANCOUVER, B. C.

WANT 4 first-class salesmen, splendid location, prices right, sure to move fast. Improvements all in. No further assessments to purchasers. 132 N. Garfield ave., Alhambra. 10 minutes from 6th & Main sts.

WILL $12 to $30 per day interest you? This is not a stock, club or real estate proposition. Let me tell you about me mornings, including Sunday. 1622 VENICE BLVD.

SALESMEN!
MAN with car can make very profitable connection with growing concern, sales experience valuable but not necessary. Call after 12 noon, 1243 S. Olive st. Los Angeles.

EXPERIENCED advertising salesman, Giltedge proposition and fine opportunity for one who can sell advertising. Call at 426 INVESTMENT BLDG., Pomona.

TWO TERRITORIES

Open for live experienced salesmen. Apply 1247 S. Olive st. Los Angeles.

SHEET iron salesman with local reference, State ability, references & salary. Address V, box 475, Times Branch.

TWO young men, neat appearance, for outside soliciting. Sal. $35 wk. & com. Ref. Apply 4 to 5 only. 742 S. HILL, Suite 217.

BRANCH MANAGERS, 5, and 10 Salesmen at once for California. Car and sales record necessary. Phone GR. 4338 for appt.

SALESMEN — 5 REFINED YOUNG MEN around 25 to work from 5 to 6. See Mr. Churchill, Suite 1003, Lane Mortgage Bldg.

WANTED, experienced commercial photo ad salesman. App. 312 Valencia. A1 printing salesmen, $250 mo. & comm. 414 W. 10TH ST.

Trades —10-C

WANTED—Mill man experienced on novelty furniture. Must know the business. Apply 6 to 7 p.m. or 11 Monday & Tues. morns. 5524 S. Central ave.

WANTED—First class machinists and turret lathe operators. Apply OIL WELL MFG. CO., at Craig Ship Bldg.

Los Angeles Daily Times.

WANTED—HELP—Male

Investment Required —10-B

WANTED, seat appearing lady or gentleman (middle age preferred) with some experience for permanent position under min. contract of one year, to invest $10,000 to $50,000 in sound reliable established growing business; references required and made through bank. Position pays good weekly salary, with pleasant hours. Investment bears good rate of interest, payable semiannually. For quick reply, give past experience, references & phone number. Address J. box 294, Times Office.

FACTORY SUPT.

Permanent position beginning with 1-year contract, $250 1st 4 mos., $300 mo. following 6 mos., $350 mo. 2nd year. Mechanical and construction knowledge preferable to supervise installation of machinery. $1000 cash interest in company. $1000 investment required upon signing of contract.

If you cannot meet all the above requirements, do not apply. Act at once. Address T. box 327, Times Branch.

MAN to take charge of department in established concern. Salary $250 per week first year, increased if results warrant. Call 226 S. SAN PEDRO ST., L. A.

AUTO service sta. for rent; no exp. nec. Inq. wkr. Net $50 wk. Sml. inv. At Station, 3847 SUNSET.

NEED trusty helper. $2000 (pay you $200). 4265 mo.) 355 S. Bdwy Rm. 201.

WANTED—HELP—Female

ADVERTISEMENTS under this heading must be restricted to those offering bona fide positions without any investment required. Positions requiring investment will be found under the heading: "Investments Required." Educational ads. will be found under the heading: "Educational—School, College, Private Instructions." "Business Training Courses and To Learn Trades."

Miscellaneous —11

WOMAN: We desire the services of woman of education and good personal appearance who drives car, to each county in Southern California, for special sales work. Will want person employed to operate in county where they reside. Unmarried person who can devote full time given acceptable preparation given acceptable applicant. Position of this kind in other States are paying $250 to $350 per month. In answering state age, education and outline any business experience you have had. Previous sales experience not essential. Address L. box 76, Times Office.

FALL AND WINTER EMPLOYMENT—We want a woman who is ambitious to make a permanent connection with a house of national reputation, where the earnings are above the average, with plenty of opportunity for advancement; must have at least a high school education and possess a personality that is unincumbered and free to travel; expenses and fares paid; bonus and railroad rates to other parts of town write. Inq. $16 AMERICAN BANK BLDG., Los Angeles.

WOMEN & MEN—I don't care what you have done in the past, I don't care what you income or earnings. I don't care what you are, married or single. I can double your income or earnings with 6 hours' work a day. All I want is a man or woman with your name for a free personal analysis. Address F. box 19, Times Office.

SALESWOMEN—XMAS CARDS—We make and sell novelties so honestly believe you can't help but show you one like any other; let us force come back with us each day. Call 7 A. EMBOSSO-GRAVING CO. 1240-S. Main.

EARN $40 weekly; 18 to 40; in spare part of evenings; may earn $75 to $100 a month; steady work; no canvassing. Housewives, club women, disinfected persons remunerated by a demonstration in your home. Call 1-4 p.m. only. Wkr. Net $50 wk. Sml. inv. Station C, Los Angeles.

WANTED—woman; unmarried or widow, for special office work, 25 to 35. Must have at least high school education; be personable, fit and industrious. Apply, 10 to 12, 2 to 4. 723 S. HILL ST., Room 1046.

MANAGERS OPPORTUNITY—We will pay rent, office furniture, advertising and drawing account to party who can devote his time exclusively to sell for us. Apply in own handwriting, call at 124 W. 5th St., Room 218.

YOUNG ladies, two neat appearing and capable for pleasant outdoor work; no samples to carry; nothing to sell; salary $117 per week; $5 increase every 3 months if you pass. Call Room 9 to 12 in person. H. GUTMAN, Hotel Harwood.

WOMEN and married, to keep houses open for inspection; also afternoons only. Commission basis.

HOWARD & BOSWELL
3461 W. 6th st. DU. 1848.

SALESWOMEN for MY BOOKHOLM business increasing daily 432 H. W. HELMAN BLDG.

WANT young appearing lady, one with some selling experience preferred, but not actually necessary. 637 S. Hill. Room 413.

WANTED—Cook to take charge small lunch room and clerk for Monday, 1604 Seville, end of Sunset car, Walnut Park.

LAUNDRY shirt press operator, also dry clean, Hoffman press and finish hand ironer combined. 1272 W. WASHINGTON.

LADY with ability to meet people, opportunity for additional bonuses. White Dept. D, 117 W. 9TH ST.

NEAT, pleasant-like lady for steady work, sat. only, no exp. req. See LADIES, Rm. 622, 318 S. BROADWAY.

LADIES wanted to work on fancy; offer; no canvassing; small deposit required. 1044 W. 54TH ST. Inq. bet. 8 and 10 a.m.

PART-Time work afternoon or evening; no canvassing necessary. Apply to address R. box 128, Times Office.

WOMAN for restaurant or domestic work; 2 in family; room and board. Call GREENE'S CAFE, 730 S. BROADWAY.

LADY for spec. work. Local hrs. No exp. nec. Apply Spec. Order Dept., Rm. 418, 216 W. 4th st. Broadway.

TELEPHONE SOL. MUIR KNOWLES, CITY SELL. APP. AT ONCE. 6262 HOLLYWOOD BLVD. HI. 5061.

WANTED, assistant in hospital in children's home, $50, room & board. 709 Mourning Dove st. ALTADENA.

WOMAN, quiet, active for clining-room work. Christian; references required. 730 RO. ALVARADO.

SALESLADY for our order department. Must be experienced & willing. 321 LOEW'S STATE BLDG.

CAPABLE woman to take charge of drapery work; steady position for right party. Must do cutting. 1521 WESTERN AVE.

WANTED—Neat young girl to answer telephone. Inq. MANAGER, Apt. 2921 Francis Ave.

LADY, single to work in soft drink parlor; if desired $20 S. Hope st.

LADY wanted—Young lady pianist for girl's dance orchestra. AT. 1867.

CASHIER with good ref., must have auto. Call 216 W. 5th st.

WANTED—A chambermaid to work by day. Apply 144 S. MAIN st.

YOUNG waitresses wanted. Call 12— Anderson Assn., 126 W. 3rd. R. 402.

PRACTICAL nurse wanted for sanatorium. Crescenta 154.

Store and Office —11-A

WANTED, lady that has had store experience, selling sewing machines and operating hemstitching machine. Answer, stating actual experience you have had, where employed, age, references, etc. Address T. box 586, Times Branch.

WANTED—HELP—Female

Store and Office —11-A

WANTED
THOROUGHLY EXP. WOMAN MANAGER to take charge of and manage large millinery dept. only in house with proven ability and good credentials as to performance; splendid opportunity with future to one who can qualify. Give full particulars in your reply, stating your past experience, & all replies strictly confidential. Address box 258, Times Branch.

STENOG., univ. graduate $125
STENOG., several, Spanish $125
E.F. BKPR. .....Open
COMPTOMETER, typist $90
STENOG., local legal $100
STENOG., firm ins. quote $100
STENOG., casualty, local exp. $100
Pacific Audit System Co., Inc., 529 Story Bldg. (Apt. 6th & Bdwy.

WANTED — Executive secretary with typing and shorthand accuracy in advertising business to manager advertising campaigns; eight hours; includes telephone, bookkeeping, mimeograph stencils & advertising research. CALIFORNIA LETTER CO., Room 906, 728 S. Hill st.

TYPIST, gen. ins. $125
LEGAL STENO. .....$125-$135
STENO., bank audit exp. $100
STENO., comptometer $100
TYPIST, gen. office (27 yrs.) .....$90-$105
STENO., SERVICE BUREAU $75
312 Spreckels Bldg., 714 S. Hill st.

BANK, light exp. $100
STENO., meat public .....$150-$175
SWITCHBOARD, oper. .....$125-$150
TYP., meat pub., legal exp. $100
Will relieve P.B.X. $100
Los Angeles County Service (Ascy.)
231 San Nuys Bldg., 257 S. Spring.

STENO., bank exp. $125
Steno. & typist, office (27 yrs. ins.) $125
Policy writer (auto, fire ins.) $125
SUMNERS & SUMNERS .....Open
216 Consolidated Bldg., 6th & Hill.

STENO., college education, willing to learn laboratory work; confidential; $90 to start. Address M. box 81, Times Office.

OFFICE POSITIONS, 15% & 20% fee. Southern Employment Service, 802 Comm. Exchg., 6th & Olive.

STENOS., TYPISTS, BKPRS., ETC. A-1 EMPLOY. BUR., 317-19 S. HILL. 418 CONSOLIDATED 6TH & HILL.

POSITIONS FOR OFFICE MEMBERS. NO AGCY. BUS. WOMEN'S CLUB. 445 BRADBURY BLDG. VA. 3122.

STENOG., better, OFFICE WOMEN'S AGENCY, 608 W. 7th. (No agency.)

LEGAL or R.E. steno. .....
Collins Agcy., 1234 Loed State Bg.

Business Training —11½-A

YOUR PRESENCE is requested at Suite 1018 Pershing Square Bldg., 5th & Hill st., to receive information relative to the greatest high grade preparatory sales proposition yet placed before you for consideration. Ask for SALES DIRECTOR.

FREE EDUCATIONAL TALK, FREE on SECRETARIAL OPPORTUNITIES. Come if you are interested in free scholarship in our secretarial dept. Wed. eve., Nov. 10. Call or write
KURTZ EDUCATIONAL SERVICE
734 Hollingsworth Bldg., 6th & Hill.

METER. BURROUGHS. ELLIOTT-FISHER (4-kp., 6 pkg.). Complete secretarial. Supplies a typist. Pre-exam. course. 2 types MACHINE ACCTG. 2nd fl., TU. 4101.

Central Business College
Any course, $15 mo. Half day $10. Site $7. Secretarial, book-keeping, banking, comptometry, shorthand. 1717 Venice Bl. st. Ver. Rd. 1648.

10 girls for minor offices positions in exchange for acc. courses & free salary. UNION BUSINESS COLLEGE, 1067 S. Grand ave.

WANTED—Ten ambitious girls may earn tuition by assisting with light office wk. half day. MACKAY BUSINESS COLLEGE, 412 S. Hope.

Girl may earn board, room & $25 mo. while attending MacKay Business College, 412 S. Hope.

BUSINESS COLLEGE, 747 S. Hill. EFFICIENCY SHORTHAND, BELL SYSTEM. LAUGHLIN SCHOOL, 623 Black Bldg.

SHORTHAND, Dictaphone & typewriter; teacher, Wilcox Hotel, 19th & Hope.

WESTERN Business College, GL. 4595. Priv. instr. 1812 N. Western Ave.

Salesmen. Solicitors —11-B

SOLICITORS
SALARY & COMMISSION
Want few refined ladies who wish to increase their earning power. Your work is pleasant work. Our solicitors are the highest paid in the city.

W. R. HOFFMAN CO.
713 N. WESTERN AVE.
OPEN EVENINGS, 7 TO 9 P.M.

WANTED — Sales lady with car for close-in property. Big commission. Call the co-operation you need. This is the opportunity you have been looking for. Call is and let's talk it over.
Telephone Mrs. Logue morning before 9 a.m. and evenings after 6 p.m.
HO. 6306 or
The Frank Meline Co.
4777 Hollywood Blvd. HO. 4781

SOLICITORS—10 SALARY
We are paying $15 to $20 per week and 10% commission on close-selling tract. 19 minutes from Hollingsworth. Call mornings only.
MR. WISE, 1924 West 9th st.
MR. HEINZ, Rm. 212, 132 N. Market st., Inglewood.
MR. BATTERTON, Rm. 10, 8910 Pasadena ave.

LADIES
Ambitious ladies of good appearance can obtain permanent employment in worthy organization with real good earnings from the start. And promotion to branch managerships. Experience not essential.

Fine Arts Lingerie Co.
Suite 417, Rives-Strong Bldg.
9th & Spring.

A REAL ESTATE OPPORTUNITY
New Tract Opening
ADJOINS WORLD'S LARGEST
Motion Picture Studio
In Burbank
SALARY-COM. BASIS
See Mr. Wood, 8:30-11. 2-5.
625 W. WESTERN AVE.

SOLICITORS
We
WILL PAY YOU
$15 PER WEEK, 15% COMMISSION
TO WORK FOR ME.
YOU CAN
MAKE MONEY HERE.
CALL AT 9 A.M. SHARP.
334 S. WESTERN AVE.

LADY WANTED
FOR A POSITION WITH A REAL ESTATE FIRM.
621 S. WESTERN AVE.

LADIES can make good money in their own neighborhood, listing houses for old established real estate firm, will you follow with some duties. If you follow our ideas you will make money, auto or experience not necessary. NELSON BROS., 6122 So. Broadway.

YOU can make real money here. We pay salary and commission. Improvements all in. No further assessments to purchasers. See us today. 132 N. GARFIELD AVE., Alhambra, 15 minutes from 6th & Main.

WANTED—Woman, twenty-five to thirty-five, excellent education, to sell staple food product to retail grocers; salary, no commission. Permanent if suitable. Phone MR. MENKE, Trinity 1724.

WILL start 2 neat-appearing ladies, 20 to 32 yrs., of age, to work at once. Salary $2.50, paid daily. Must carry samples & do house-to-house work. Advance with exp. See Mr. Byers, Room 606, Witmer, Apt. 200, mornings.

YOUNG lady to interview women and home owners for sale of heating system, experience not necessary. Salary & commission. 646 N. MARIPOSA AVE., OR. 8301.

GIRLS & women, here is a real chance to increase your earnings; handling a very attractive line of lingerie. Call morning after 10. Sam & Sam, Lingerie Shopping Arcade, 2250 W. 7th.

EXPERIENCED RENTAL GIRL. Must be experienced. Mrs. Kugen, TOM HUMES

7101 SUNSET ..... GL. 3146.

CADIES wanted, permanent selling position, experience not required; to start at daily $14 LOEW'S STATE BLDG., 7th & Broadway.

WOMEN, sell delicious food product; best made. Christmas specials; big profits, big money; after 12 p.m. 1432 N. Main st.

WANTED—HELP—Female

Saleswomen. Solicitors —11-B

SALESLADIES
ATTENTION!
Sell direct to wearer, ladies' 100% pure silk lingerie; quality every lady loves to wear, made in Los Angeles. Guaranteed 100% pure silk that washes and wears. Can not be purchased in stores. 3-interest Parisienne shades. Complete line. Wholesale prices. New models. 24 hour service. Wonderful spare or full time permanent repeat business. Out-of-town representatives wanted to call on. MINGLETON-TOY, 100% PURE SILK LINGERIE, Suite 410 Metropolitan Theater Bldg., 4th and Hill

INTERVIEW
Women's Service Department.
Gertrude L. George
Director.
HARRY H. CULVER & CO.,
626½ S. Hill st.

SOLICITOR, refined lady to represent exclusive home portrait proposition; permanent; $40 to start.

Trades —11-C

Expert Collar Maker
On men's fine shirts. Permanent work for fast operator.
SEE MR. RHODES
MACHIN SHIRT CO.
739 S. BROADWAY.

PAPER BOX WORKERS
EXPERIENCED WORKERS ON SET-UP BOXES
PACIFIC BOX CO., INC.
VERNON & SANTA FE AVE.

EXPERIENCED laundry SEAMSTRESS, ALSO GIRLS IN SHIRT DEPT.
QUALITY LAUNDRY
1515 PALOMA ST.

WANTED, experienced custom-made shirt operator. VOGUE SHIRT SHOP, 7016 Hollywood Blvd.

EXPERIENCED alteration woman, men's and women's garments. Permanent. Apply 4273 S. Broadway.

EXP. GIRL on fine gowns, come prep. for steady work. 698 S. Berendo.

Commercial Art, Misc.—11-CA

AMATEUR ARTISTS
The world's largest commercial art studio employing 100 artists producing 25,000 drawings a year offering spare time opportunity to a limited number. Call or write
MEYER-BOTH CO.
716 Walter P. Story Bldg.
6th & Broadway. Open evenings.

ARTIST WANTED—Talented in drawing for commercial art studio. Permanent position. Details and phone number. Address AH. box 41, Times Office.

To Learn Trades —11½-C

BONNAZ EM. TAUGHT, hemst., cutting, operating power mach., overlock & buttonhole. Positions waiting. 324 S. Broadway, Rm. 124.

HEMSTITCHING and power machine taught. Special rates. Eve. classes. Some pay while learning. 1402 S. Hill.

LEARN 12-25% a wk. Learn Chocolate dipping; investigate before you buy. ALICE CHOCOLATE, HO. 2465.

LADIES earn $25 to $50 weekly learning parlor F.O. BOOK. Position secured; money doing hand work. 6012 S. BROADWAY.

Household, Domestic —11-D

RELIABLE maid, white or colored, for general housework, cook, neat in appearance & able to serve well. Must be absolutely trustworthy and furnish references. Splendid accommodations for right party. PHONE ORegon 6422.

WANTED, middle-aged woman, unincumbered, housekeeper for mother & 2-year-old boy; plain cook, out of town. Call Holly, 6217, between 9 and 12 today.

RELIABLE woman for general housework in S. P. 2 adults, baby. Small home. Apply 2nd floor, 946 S. Los Angeles st., 4th floor.

NEAT, refined, exper. housekeeper; 2 adults, 1 child-girl. No washing. 1227 Rutland ave., near Los Feliz blvd.

HOUSEKEEPER-NURSE, white. Call between Annandale car, Phone GL. 5995, daytime.

WOMAN for plain cooking & assist invalid, sm. family; adults. Sun. off. Also one who needs good home with small wages. 2424 W. 23RD ST.

WANTED—Woman for general housework, plain cooking. Call 341 Pasadena ave., South Pasadena. FI. 2660.

WANTED—Refined white girl, mother's helper, bet. 20-40 yrs., for light housework & cooking, good home, Phone Mon. HO. 5723.

WANTED for housework & cooking, white girl or woman, 2 adults, baby, bungalow, permanent to satisfactory party. $50 month. WH. 2158.

GOOD plain cook & housekpr., three adults-in family, 6-room bungalow, washing sent out. $50 mo. 1246 W. 29TH PL., UN. 1767.

WANTED, girl or woman for cooking & assist housework, 2 adults in family, apt., city refs., required. $40 a month. CR. 4367.

WANTED—Neat capable girl for general housework, cooking, dinner, 3 mo. Ph. DR. 5866 mornings.

HOUSEKEEP., middle-aged or elderly, out of town, small home, salary, no boose. Address R. box 233, Times Office.

WANTED to hear from competent woman for cooking & housework. Must be fond of children. Small home. $35 to start. HO. 5826.

WANTED—German or Swedish woman, plain cooking, no washing. Adults. KINGSLEY, 5th & Kingsley.

CLEAN, steady, agreeable woman for plain cooking, light housework, 2 adults. 1431 SIERRA BONITA, Hollywood. GR. 3276.

MAID, no upstairs work, no laundry. Good room, bath. No objection call. Take H car. Call today. 3401 S. Van Ness.

WHITE girl under 40 for cooking, gen. housewk. No washing. HE. 7542. 2726 W. NORTON AVE.

WOMAN experienced to help take care of baby. Good home. Housework. Wages $20 per mo. WH. 4014.

COOKS & couples, all domestic wkrs. rely on Courtesy. Ev. Hills Agcy. At 408 Camon Bldg. OX. 6116.

2ND mid., $45; couples, $110 to $80. Hollywood Agcy., 6246 Sunset. EMp. 5121.

HOUSEKEEPER, cooking & general wk., 2 adults & 2 children. $60 to $70. 576-14th.

REFINED white girl as mother's helper, good home, moderate wages. OR. 2603.

CHRISTIAN white girl, gen. h.w. plain cook, assist with child. WH. 4112.

WHITE, housework and cooking. Three in family. Call forenoon. 1126 Ocean View ave., Santa Monica.

Hotel, Restaurant, Club—11-E

PARLOR maid & page girl. Exp. Call WOMEN'S ATHLETIC CLUB, 823 South Flower.

GIRL with delicatessen & meat market experience, one that can make herself useful after 10 a.m. 4816 W. WASHINGTON.

GIRL lunch waitress, must have good appearance. 216 W. 5th st.

WAITRESS WANTED. MUST HAVE EXPERIENCE. 2201 S. BRAND AV.

WOMAN to wash dishes, go out; kitchen work. 847 S. UNION.

EXP. WAITRESS WANTED. 216 W. FIFTH ST.

Professions, Vocations —11-F

WANTED—Strong woman, white or colored, to attend invalid; stay on place. Call AT. 7527.

GRAD. nurses hdqrs. pos. open. Drs. & Nurses Reg., 403 Ferguson Bldg.

WANTED—HELP—Female

Investment Required —11-E

EASTERN MANUFACTURER OF RADIUM HEALTH PRODUCT needed by everybody, desires services of intelligent honest men or women to manage demonstration offices in Los Angeles, Pasadena, Long Beach and other good sized cities, So. Calif. Investment few hundred required to secure merchandise. Stand under investigation. Give phone number. Address P. box 515, Times Branch.

WANTED—HELP—Male and Female

Miscellaneous —12

ENERGETIC AND AMBITIOUS couple wanted for high class apartment hotel, in capacity as janitor & housekeeper and both thoroughly experienced, and able to furnish best of references as to character and ability. Beautiful living quarters on premises. Apply in person to manager, 2154 W. 8TH ST., DU. 4072.

MAN & wife to take care of invalid, partly convalescent, in return for rent & other compensation to be agreed upon. Address M. box 12, Times Office.

WANTED, exp. white couple, chauffeur-gardener & general housework. Apply Dr. William H. Wright, Jr., 1120 Pine ave., LONG BEACH. Ph. 627-38.

WANTED—exp. couple to assist manager of apartment house, in White Policy writer (auto or fire ins.) Address R. box 429, Times Branch.

JANITOR, indoor lawns, painting, rent-ing for apt. and Sweeper.

WANT couple for janitor work, call Times Office.

ORGANIZE lecturers, workers, every loc., perm. pos. 709 Grand Bldg.

Investment Required —12-A

Salary and Interest
In established national mercantile business to man and woman, competent to manage branch office, make small investment, well secured. This will stand rigid investigation. Reply, giving address. Address T. box 256, Times Branch.

EMPLOYMENT—Agencies —14

QUICK, all colored, good jobs, best help and wages; clean, old reliable. 211 E. 2nd. TU. 8471.

RELIABLE PASADENA AGENCY. 342½ E. COLORADO. SY. 4428. FOR ALL KINDS HELP. Colored help our specialty.

BEST colored help male, female. White's Agcy. 977 E. 12. ME. 2325.

WANTED—SITUATIONS—Male

Miscellaneous —13

TIMEKEEPER, COMPISSARY, GENERAL CLERK, EXPERT TYPIST, etc. Position with mining construction, etc., anywhere in Southwest. Will go to Mexico or any Latin-American country. American, 37, reliable, dependable. best references. Will start at small job only and not under $120. Address R. box 167, Times Office.

MECHANICAL engineer & sales engineer, broad manufacturing experience, design, factory engineer, industrial analyst, executive; accustomed to producing results. Address R. box 197, Times Office.

STUDENT wants work kind of work after school. Honest & hard worker & board, earn exp. money or rm. GENERAL air-around young man willing to travel as companion to elderly lady. Experienced driver. Refs. Address R. box 192, Times Office.

WANTED—By reliable middle-aged man, position in compound connected with laboratory, in compound connected with laboratory, in Burbank or Hollywood. Address M. box 12, Times Office.

ARCHITECTURAL student wants work in architect's office, has car, wants main consideration. Address R. box 222, Times Office.

YOUNG man, editor, writer, publicity, law; university education; wants position; pleas. personality & appearance. Address M. box 7, Times Office.

MARRIED man wants position, janitor, caretaker, houseman, plumber, steamfitter; by trade. AX. 1442.

ENGINEER, house mechanic, steam, refrg. Plumbing & elec. Address R. box 150, Times Office.

HOLLANDER, 43, wants work, garden or ranch, exp. driver. Room 30, TEMPLE.

ACCOUNTANT, open, close books, systems. Part time. A1 references. 4415.

MAN 35, wants light work. $11 wk. City references. Address M. box 125, Times Office.

YOUNG Japanese wants position in office & num. Address 2312, Pasadena, after 4 p.m.

MIDDLE aged man wants light healthful work. Address M. box 124, Times Office.

BUTLER or houseman, age 26, neat, clean, obliging, could drive also. Address R. box 219, Times Office.

JAZZ piano player play for parties. GAR. 3289.

A-1 COOK, Filipino, ½ or all day work in hotel or apt.-house. 2172-W.

COOK, man—Porter, age 45, wants steady work in apt. Ph. AX. 5428. Green

ELEVATOR operator desires position. Experienced. 1707 Georgia.

YOUNG man wants position as janitor or houseman. AT. 9604.

Store and Office —13-A

YOUNG man, married, retail selling and office experience, Burrough's bookkeeper, Comptometer, Underwood typewriter, read and write Spanish, good personality and references. Address T. box 1, Times Branch.

EXP. ACCOUNTANT, 7 years' exp. covering costs, audits, systems, income tax, service and public accounting; refs. and bonds; for limited number of part time engagements. Address V. box 1, Times Office.

ACCOUNTANT-auditor, 15 yrs. international experience with New York house, open for position. Competent all branches of office and factory work. Moderate salary. Address box 2, Times Office.

RELIABLE middle aged man desires position as book-keeper with opportunity to make small investment after 6 months' service if business proves satisfactory. Moderate salary. Address R. box 1, Times Branch.

YOUNG man, 26, married, thoroughly capable sales correspondent, knowledge accounting, credit, and traffic work. Experienced, city and sales and adjusting. Call OR. 2726.

CREDIT & collection man, 4 yrs., local exp. experience, married, university education. Address M. box 27, Times Office.

ALERT, efficient accountant, keep books, prepare financial statements, etc. TU. 6357 or EL. 1427.

ACCOUNTANT, auditor, university graduate, C.P.A. office exp., desires part time connection. Siebert. Bl. 7-box 21, Times Office.

PLEASANT rel. & capable middle aged man desires position with responsible firm. Salary and commission. No objection to part time. Address R. box 227, Times Office.

SALES engineer, technical education, previous sales ability, desires connection local company, what have you? Let's discuss. Address V. box 1, Times Branch.

SALESMAN qualified hdw. trade, wants dog harness line. Address T. box 593, Times Branch.

Trades —13-C

LINOTYPE operator, fast, work commercial, newspaper or job. Address R. box 23, Times Office.

PRINTER—Can estimate, capable taking charge, in or near city. Address L. box 34, Times Office.

WANTED—SITUATIONS—Male

Trades —13-C

LINOTYPE M. O., fast, accurate, em. dex, chge Married. Address L. box 1, Times Office.

ELECTRICIAN, graduate of electrical school, 10 years' exp. construction, desires position. ELECTRICIAN, 728 W. 54TH ST.

AI PAINTER, PAPERHANGER. Reas. Chase rule.) UN. 6485.

Chauffeurs. Teamsters —13-D

CHAUFF., WHITE, MARRIED, HAS OWN CAR, UNIFORM, THOROUGHLY EXP., DEPENDABLE, 1ST CLASS. THOMAS, HUm. 2157, bet. 10 & 12.

CHAUFFEUR WANTS POSITION WITH PRIVATE FAMILY OR BUSINESS MAN. MECHANIC, DRIVE ALL MAKES OF CARS. 6 YEARS' REFERENCES. WA. 2394.

CHAUFF., WHITE, MARRIED, HAS OWN UNIFORM, THOROUGHLY EXP., DEPENDABLE, 1ST CLASS. PRIVATE LOCAL REF. CALL THOMAS, HUm. 2157, bet. 10 & 12.

CHAUFFEUR, married, wishes position with private family; good city, ence and references. 421 W. 22ND ST. AT. 5641.

CHAUFFEUR WISHES JOB, DRIVES ANY AMERICAN OR FOREIGN CAR, GOOD MT., DRIVER, FREE GL. 2965.

CHAUFFEUR, mechanic, high-class, capable of acting as manager or foreman, or even clerk. Will travel. Ph. [illegible] 6818?2.

A-1 COL. chauffeur wants pos. in private family. Willing to do other work around home; first-class city ref. Address M. box 1, Times Office.

COMPETENT chauffeur supplied at short notice by day or week. PROFESSIONAL CHAUFFEURS' BUREAU, 1 L. A. BK. 8124.

CHAUFFEUR, gardener, house man, best refs. Ph. CA. 1599.

1ST class Japanese chauffeur, valet, cook, take care of clothes. CHI. MA. 2807.

COL. chauffeur wants work any make car, objection to other work. RO. 1827-J

CHAUFFEUR, white, 30, Reliable, experienced, excellent character and best refs. AT. 6203.

COOK, very fine, colored, serves dinners, lunches and buffet parties. 1163 E. 41ST PL. ADAMS 3635.

COMPETENT Filipino chauffeur, butler, family position. No objection to other work. Local refs. MI. 2547.

COL. driver wants driving for priv. family. Excellent ref. Call COL. JANIL, 2204-R.

FILIPINO, exp. chauffeur, housewk. Good refs. Anywhere. P.O. box 1116.

CHAUFFEUR, for family, help in house, exp. ref. Phone MIt. 5864

CHAUFFEUR, exp. single, age 24, 12 yrs. exp. Phone BE. 1136.

EXP. chauffeur-mechanic, 9 yrs., white, desires farm. Good refs. HI. 4711.

EXPERIENCED colored driver, refs or commercial, AX. 6811.

EAST, student, expert driver, refs Address R. box 2, Times Office.

BY 15 years' experienced chauffeur, 1st-class references. HU. 8826-W.

Hotel, Restaurant, Club —13-E

CHEF, col., first-class, wants pos. Hotel or club. Has references. Address R. box 2942-J.

HOTEL or club, best restaurant of M. box 218, Times Office.

GERMAN chef wants position, hotel, club or private, Address R. box 237, Times Office.

MIDDLE aged man wants position as hotel clerk, switchboard experience. Address R. box 234, Times Office.

CHEF, exp. in all branches, capable to take charge, best refs. AX. 2793.

DO you need a good col. chef, cook or go anywhere. Call DR. 2745.

COOK, Germ., sgle, middle-age, reas. wages. Joller, 622 Julian, GR. 1447.

YOUNG man wishes more parties, dinners, junctions. CA. 4677.

Farms and Garden —13-B

DOES some estate need one of Calif. best gardeners at his best? Gardener with rooms? Life exp. Eng. & Calif. Gardener, 1125 N. Sycamore, Holly. GARDENER, 11 yrs. exp., very best ref. Want steady 2 or 3 day a week job. Address R. box 192, Times Office.

EXP. Japanese gardener wants care of lawns, Holly. Beverly Hills or Wilshire dist. Call after 6 p.m. HO. 5484. DOI or write 1424 N. Wilcox.

EXP. man, place on chicken ranch, age 40. Address or call 820 Buch. Phone DO. 1854 or Address M. box 3, Times Office.

LANDSCAPE gardener wants work, lawns remade, new lawns, fernery, pond, rock work, pergolas, etc. PR. GR. 1677.

EXP. gardener, good all-around character, desires position on private estate. Address R. box 14, Times Office.

YOUNG man, married, poultry course, Univ. Calif., exp. in poultry raising. CAR. 1250. 5129 LOUISE AVE.

EXP. Japanese gardener, contract or hr. Fertilize, prune, etc. Call at GARDENER, 18 IRA ST., Ph. WAlnut 2807.

EXP. gardener wants work by day or month. AT. 3547.

Address R. box 1, Times Office.

EXP., reliable gardener wants steady lawns raked, seeded, fix. & etc. Ref. Call 1 day. 1015 E. 41ST PL. Work TURK. 228 E. 41ST PL.

GARDENER will run, wants pl. place. Address M. box 126, Times Office.

House Servants. Caretakers —13-J

ALL-Around good cook, colored man, wants pos., private family or board-house, in or out of town. Ref. Ph. MA. 5421, Rm. 4.

JAPANESE, exp. wants position, house boy. Want $10 or $12 week. Pasadena. YOSHIMURA. 158 E. Colo st.

JAPANESE, excellent family cook, butler, valet. Neat, reliable, desires position. Ph. MA. 2830

JAPANESE young boy desires a position in private fam. Call AN. 7

CHINESE cook, active & reliable, pos. priv. family. Ph. Main 1425.

FILIPINO student wants position. Can drive a car; can care lawn. Address L. box 29, Times Office.

A-1 cook, asstr. for lunch. Address L. box 29, Times Office.

JAP. exp. cook, faithful, trustworthy, for fam. or clubhouse. Address NEAT appearing man wishes pos. in priv. family or bachelor quarters. Cooking or buttering. AT. 7859.

MAN, cook, bakery, city or out. A-1 refs. Main 8742. E. HERST.

JAPANESE desires pos. school boy in refs. family. 707 E. 41ST PL.

COL. man, janitor or porter. Exp. Call ref. AX. 1545.

CHAUFFEUR-butler, 18 years' exp. Atlantic 1685. Want steady position.

JAP. high school student, in small fam. ref. AX. 1747. 205 N. San Pedro.

JAP. first-class family cook. Address M. box 46, TIMES OFFICE.

RELIABLE colored man wants position as janitor, city refs. AT. 7859.

JAPANESE boy wants position in family, $70 month & up. MU. 1836.

CHINESE cook wants job in private family or hotel. TUcker 7666.

JAP. chauffeur, cook or take care garden. Ph. 528454.

BUTLER, houseman, cook, drive car, ref. Requirements, position. Address R. box 1, Times Office.

EXP. Filipino cook desires pos. in a family. P.O. BOX 1716, L.A.

Painting, Decorating and Carpentering —13-K

INTERIOR, exterior painting. Terms or cash. All work guaranteed. Reas. rates. Immed. service. AT. 7353.

PAINTING, TINTING, PAPERING. PRICES REASONABLE. WORK GUAR. IM. 1946.

CARPENTER, TH. 1303

New & remodeling. Day or contract.

PAINTING, PAPER HANGING, TINTING. DRexel 5203.

CARPENTER, new repairs, any kind. Satis. guar. AT. 4366. 1325 Georgia

PAPERHANGING 25c up per roll. Satisfaction guaranteed. DR. 4259.

CARPENTRY, new & older work. Prices reas. Call W. THOMPSON, WE. 2827.

PAINTING, paperhanging, painting. Closing started work reas. Ph. 2594

PAPERHANGING AND PAINTING. GUAR. PH. OR. 6451.

CARPENTER, A-1 rep., fast, day or cont. Cement work. Reas. CA. 2890.

$5 will paper, paint or tint rm., material incl. Work guar. DR. 4238.

PAPERHANGER wants work, day or contract. Best rates free. MU. 2764

Will build your fireplace, gar. or other alterations. AT. 8478.

PAINTING, reliable, reasonable. Call or write 1844 E. 78TH PL. Ph. KIMBALL 581971.

PAINTING, paperhanging, tinting, patching, day or cont. reas. MI. 2467.

Day Work —13-I

COL. man wants general house cleaning, by hr. or job. HU. 6851-J.

HOUSE cleaning & window washing by an exp. man. DR. 1515.

WANTED—SITUATIONS—Male

Day Work —13-I

FLOOR polisher, kitchens, woodwork washed, windows cleaned, furniture polished, American, white, young, fast, reliable. Work today. Reference. MUtual 4571.

HOUSECLEANING, hardwood floors polished & refinished, windows, kitchens, woodwork washed, rugs vacuumed. Reliable young, white, American. References. Brandon 9196.

WINDOW WASHING, floors polished, kitchens washed. Am., white, young, fast, reliable. Work today. MU. 8430.

EXPERT vacuum cleaners, windows & woodwork. Machine floor waxing. Place or job. Reas. AN. 4917.

GENERAL house and window cleaning, floors waxed and polished. MU. 8529-W.

HOUSE CLEANER by day. Japanese. WA. 9156. 2119½ COURT AVE.

JAPANESE cleaning houses & yards by day. DARBY EM. 2042.

Repairing, Cleaning. All Kinds—13-M

UPHOLSTERING and repairing. First-class work. CA. 1665. Call mornings.

WANTED—SITUATIONS—Female

Miscellaneous —16

REFINED, young, educated, unincumbered lady is desirous of position as social secretary-companion to lady. Will travel. Address T. box 6, Times Office. (Will tutor.) Expert as traveler & hostess. Good driver. Present position, terminated by the fact that party going east. Best of refs. & credentials. (No trifling offers.) Address R. box 1, Times Branch.

YOUNG widow wishes position as companion, chauffeur or driving companion. Call Long Beach 1726. Long trips if desired. No real estate agents. Address Times box. 1726, Long Beach.

LADY—Age 35, pleasing personality, young, good driver, wishes position as companion or care home. Good wages. Address R. box 25, Times Office.

YOUNG woman exp. in business world for years wishes position as cashier, demonstrator or saleslady. Call at RM. 212, Vera Hippel, Ol. 2191.

LADY with car wishes to drive lady in exchange for room and board. Address T. box 600, Times Branch.

FRENCH lady would teach French in exchange for room and board. Address T. box 600, Times Branch.

EMP. lady wants place to work for room & board; can exchange ref. Address L. box 15, Times Office.

LADY, educated refined pleasing personality, wishes position as companion, housekeeper, assistant in 1st-class place. Exp. & ref. MUtual 4571.

YOUNG lady desires position in dramatic work, art poser & singer. 12-A PASADENA.

PRACTICAL nurse, housekeeper, companion, good reader, wishes position. Address R. box 172, Times Office.

YOUNG woman, refined, capable, position as secretary, companion, housekeeper. Address R. box 1, Times Office.

ORCHESTRA or experienced theater pianist or organist, no objection to out of town. MISS HARTLEY, AX. 8501.

EXPERIENCED child's nurse desires position. Have local & New York references. Sterling Hotel, Pasadena.

CATERESS — white exp. for parties, luncheons, dinners, Pl. 2816.

EXP. woman for children, day or evening. BE. 8567.

EXP. col. maid wants hotel, rooming house work. Refs. DI. 2527.

COL. woman wants work, ironing. Call 1783 E. 43RD ST.

EXP.

ANNOUNCEMENTS

The following publishing Rental Columns will be found a convenient guide for readers to more quickly find places they want to rent.

West and Northwest
Includes all wants of the West and all sections north of Pico street—West Adams, Fairfax and Beverly Hills.

South and Southwest
Includes all south of Pico street and west of Main, including Vernon square, Manchester, Broadway gardens, Goodyear Gardens, Watts and Compton.

East and Southeast
Includes all east of Main and south of Mission Road.

North and Northeast
All north of Mission and east of Glendale Boulevard—Lincoln Park, Highland Heights, Garvanza, Verdugo Hills, Montecito Heights, Huntington Drive, Lincoln Heights.

TO LET—ROOMS—Furnished

West and Northwest —19-A

TREATMENT & care in a physician's home in the Uplands. Large, quiet, restful room for lady or gentleman. Cherry Chase Inn, 1760 GLENDALE PL. 171-W.

4-ROOM bungalow, old world place, business girl. Gas, electricity, piano. Dry. Free after 6 and Sundays. Address T, box 248, Times Branch.

$12.50 MONTH
Newly furnished room, real home atmosphere, Egyptian bldg. Wilshire. Very reasonable. 1000 S. KINGSLEY DR.

WELL-FURN. rm., adj. bath, $40 mo. 1 or 2 adults. 1708 S. UNION AVE.

GRAND AVE. HOTEL
NEW, $7 to $10 week. Also 2 rms. for 3 adults to be appreciated. 231 E. GRAND, LUNA WA. 5468.

LOVELY furn. room in private home to lady; references; convenient to all conveniences. 1036 S. BRONSON.

NEWLY decorated sleeping room for one or two. Good location. Westlake Park. Reasonable. 449 BONNIE BRAE.

CATHOLIC ROOM REGISTRY. Apply bet. 3 and 5 p.m. daily, 9 to 11:30 to 1:30. 215 Higgins Bldg., 6th and Main.

1232 BONNIE BRAE. A lovely, fri., cor., rm., suit; also single; 2 business gentlemen. BE. 1847.

ADJOINING bath; suitable for 2 gentlemen. 1 block New Hampshire car. 1 block Normandie car. 1 block U. S. Naval Base. Phone WA. 0974.

2 Nicely furn. rms., with or without kitchen. Near U. C. Poly. Hi. Close in. $25 to $30. 1231 W. 36TH ST.

Attractive furn. rm., Vermont at 41st. Free phone, garage. Reasonable. 4128 VERMONT AVE.

$15 MO. 836 S. Westlake. Ra. rm., well furn., home; gent; gar. 836 S. WESTLAKE.

$10 NICE furn. rm., hot water, gas, gar. Cor. opt. 1624 3 AVE.

HOME privileges. $12.50 wk. 1016 S. NORMANDIE. DU. 1226.

LARGE, clean rms., $3 per wk. 1016 S. WESTLAKE. DU. 1226.

LOVELY large rm. to rent, in private residence. DU. 1226.

$20 MO. to business woman, prof., ref. W. car. 1015 W. 26. 26.

LARGE room, twin beds, bath in new home. 1 or 2 gentlemen. 1251 S. ST. ANDREWS PL.

ATTRACTIVE rm. for gentlemen or service. reas. DU. 1226.

FURN. rm., gar. if desired. $15 mo. 4109 4th AVE.

LGE. front bdrm., adj. bath; also single. Refrigeration. 24 hr. service. 1 block Pico car. 1812 S. HOOVER.

$4.25 WK. for Lge. cor. room, suitable for 2. 1710 BEACON.

LARGE airy room, private home, $7 wk. 654 N. NORMANDIE.

LOVELY furn. room in private home. Adults. 2 blks. Vermont car. 4441 FRANKLIN AVE. NO. 1.

WK. well furn. fri. rm., $7. 2441 HUDSON AVE.

$12 unfurnished bedroom, private home. 715 S. Bonnie Brae. DU.

$5.50, $4 WK. Beaut. airy bed room. Civic Center. 511 Temple.

NORTON 321 S. cor. 3d. Nice, quiet home, reasonable. DU. 1226.

LARGE front room, private home, price if desired. 1228 S. BRONSON.

$3 WK. Clean, furn. rm. Walk. dist. 805 W. 9TH.

BEAUT. nicely furn. front rm., suitable for 2; also single; reasonable. 1746 W. 23RD.

LIGHT, airy room, adj. bath, $7 wk. 2016 Marcella. RI. 1146.

SUNNY well furnished room. 2322 Juliet St. BE. 1482.

Room privileges, home. HOBART 2450.

FURN. for ... continuous bath. 924 N. HOPE.

LOVELY front room, flowers, birds, distance. Reas. TR. 9330.

SM. private home, adj. car line. Blk. from S. car. ...

Hollywood

FRONT ROOM, well furn., priv. to bath, no other roomers. $7 per wk. or $25 per mo. 337-341 N. MARIPOSA.

RM. in exclus. Los Feliz Pk. Beaut. surr. Lady or gent. Gar. if desired. 2435 GLENCAIRN.

$525 Harold Way, nr. rm. or bdrm. and Sunset, adj. bath. 4242.

ATTR. front cor. rm., ref., bus at door. 1 or 2 gentlemen. 8 B. H. car. 911 N. Mariposa.

1 BLK. to Holly'd Blvd. Cars. Nicely furn. rm. in private family. $15 mo. with kitchen priv. 1254 N. ...

South and Southwest

$22.50. Nicely furn airy room, bath for lady or gentleman. Close in. 1716 Elwood Pl. bet. 17th and Pico.

Newly furn. rms. $12 and $15. 1716 Elwood Pl. bet. 17th and Pico.

Grand piano, free phone, 2 rms. bung. 28 min. from Broadway. $7 a week. 42nd PL. AX. 3109.

FURNISHED front bedroom, bath, private front entrance, piano, ... Broadway, M car. 212 W. 49th. AX. 1322.

LARGE sunny room, priv. home, adj. bath, suitable for 2. Gar. if desired. 413 E. 41ST. AD. 1266.

$4 WK. mod. rms. for 2. Dude Hotel. 4257 S. MAIN.

$18—KITCHEN privileges for 2 adults. Block from Broadway car. 1231 W. 42ND ST. VE. 7838.

Hotel Rooms

$12.50 WEEK UP
New Hotel Virginia
A beautiful home, every convenience. Billiard and pool rooms. Near Westlake Park. 449 BONNIE BRAE.

HOTEL ELMAR JUNIOR
250 rooms, with or without bath. Rates reasonable. 1 block to the city car center. Ideal hotel in the city. Within walking distance of business and theaters. Rates as low as $5 per week. Garage, $3 per week. 1030 S. HOPE ST. Ivy 1000. Reference to Security-First National Bank.

HOTEL GOTHAM
RATES $7 PER WEEK UP
Sunny outside rooms, every convenience. Excellent family hotel. Reasonable. 1 block W. 6th & Western. 1 block to Broadway cars. 310 S. NORMANDIE.

ROOM & BOARD

HOTEL OVIATT
NEW PRICES $1.50 UP. NEW FURNISHINGS. NEW HANDY GAR. Phone for Free Bus. 6th at Main.

MITCHELL HOUSE
$2 up. $8 wk. Steam heat, hot water, showers. 448 S. HILL. TU. 6445.

HOTEL NORMANDY
Hill & 2nd. Modern hotel service in a refined home. Rates reasonable. Very desirable location. Phone MI. 6470.

$1—West Hotel—$4 WK.
Downtown. Newly decor. rooms, $1 up. Fireproof. 215 W. 4th. TU. 6246.

UNIVERSITY AT CHANCELLOR
HOTEL CHANCELLOR
Just completed, 100 rooms, from Ambassador and Coconut Grove. Telephone service. 1 ...

TO LET—ROOMS—And Board

Rooms, Board for Children —19½-B

NICE country home for girls. Good schls. Alice Dulin, Covina. PH. 53963.

LOVELY home, boy, schl. age. Ilin. fath. 3027 Windsor ave. 594267.

MOTHER'S care for children 5 to 10. Big yard. DE. 6542.

GOOD home for children, mother's care, close to schl. TH. 8324.

25TH PL., 2121 W.—Refined home. Mother's care. 2-6 yrs. Yd RO. 7034.

TO LET—HOUSEKEEPING Rooms —20

$20-$25 MO., everything incl. Attractive singles and housekeeping rms. W. Adams dist., near cars and bus. Phone, RO. 9795. 2722 LA SALLE AVE.

$3.50 UP PATTERSON HOTEL 31c CLAY Clean, quiet rms. Cont. hot water. Elevator. 217 S. HILL.

TEACHER desires to share well furn. flat with young woman employed. DU. 6743.

LGE. airy, frt. rm. 2 beds each, $2.75 person. Nr. Main. 1042 WALL ST.

LOVELY housekeeping rms., $20-$25. Inc. gas. 964 W. 18TH. AT. 0879.

$2.37—2-r. apt., auto space. West R. H. car. 814 E. Rumsey st. W.—c.

$26 WELL furn. hskpg. rms., sep. ent. Gar. opt., nr. 3 cars. 3507 S. Grand.

W. Adams dist. $22. Sunny front rm. & kitch. 2360 W. 24 st. NO. 3650.

$6 2 rms. $5 lge. single, gar. free. 193 W. 27TH ST. HU. 5541.

LIGHT housekeeping rm., gas, light. $16 mo. 2718 S. HOOVER.

CLEAN, sunny bk. rms., everything furn. Reas. 1415 Magnolia. P car.

$20 MO., lovely front rooms for old lady. Phone AX. 3715.

TO LET—APARTMENTS—Furnished

Miscellaneous —21

THE ASBURY
CALIFORNIA'S NEWEST AND FINEST APARTMENT BLDG.
Caterine only to a Discriminating Patronage.
LOCATED IN
BEAUTIFUL WILSHIRE DISTRICT
OVERLOOKING WESTLAKE PARK
THE UTMOST IN REFINEMENT AND MODERN EQUIPMENT
SINGLES TO 7-ROOM APTS.
ALL ELEGANTLY FURNISHED.
$1350 to $4850.
Daily maid service, dishwashing, electric refrigeration and heat. Commissary garage. Delightful roof garden and solarium.

THE ASBURY
2505 West 6th st.
DRexel 6561

OSIRIS APTS.
420 SO. UNION AVE.
FIVE MINUTES TO BROADWAY.
$47.50 MONTH
Magnificent Egyptian apt. house, rich & unique in coloring, beautiful furnishings, tile baths & sinks, showers, beds make for rest. Nothing finer in the city. D car to UNION AVE.

YOU WILL BE SATISFIED AT THE Nottingham Lane Apts.
THEY ARE DIFFERENT
A pleasure to show you. 1602 NO MARIPOSA, nr. Santa Mon. Blvd.

JUST OPENING
ABBOTT APARTMENTS
SINGLES AND DOUBLES
Elaborately furnished.
1172 N. KINGSLEY DRIVE
Near Santa Monica Blvd. GL. 7479.

$40, Washington Manor
1909 S. UNION, COR WASH.
New beautifully furnished single and double apts., twin beds, maid & janitor service; elevator. 10 minutes 7th & Bdwy. 2, 3, W. cars.

$35, Fowler Apts., $100
1110 W. WASHINGTON. BE. 8358.
2, 3, 4-rm. apts., nicely furn., steam heat, maid & janitor service. 10 minutes from 7th & Broadway.

25 QUEEN APTS $40
or wkly. rates. 16 & 19. Attrac. mod. 3-rm., pr. bth., elev., cont. h. water. 529 S. Cal. pr. Bdwy. MA. 1166.

$42.50 ELEC., GAS INC.
AMBASSADOR GARDENS APTS.
800 S. Normandie. DR. 9336.

WELL furnished 3 rm. apartment, good location. $37.50. 1219 E. Harvard st., Glendale.

$11—Downtown Apts.
Large modern double. 344 S. Olive.

$16 MO., new nicely furn. 2-rm. apts., bath, 1-ct. car. 2976 Rogers City Terrace. CH. 0964.

$40 UP. 2737 FRANCIS AVE. OFF HOOVER. BET. 8-9TH STS.

$16 MO. new nicely furn. 2-rm. apts. Bath. Gar. 3c car. 2974 Rogers City Terrace. CH. 0964.

$31.50. STEAM heat, reception, glass & doubles, facing park. F car. 1945-49 E. 4TH ST.

2-ROOM, porch & garage. 130. 341½ S. HOBE. 831.

$40—NEW elegantly furn., single apt. M. E. cars. 3916 S. GRAND.

NEW, clean outside rms. & s. porch. $2.50 wk. up. 323 TEMPLE.

West and Northwest —21-A

Just Opening
THE SHELBOURNE
738 S. Berendo.
Singles and doubles, exquisitely furnished. Modern to the last detail, steam heat, direct phones, radio connections. Reasonable rates. First-class Service.
MRS. MIGHTON, MGR.

JUST OPENING
THE AVALON
324 S. ALVARADO ST.
Large comfortable singles, attractively priced. Beautifully furnished and completely equipped with the best of everything. Direct phones. 3 car. 3rd to Catalina.

New Cummings Apts.
HOTEL
A real home close in, elegantly furn. in st'd. Spic., dble., and twin beds, all outside, maid and janitor serv. Large lobby & lounging rm. with radio. Beaut. porch & patio. W. 7th car to Valencia. 1 door north. 1248 INGRAHAM. DR. 8544.

JUST OPENING
ROSETTA APTS.
Single and double apts., beautifully furnished, large closets, hall delivery service, elevator
4029 OAKWOOD AVE.
1 blk. from Intersection Rex & Van.

$50 "LOU—MANN"
Exquisitely furn. singles, mohair furn. kitchenette, tile bath & shower, service, ½ blk. W. of Western. 8 car. GL. 8042. 4348 Rosewood AV.

CORNER APT., NEW BUILDING, singles furnished, or unfurn. Dressing rooms, tile baths & sinks. 8 car. 5322 MONROE ST. HO. 2749.

HIGH class apt., o'looking beaut. PK. 5c car. Reas. price. 2323 MISSION RD. CA. 4950.

NEW large apts. at reasonable rates. LENORE APARTMENTS.
214 SOUTH BERENDO ST.

3 RMS., few furnishings, mod., nice as new. 1028½ FLORIDA ST.

$22. Sge. sun. rm., kitch. lge. gas, ph. Work. people pref. 1321 W. 39.

TO LET—APARTMENTS—Furnished

West and Northwest —21-A

Prince Rupert Apartments
EXCLUSIVE CLOSE-IN LOCATION
ELEGANTLY FURNISHED
SINGLES AND DOUBLES
BEAUTIFULLY DECORATED
Every comfort and independence of home. Every convenience of a Hotel.
EXCEPTIONAL CONSIDERATION TO PERMANENT GUESTS.
$60 TO $150.
Lounge and music room. Billiard, pool and card room. 1206 INGRAHAM STREET.
Corner Wilmer. DRexel 5400.

WESCHESTER APTS.
1275 Westchester Pl. Cor. Pico. Strictly residential section. Singles & doubles with dinette, luxuriously furnished. Rates $45 to $140 for singles, Doubles, $225. Including gas, electricity, refrigeration and daily maid service. Pico Inn, a high class cafe in connection. EM. 4121.

The Brittany Apts.
427 S. NORMANDIE
DU. 1090
In exclusive residential sect., near Ambassador. Lge. front doubles. Handsomely furn. with twin beds. Oriental rugs, radio, etc. Also lge. single with southern exposure. Garages. Daily maid service if desired.

ARDMORE APTS.
437 N. ARDMORE.
New, beautifully furnished apartments; large lobby, wonderful view; light and airy; large living room with dining alcove; outside bath. Nothing like it in the money. Rates $50 to $75. GL. 1503.

Brownleigh Apts.
626 S. ST. PAUL AVE.
Main 3648. D CAR.
Attractive single & double apartments full of sunshine. outside baths. Steam heated, away from dust & noise but easily accessible to theaters and churches. Not expensive. Very pleasing.

THE TRAYMORE
523 S. RAMPART BLVD.
NEW AND MODERN. COSY INVITING APTS. ELEVATOR. PRIVATE PARK. RADIO CONNECTIONS IN ALL APTS. R. H. CARS PASS THE DOOR.
DAILY MAID SERVICE.

BRUTCHER APTS.
617 S. Serrano, near Wilshire Blvd. Elegant doubles, twin bedrooms, daily maid service. Kelvinator ice. Elevator. R car. Wilshire bus.

THE KENDIS
HOTEL APARTMENTS
New elegant and homelike. Two baths, steam heat. 24-hour service, valet garage. 1710 W. 6TH ST. Take D car.

$40 TO $70. WHY NOT LIVE near beautiful Lafayette Park?
HOOVER ARMS
Exclusive residential dist., quiet zone, brand new singles, exquisitely furn., private phone and extras incl. 4th & Hoover. 8 car. GL. 6250.

IRVING APTS.
Extra large singles & doubles. Twin beds, baths with showers. Direct phone service if desired. 1 blk. from Wilshire car.
608 S. WESTLAKE AVE. DR. 9553

MONT FRANCIS
1237 S. GRAMERCY PL.
BETWEEN 8TH AND 9TH STS.
Of Vermont ave. N car. New attractive singles, apts., 2 bdrms., lots of sunshine and closet space. Extras incl. Rates $45 up. DR. 1221

EXCLUSIVE
WILSHIRE PLACE APTS.
For discriminating people where refinement predominates. Ball and billiard room. Beautiful lobby. Wonderful view. 1 car to door
2502 W. 7TH ST.

REGAL APTS.
Singles and doubles, many large closets, all outside rooms. Refrigeration. Wilshire district. 3260 SAN MARINO. N or S. car.

$50, 2-RM. elegant new flat, exclusive place, must see to appreciate. Cozy, sunny & quiet. Elec. control furnace, fireplace, garage. 1519 Elevado (off 2125 Sunset) 592077.

WESTERN ARMS APTS.
Just completed, ready for occupancy. Luxurious single and double and doubles. steam heat, maid service. 1057 S. WESTERN, cor. 11th St.

Rutland Hotel & Apts.
$25 to $38. Singles, doubles and hotel rms. Steam heat. Hotel service, walking dist. to business dist. 1839 S. MAIN, at Washington.

3 ROOMS dinet., kitchen, tile bath, shower, refrigeration, private entrance, lovely stucco apartment. 1 blk. to No. Vermont car or Sunset bus. 4141 ½ NORMAL AVE. 940. Gas, light included.

BRAND NEW
MAYFLOWER APTS.
$40, singles & doubles, $48. Luxuriously furnished, partly modernistic, incl. serv. 205 S. Lake. D car

$50 ESKAY APTS. $50
New sgls., beaut. furn., ostrfd. furn. Tile bath & shower, light & gas. Also one-room & kitchenette. 322 S. MARIPOSA. N car.

JUST OPENING
CASA DEL MAR
Beautiful spacious singles, 114 N. ORANGE DR. 1st st. H car & bus. 2 blks. E. Vermont.

$40 SMITHER APTS. $50
SUNNY, convenient location; ostrfd. furn. Good service, accommodating management. Nicely furn. 466 N. WESTMORELAND AVE. OR. 1984.

$60 LAKE VISTA $60
Brand new ultra-modern doubles. Beautifully furn. Regular bedrm. 1244 S. LAKE ST.

$50 MONTH. LARGE 3-RM. APTS. Nicely furnished. Opp. Westlake Pk.

Newport Apartments
870 S. Alvarado. FI. 1084.
STUDIO apts., new, beau. dec. & completely overcrowded for discriminating rm., large closet, dining set, maid & janitor, 8 blk. off Sunset. 6c zone. 1620 Lucile ave. GL. 6256.

$50 MO. up. New Lockwood Apts. Artistic furn. Handy to car, and car. Cor. of Lockwood & Madison sts. 3 blks. E. of Vermont. 2 blks. S. of Santa Monica Blvd. GL. 2611.

$45. NEW singles, tile bath, shower, dr. rm., jan. serv., ½ blk. stores, gar. Univ. Cal. 626 N. BERENDO.

$25. Eau Claire Apts. 4 rooms, attractive singles and doubles. Mod. Janitor serv., tile baths, homelike in every way. fine location. 2222 W. 15 ST. P or red car to Magnolia.

BURLINGTON APTS.
Double & single apts. Moderately priced. Large lobby, billiard, ballroom, roof garden & sun parlor.
8th & Burlington. DR. 6497.

STATE'S HOTEL AND APTS.
292 S. Grandview. New, modern single apts. Dress. rm. & shower, 1½ blk. north of Westlake Park. H. R & D cars. $37.50 UP. DU. 4362.

$40. Wilshire's Best $45.
Elegant lge. new sgls., everything desirable. WILSON ARMS, 353 So. Reno, off Hoover. H car to Reno.

TO LET—APARTMENTS—Furnished

West and Northwest —21-A

Prince Rupert Apartments
EXCLUSIVE CLOSE-IN LOCATION
ELEGANTLY FURNISHED
SINGLES AND DOUBLES
BEAUTIFULLY DECORATED
Every comfort and independence of home. Every convenience of a Hotel.
EXCEPTIONAL CONSIDERATION TO PERMANENT GUESTS.
$60 TO $150.
Lounge and music room. Billiard, pool and card room. 1206 INGRAHAM STREET.
Corner Wilmer. DRexel 5400.

WESCHESTER APTS.
1275 Westchester Pl. Cor. Pico. Strictly residential section. Singles & doubles with dinette, luxuriously furnished. Rates $45 to $140 for singles, Doubles, $225. Including gas, electricity, refrigeration and daily maid service. Pico Inn, a high class cafe in connection. EM. 4121.

The Brittany Apts.
427 S. NORMANDIE
DU. 1090
In exclusive residential sect., near Ambassador. Lge. front doubles. Handsomely furn. with twin beds. Oriental rugs, radio, etc. Also lge. single with southern exposure. Garages. Daily maid service if desired.

ARDMORE APTS.
437 N. ARDMORE.
New, beautifully furnished apartments; large lobby, wonderful view; light and airy; large living room with dining alcove; outside bath. Nothing like it in the money. Rates $50 to $75. GL. 1503.

Brownleigh Apts.
626 S. ST. PAUL AVE.
Main 3648. D CAR.
Attractive single & double apartments full of sunshine. outside baths. Steam heated, away from dust & noise but easily accessible to theaters and churches. Not expensive. Very pleasing.

THE TRAYMORE
523 S. RAMPART BLVD.
NEW AND MODERN. COSY INVITING APTS. ELEVATOR. PRIVATE PARK. RADIO CONNECTIONS IN ALL APTS. R. H CARS PASS THE DOOR.
DAILY MAID SERVICE.

BRUTCHER APTS.
617 S. Serrano, near Wilshire Blvd. Elegant doubles, twin bedrooms, daily maid service. Kelvinator ice. Elevator. R car. Wilshire bus.

THE KENDIS
HOTEL APARTMENTS
New elegant and homelike. Two baths, steam heat. 24-hour service, valet garage. 1710 W. 6TH ST. Take D car.

$40 TO $70. WHY NOT LIVE near beautiful Lafayette Park?
HOOVER ARMS
Exclusive residential dist., quiet zone, brand new singles, exquisitely furn., private phone and extras incl. 4th & Hoover. 8 car. GL. 6250.

IRVING APTS.
Extra large singles & doubles. Twin beds, baths with showers. Direct phone service if desired. 1 blk. from Wilshire car.
608 S. WESTLAKE AVE. DR. 9553

MONT FRANCIS
1237 S. GRAMERCY PL.
BETWEEN 8TH AND 9TH STS.
Of Vermont ave. N car. New attractive singles, apts., 2 bdrms., lots of sunshine and closet space. Extras incl. Rates $45 up. DR. 1221

EXCLUSIVE
WILSHIRE PLACE APTS.
For discriminating people where refinement predominates. Ball and billiard room. Beautiful lobby. Wonderful view. 1 car to door
2502 W. 7TH ST.

REGAL APTS.
Singles and doubles, many large closets, all outside rooms. Refrigeration. Wilshire district. 3260 SAN MARINO. N or S. car.

$50, 2-RM. elegant new flat, exclusive place, must see to appreciate. Cozy, sunny & quiet. Elec. control furnace, fireplace, garage. 1519 Elevado (off 2125 Sunset) 592077.

WESTERN ARMS APTS.
Just completed, ready for occupancy. Luxurious single and double and doubles. steam heat, maid service. 1057 S. WESTERN, cor. 11th St.

Rutland Hotel & Apts.
$25 to $38. Singles, doubles and hotel rms. Steam heat. Hotel service, walking dist. to business dist. 1839 S. MAIN, at Washington.

3 ROOMS dinet., kitchen, tile bath, shower, refrigeration, private entrance, lovely stucco apartment. 1 blk. to No. Vermont car or Sunset bus. 4141 ½ NORMAL AVE. 940. Gas, light included.

BRAND NEW
MAYFLOWER APTS.
$40, singles & doubles, $48. Luxuriously furnished, partly modernistic, incl. serv. 205 S. Lake. D car

$50 ESKAY APTS. $50
New sgls., beaut. furn., ostrfd. furn. Tile bath & shower, light & gas. Also one-room & kitchenette. 322 S. MARIPOSA. N car.

JUST OPENING
CASA DEL MAR
Beautiful spacious singles, 114 N. ORANGE DR. 1st st. H car & bus. 2 blks. E. Vermont.

$40 SMITHER APTS. $50
SUNNY, convenient location; ostrfd. furn. Good service, accommodating management. Nicely furn. 466 N. WESTMORELAND AVE. OR. 1984.

$60 LAKE VISTA $60
Brand new ultra-modern doubles. Beautifully furn. Regular bedrm. 1244 S. LAKE ST.

$50 MONTH. LARGE 3-RM. APTS. Nicely furnished. Opp. Westlake Pk.

Newport Apartments
870 S. Alvarado. FI. 1084.
STUDIO apts., new, beau. dec. & completely overcrowded for discriminating rm., large closet, dining set, maid & janitor, 8 blk. off Sunset. 6c zone. 1620 Lucile ave. GL. 6256.

$50 MO. up. New Lockwood Apts. Artistic furn. Handy to car, and car. Cor. of Lockwood & Madison sts. 3 blks. E. of Vermont. 2 blks. S. of Santa Monica Blvd. GL. 2611.

$45. NEW singles, tile bath, shower, dr. rm., jan. serv., ½ blk. stores, gar. Univ. Cal. 626 N. BERENDO.

$25. Eau Claire Apts. 4 rooms, attractive singles and doubles. Mod. Janitor serv., tile baths, homelike in every way. fine location. 2222 W. 15 ST. P or red car to Magnolia.

BURLINGTON APTS.
Double & single apts. Moderately priced. Large lobby, billiard, ballroom, roof garden & sun parlor.
8th & Burlington. DR. 6497.

STATE'S HOTEL AND APTS.
292 S. Grandview. New, modern single apts. Dress. rm. & shower, 1½ blk. north of Westlake Park. H. R & D cars. $37.50 UP. DU. 4362.

$40. Wilshire's Best $45.
Elegant lge. new sgls., everything desirable. WILSON ARMS, 353 So. Reno, off Hoover. H car to Reno.

TO LET—APARTMENTS—Furnished

West and Northwest —21-A

OPENING ANNOUNCEMENT
ANCELLE APTS.
Seventh and Gramercy Dr. Just completed, spacious grounds, roof garden, large lobby, ballroom, valet & daily maid service. Beauty shop, tea room & commissary. Singles with twin beds, dbls., 2 baths & shower. Large en suite. Individual dr. & furn. Comb. gas & electric ranges, elec. refrig., running ice water. Every conceivable convenience. For reser. ph. DR. 8967.

"CHATEAU APARTMENT"
100 North Kenmore
SINGLES WITH TWIN BEDS
DOUBLES WITH 2 BATHS
ALL OUTSIDE ROOMS
STEAM HEAT
SERVICE
GRANT APTS.
1116 S. LAKE ST.
JUST OPENED
Brick bldg., large rooms, steam heat, doubles $75. Rooms with twin beds, close to shopping dist. GL. 6262

LEDERLE APTS.
If you are looking for a quiet home-like, elegantly furn. 3-rm. south front apt. with twin beds & garage, call at 226 S. Alexandria av.

BEAUTIFULLY FURN. SINGLE APTS. Westlake Park dist. Private baths and showers. Reasonable.
VISTA GRAND APTS.
400 S. BONNIE BRAE. Ph. 54208

JUST OPENED
Large doubles & singles, dinettes, Frigidaire, direct phones. Latest equipments in car.
SUPERBA APTS.
335 South Berendo st. WA. 8709.

NICELY furnished 3-rm. private bath, close in, $10 per week. Also rooms, $5 per week. Hot and cold running water & showers. THE BOBBY BURNS. 700 W. 23RD.

HIGH class 3 & 4-rm. apts., furn., the finest money could buy, like palatial home, reasonable to permanent tenant. Please investigate. 1503 W. Hobart. Sunset. HO. 4802

$40 UP. 747 S. NEW HAMPSHIRE.

New Hampshire Apts.
Extra large singles, luxuriously furnished, tile bath, shower, priv. ph.

VILLA ROSA—$75
Brand new wonderful apt. homes. 111 S. NEW HAMPSHIRE.

COZY modern apartment on Normandie Ave., near Beverly Blvd. $35, including gas, water, lights. Owner. WA. 9744.

Best Wilshire Dist.
Sunny dbl. apts., steam heat, priv. garages. 617 S. Westmoreland Ave.

HINTON ARMS APTS.
3 & 4-rm. apts., regular bedrm., nicely furn. 2407 W. 6. Cor. Hobart

WHY LIVE IN AN OLD APT? when you can get a new, sunny, quiet apt. for less money? 1706 SUNSET BLVD., near Echo Park.

$35—KANIWALD—$50
Lovely sgls. & dbls. Steam heat. Maid serv. 1214 S. LAKE. BE. 6696

Norman Apts. DR. 3415
New singles, o'stfd., furn. Shower. 1332 Shatto st. H, R, S & D cars.

LENTZ APTS.
Where only respectable guests are welcome. 1 S. HARVARD BLVD.

3 RMS., nicely furn., ½ blk. of piano, incl. $42.50, walk. dist. 1233½ W. 97TH in rear. DU. 8122

$35 UP, o'stfd. furn., tile bath, free parking. 833 S. CARONDELET. N car.

417 N. NEW HAMPSHIRE. Harcourt Apts. Lge. single, $45. Front dbl., $55. Kitchenette apt., $65. 2144.

WESTLAKE VIEW APTS.
Front double overlooking Westlake Park. 611 S. ALVARADO. Ph. DU. 6498.

CHESELTON APARTMENTS
Beautifully furn. dbles. New, quiet, refined. 3227 PARK VIEW.

$45—NASHUA APTS. large front sunny sgles., o'stfd. Door mirror, drapes, mas. serv. 1421 W. 10th st.

HIDAWAY RENTAL SERVICE
For best apts., lowest rates, call us. 434 Stack Bldg., 4-Bdwy. TU. 2848.

COZY nonsmoking single, quiet neigh., close in. 1246 S. SHATTO ST. No. Vermont.

WESTMORELAND GARDENS
$50 up. 3-rm. apts. & dbls. $35 & $40. 3-rm. apts. & dbls. 833 S. WESTMORELAND.

$40, $50. TURQUOISE APTS. 631 S. Bonnie Brae. Steam heat, service, amusement rm. D, H, R, S cars.

$3.50-$10.50 WK. 2 & 4-rm. apts., everything furn. Nr. Ocean. 2200 TORRANCE.

$26-$40. STEAM heat; attr. single and double apts., bath and 2 cars. St. Margaret Apts. 416 S. 22nd ave.

$35 UP. Cambridge Apts. sgls. & dbls. Sunny, 1½ blks. Nava Hillside Pk. 626 S. BONNIE BRAE. 1 car.

Westrada Apts. on Westlake Pk. Sgl. dbls. 630 S. Alvarado. DR. 9071.

$35 UP. Multnomah Apts. 622 S. Park View. Multnomah 8126.

SINGLE apts. $22 up. Rms. $5 wk up. KEY WEST HOTEL. 523 S. Grand.

$25. Front, modern mod. brick bldg. Car stop. Gar. $5. 6744½ S. MAIN.

3 & 4 RMS. $25 to $45. Inquire in rear. 147 S. Commonwealth. H car.

$27.50. Sunny double apts. Ideal location. 11 E. 41ST.

$35 UP steam heated, elevator overstuffed. YULE APTS. 1243 W. 4th.

CP—Sun apts. $30 up. NORMAL AVE.

Empress 1227 Shatto st. DR. 3949.

LADIES only, $25 & $30 per mo., cozy apts. 4401 S. Hollotrops. GL. 2659.

$42.50 1-4 S. HOBART BLVD. QUIET LOCATION. M & J CARS.

$20 TO $25—2 & 3-rm. apts., sleeping porches. Light. 1246 Pensylvania

REFINED young man to share room, cozy apt. 2230 W. 8th st. Apt. 201.

COSY little home for 2. Cheap. Nicely furn. 1206 W. 23RD.

$20 MO., lady or couple to share 4-room. 1806 W. 25TH ST. EM. 6740

$15, 3-RM. apts., furn., tile baths. 87 ST. ANDREWS APTS. 2240 W. Pico.

$40-$45. Lge. dble., st. bt., priv. ph. Also rm. 1216 E. Adams. EM. 8762

$22.50 UP. Nicely furn. dr.-rm., bath. Rug, wom. 1101 S. New Hampshire.

$15, 3-RM. apts., rms., $3.50, svyths. incl. Walk. dist. 1244 S. FLOWER.

WESTWOOD VILLA. 1041 W. Washington. Sgls. apts., $30 up.

$18. NEVADA APTS. Nicely furn. priv. ph. Also 2-rm. apt. 1246 S. Hope.

4-RM. attr. apt. in rear, mod., o'stfd. Reas. 1819 S. UNION AV. AT. 3940

Hollywood —21-W

UNUSUAL
Beautiful 1 and 2 rms. NEW MOORISH APTS. Quiet garden private patio, fireplace. Oriental rugs. Quiet, exclusive. Refined. 1751 ORCHID AVE. W. of CRESCENT. HE. 6136.

WELL sublet my beautifully furnished apartment in Hollywood 2 rooms and bath. 1542½ Ivar. Telephone, living room. New Spanish type building. Individual entrance, quiet refined neighborhood. Tel GL. 8376 for inspection appointment.

MARCELL ARMS
1828 N. CAHUENGA. GL. 8881.
Singles and doubles.
Expressing hospitality & service.
Centrally located.

El Cerrito Apts.
Cor. Franklin & El Cerrito Pl. High class in every detail. Prices right. HE. 1627.

EL MIRADERO APARTMENTS
HOLLYWOOD
New Singles and doubles twin beds. Excellent location. Reasonable. 5424 Franklin ave. Near Western.

HOBART ARMS
Single, overstuffed furniture, tile bath, dressing room. H car. 5c fare. Reasonable. 712 N. HOBART.

BELGRAVIA APTS. 1540 N. ARGYLE. 3-rm. beaut. furn., real bedrm. & extra bed. N. of Hollywood Blvd. nr. school, theater & store. HO. 0968.

TO LET—APARTMENTS—Furnished

West and Northwest —21-A

OPENING ANNOUNCEMENT
ANCELLE APTS.
Seventh and Gramercy Dr. Just completed, spacious grounds, roof garden, large lobby, ballroom, valet & daily maid service. Beauty shop, tea room & commissary. Singles with twin beds, dbls., 2 baths & shower. Large en suite. Individual dr. & furn. Comb. gas & electric ranges, elec. refrig., running ice water. Every conceivable convenience. For reser. ph. DR. 8967.

"CHATEAU APARTMENT"
100 North Kenmore
SINGLES WITH TWIN BEDS
DOUBLES WITH 2 BATHS
ALL OUTSIDE ROOMS
STEAM HEAT
SERVICE
GRANT APTS.
1116 S. LAKE ST.
JUST OPENED
Brick bldg., large rooms, steam heat, doubles $75. Rooms with twin beds, close to shopping dist. GL. 6262

LEDERLE APTS.
If you are looking for a quiet home-like, elegantly furn. 3-rm. south front apt. with twin beds & garage, call at 226 S. Alexandria av.

BEAUTIFULLY FURN. SINGLE APTS. Westlake Park dist. Private baths and showers. Reasonable.
VISTA GRAND APTS.
400 S. BONNIE BRAE. Ph. 54208

JUST OPENED
Large doubles & singles, dinettes, Frigidaire, direct phones. Latest equipments in car.
SUPERBA APTS.
335 South Berendo st. WA. 8709.

NICELY furnished 3-rm. private bath, close in, $10 per week. Also rooms, $5 per week. Hot and cold running water & showers. THE BOBBY BURNS. 700 W. 23RD.

HIGH class 3 & 4-rm. apts., furn., the finest money could buy, like palatial home, reasonable to permanent tenant. Please investigate. 1503 W. Hobart. Sunset. HO. 4802

$40 UP. 747 S. NEW HAMPSHIRE.

New Hampshire Apts.
Extra large singles, luxuriously furnished, tile bath, shower, priv. ph.

VILLA ROSA—$75
Brand new wonderful apt. homes. 111 S. NEW HAMPSHIRE.

COZY modern apartment on Normandie Ave., near Beverly Blvd. $35, including gas, water, lights. Owner. WA. 9744.

Best Wilshire Dist.
Sunny dbl. apts., steam heat, priv. garages. 617 S. Westmoreland Ave.

HINTON ARMS APTS.
3 & 4-rm. apts., regular bedrm., nicely furn. 2407 W. 6. Cor. Hobart

WHY LIVE IN AN OLD APT? when you can get a new, sunny, quiet apt. for less money? 1706 SUNSET BLVD., near Echo Park.

$35—KANIWALD—$50
Lovely sgls. & dbls. Steam heat. Maid serv. 1214 S. LAKE. BE. 6696

Norman Apts. DR. 3415
New singles, o'stfd., furn. Shower. 1332 Shatto st. H, R, S & D cars.

LENTZ APTS.
Where only respectable guests are welcome. 1 S. HARVARD BLVD.

3 RMS., nicely furn., ½ blk. of piano, incl. $42.50, walk. dist. 1233½ W. 97TH in rear. DU. 8122

$35 UP, o'stfd. furn., tile bath, free parking. 833 S. CARONDELET. N car.

417 N. NEW HAMPSHIRE. Harcourt Apts. Lge. single, $45. Front dbl., $55. Kitchenette apt., $65. 2144.

WESTLAKE VIEW APTS.
Front double overlooking Westlake

TO LET—HOUSES—Furnished

West and Northwest —24-A

RENTAL FROM
$75 to $1000. Winston Sq., Wilshire dist. Hollywood and Beverly Hills. Call MRS. STEAD, DR. 1464.
THE FRANK MELINE CO.
Wilshire Blvd. at Serrano st.

$75 AND UP
Unfurn. and furn. homes, flats, apartments, etc. in Hollywood and Beverly.
The Frank Meline Co.
6777 Hollywood Blvd. HOlly. 6781.

BEAUTIFUL STUCCO HOME
$ bedrooms, 2 baths, grand piano, twin beds, chenille and Oriental rugs 721 S. Norton ave.
JAMES J. DONAHUE, DR. 4951. Wilshire Blvd., cor. Western ave.

ENGLISH home of 10 rms., 4 baths on beautiful Muirfield Rd. $400. mo.
WILSHIRE Colonial, 3 baths, grand piano, twin beds, lovely garden. $200
JAMES J. DONAHUE
DRex 4951. Wilsh. Bld. cor. Westn.

OWNER'S ELEGANT HOME
Richly furnished. W. Adams dist. To adults only. $125. 5 bdrms. Piano. Victrola, library of books. Beautiful quiet. Senter, dbl. gar. Get key at 1137 W. 29th. REacon 4561.

HIGH-CLASS LISTINGS
Wilshire, Beverly Hills, Hollywood, Altadena, Pasadena.
THE HENRY J. ROULET CO.
Wilshire at Western. DU. 4400.

BEAUTIFUL fur. bungalow, reas. incl. everything, desire to retain my own rm., am a bus. woman away day & eve. 2 car. 4 bdrms. 2 bus. Ideal home for couple. WA. 2209.

ALL ($6000) or part ($1500) of exclusive high class finish in 11 rm. residence recently completed. It's a wonderful home. 1722 BUCKINGHAM RD. RAymond 6451.

$31 S. Kingsley Dr. nr. 3rd st. car. Best residential district, sr. school, beautiful studio living rm., 3 bed-rms., double garage.

HIGH-CLASS HOMES & APTS.
KELLS & GRANT
Wilshire and Western. DU. 3006.

PARTLY fur. 4 rm. bse., 3 sleeping porches. OL. 1259.

Hollywood —24-W

10 RMS., 3 baths, 3 fireplaces, dbl. gar., yes, home, nicely furn. Russell cor. Serrano. GR. 4115.

10-RM. residence, center of Hollywood. Call owner mornings, HE. 3692.

7-RM. Hollywood home, furn. or unfurn. Bdwy. Country home with city conv. $200 month on lease. GL. 5746.

9-RM. HOME, piano, furn., grand or sm. phonograph, dbl. gar. $75. 1948 N. ORANGE GROVE AV. GR. 6435.

9-RM. beaut. hillside home, close in. Holly. loc. 3 beds, 2 baths, 2 car unfur. Wonderful view. GR. 7602.

6-R. A real home comfort, furn. or unfurn., fireplace, heaters, gar., hdwd. floors. 1616 Fuller. GR. 9913.

ROOMS, furnace, hot water, garage. 1905 Tam. ave. HO. 0124.

6-RM. FURN. $90 MO. NO SMALL CHILDREN. CALL HO. 3010.

7-RMS., 2-story Dutch Colonial, two bedrms., sleeping porch, tile bath and shower, new grand piano, every mod. conv. Double gar. 1918 TAFT AVE. HE. 9718.

7-RM. 3 baths, owner's new hillside home, marvelous view, lovely grounds, spacious liv.-rm., grand piano, dbl. gar. GR. 1774. HE. 9599. Sunday.

7-RM. modern, hot. Sunset & Holly Blvds. Lease 2Y. HE. 3218.

7-RMS., gar. comfort. Beaut. stred. Best neighbors. 1311 N. orange Dr.

7-RM. 3 bedroom piano, gardener paid, lease, YA. 0487.

7-RM. partially furn. bungalow. 738 N. NORMOUR. Phone HO-440.

7-RM. COMP. FURN. PIANO. DOUBLE GARAGE. $125. 7972 NORTON AVE., NR. FRANKLIN.

7-RM. beaut. furn. piano. 2 bdrms. 1 bdrm., dbl. gar. Beaut. neighborhood. 1947 AMBROSE. Phone 591-55J

7-RM. 2 baths, patio, garage. Hillside near Hollywood blvd. & Highland. $250. HE. 1937.

4-ROOM FURNISHED HOME
2 BEDROOMS. $27.50. 1737 N. Fuller ave. Holly. OR. 1432.

7-RM. bung., 2 bdrms., lge. lot, 6 mo. $125. Gar. 6528 Franklin.

ROOMS nicely furnished, very good location, children welcome. Rent $90. Lawn cared for and water paid. GRanite 2744

6-RM. dbl. bung., beaut. furn. oriental in all rms., sunny exposure, modern. Nr. Fairfax High School. Rent reas. 507 N. Poinsettia Pl.

6-RM. furnished bungalow at 5516 La Mirada, Hollywood. $90. No children. Call RE. 9208 or HE. 7199

6-RM. mod. Phone in. 6 A. car. 2 blk. JU. Holly. Adults. $30. 1737 RATES AVE., OL. 1792.

YOUR-room furnished house, $15. 1 CAMERFORD AVE., First st. north Melrose near Vine.

6-RM. house, 2 bedrooms, garage, vicinity Vine and Sunset. 1744 Lodi. 591271.

6-RM. FRONT BUNG. 2 BEDRMS. TWIN GAR. PH. 1812 N. Fuller ave.

7-RMS. and sunroom. Lovely stucco bungalow. Central. 1516 VISTA ST.

7-RMS., dearest little bung. in Hollywood, 2 bedrms., lots of sun. Gar. Have to see to know what it is. $75. Adults. 6716 Carlton Way.

7-RM. mod. gar., completely furn. nr. center Hollywood. Must be seen to be appreciated. 5466 De Longpre.

7-RM. FURN. DRESSER, RUG, FIRE-PL. GARAGE. PHONE. $45. NR. 2 CARS. 1006 N. SERRANO.

7-RM. bung., W. Hollywood. Beautifully furn. $75. Gar. available. 9158 Fountain ave.

7-RMS., bath, bk. gar. 2 beds. O'sfld. $65. 1164 Wilcox ave.

6-RMS. 2 beds, very pretty bungalow, comp. furn. 1636¼ N. SERRANO.

7 ROOMS cutest place in Hollywood. 2645 HILGARDT AVE. 597-53J

7-RMS. $45. Modern. Phone installed. 1320 N. Virgil. 2 car line.

7-RM. attract. furn. bung., $35. 1½ blks. Mt. Vernon. Holly 3 cars. 1940 Hobart Blvd. 4222.

FOR TURN. HOUSE $35. 4443½ CAMERON. OFF HILLHURST.

PALATIALLY FURN.

Home in hills overlooking HOLLYWOOD. Living room 20x40, 3 master bedrooms, 2 baths, servant's quarters, patios, car garage. $150 mo. 6 months or yr. lease. Responsible people only, or will sell for $45,000 furnished. Phone VA. 4195 for appointment. WA. 1228 or GR. 8018.

RARE OPPORTUNITY
Beaut. home elegantly furn. 10 rms. 3 baths, dbl. gar., commanding view of Hollywd. Direct entrance to paved sta. Lovely grounds. $400 mo. Inclues water & caretaker. For inspection GR. 4975. 5145 Sunset Blvd.

MOST MARVELOUS HILLSIDE HOME. Exquisitely furnished, perfectly appointed. Large living room, servant's qtrs. Will only appeal to most fastidious. No agts. Call GR. 8525 or GR. 8018.

OWNER'S HOME
Lease, completely furnished, two bedrooms and sleeping porch, walking distance schools and business section; right at Hollywood Blvd. 1431 Fuller ave. HE. 3185.

COME OUT to 8457 Fountain ave. See our furnished and unfurnished bungalows, compare our view, location and climate. Get our price & settle down. Adults only.
MRS. CARR
HOLLYWOOD Rental SPECIALIST
8331 Hollywood Blvd. GR. 4112. HE. 9496

Hollywood Rentals

G.R. 6461. G.R. 6462.

BEAUTIFUL Hollywood home, six rooms, 3 bedrms., perfectly appointed. No agts. GR. 4113.

COZY rear house, $4 inc. water, partly furn. 4540 W. 107th, Inglewood.

ARTISTIC hillside home, central Holly. 3 b'rms, 3 baths, $150. HE. 3218.

HOLLYWOOD CHOICE RENTALS—Mrs. Warren, GR. 9623. 7225 Sunset

CHOICE RENTALS
FITZ INVESTMENT CO. GL. 3602.

South and Southwest —24-B

9-RM. house, cheap. 5324 Victoria ave. Ph. or see. 5 to 8 P.M.

7-RM. 4 bdr., 2-unit gas furn., piano, o'sfd. Witon rugs, dbl. gar. 1114 W. Jefferson. DU. 4. M.A. BE. 2455.

7-RM. house & garage. Near schools. $55. 241 W. 42nd st. TU. 4722.

6-ROOM bungalow, new, nicely furnished, gas heat, garage, reas. lease. 4707 11TH AV., after 1 p.m.

6-RMS. 2 Bedrooms, sleep. pch., gar. 1 Manual Arts. 634 W. 41st Pl.

7-RMS., 2 bedrms., nicely furnished, $75. Gar. 4294 S. Hobart. UN. 7079

7-RM. furnished bungalow for rent. 1211 Palm Pl., Bl. 2455.

6-ROOM bungalow, furnished, garage. 701 West Adams. $65. RO. 4640.

6-RM. mod. Water pd. Nr. Public library. 1235 W. 49th st. VE. 5938.

7-RMS., $55, front, modern, nicely furnished, garage, car and bus service. 2745 Glenwood ave.

7-RM. bungalow, furn., piano, Victrola, overstuffed, E. car to 62nd st., bike. W. of Mesa. Phone 591-Gar.

7-RM. bung., elegantly furn., overstuffed, Wilton rugs, new furniture. Reasonable. Adults. 1439 W. 54 st.

7-RMS., ½ dbl. beaut. furn., real home, adults, gar. 5724 S. MANHATTAN PL. 340.

7-RM. mod. well furn., 2 dbl. beds. Gar. $55. 1614 W. 58 st. TO. 7446

7-RM. 2529 S. Hobart, o'sfd., 2 bds., gar. Adults. UN. 1561. UN. 8826

7 ROOMS $55, $50 on lease. Near school. Nice yard. TH. 2232.

7-ROOM, double bungalow, modern. Adults. $42.50. 8202 S. VERMONT.

7-RM. & gar. Pine loc. Adults. 117 18th st., next to Figueroa.

7-RM. sunny attract. new bung. 2 bedrms. Gar. $45. 1846 W. 51st st.

7-RM. furn. home, 2 bedrms., nr. car, school. $45. TH. 3748. Eve. TO. 3446

TO LET—HOUSES—Furnished

South and Southwest —23-B

6-RM. bung., 2 bedrms. $40. Neatly furn. Suitable 4 adults. 340 W. 41 st.

6-RM. W. dbl., real fireplace, elec. furn. Adults. Gar. $40. 2316 Dalton.

4 RMS., nicely furn. Gar. $45. C.S. preferred. 1594 W. 62 Pl. AX. 9306

3 RMS., DOUBLE BATH & GARAGE. 207 W. 58TH ST.

6-RM. furnished bungalow. 1605 W. Jefferson. $35. RO. 0179.

3-RM. cozy sanitary cottage, bath, 2 elec. nr. U.S.C. Adults. 671 W. 34 st.

5 RMS., nicely furn. duplex, rear. $35. Adults. 521 W. 57 st. AX. 3164.

4 RM. cottage in rear. 132 W. 47TH Pl. AX. 1496.

3 RMS. & sun porch. Gar. $215 W. 36th st. TU. 5291.

$31.50. $45, completely furn., bung. and flat, 2 beds. Janitor serv. 1028 W. 24th st. University 4076.

$35—5 ROOM bung. Furnished. Near Exposition Pk. and car line. With garage. 1126 W. 37TH DR.

$45—FOR rent, ½ double bungalow, 4 rooms, partly furnished. Quiet corner. 1493 W. 81st st. VEr. 1073.

$35—4 RM. & bath, cottage, all conv., yellow car. $20. 3 rm. & bath, in rear, all conv. 11313 S. Menlo ave.

$30—NEAT 3-room bungalow. 1024 W. 55TH, rear, close to Vermont.

$30—3 rms., gar. Mod. W. pd. Lawn kept. Adults. Nr. Fig. 418 W. 101st.

East and Southeast —24-C

6-RM. house $25, gar. 11 S. car. Lorraine ave. Boch. 1747 Berwick.

6 LGE. rm., 3 bdrms., gar., nr. 1 car lines. 120 F. 26TH ST.

6 RMS., $25. Modern, garage, lawn & flowers. 1 car. 3 car lines. ½ dbl. $30. 1124 S. DITMAN.

6 RMS., 2 bedrooms, nice yard. Water & garage furnish. 1 car. 3 car lines recently completed. It's a wonderful home. 1722 BUCKINGHAM RD. RAymond 6451.

$31 S. Kingsley Dr. nr. 3rd st. car. Best residential district, sr. school, beautiful studio living rm., 3 bedrms., double garage.

HIGH-CLASS HOMES & APTS.
KELLS & GRANT
Wilshire and Western. DU. 3006.

PARTLY fur. 4 rm. bse., 3 sleeping porches. OL. 1259.

Hollywood —24-W

10 RMS., 3 baths, 3 fireplaces, dbl. gar., yes, home, nicely furn. Russell cor. Serrano. GR. 4115.

10-RM. residence, center of Hollywood. Call owner mornings, HE. 3692.

7-RM. Hollywood home, furn. or unfurn. Bdwy. Country home with city conv. $200 month on lease. GL. 5746.

9-RM. HOME, piano, furn., grand or sm. phonograph, dbl. gar. $75. 1948 N. ORANGE GROVE AV. GR. 6435.

9-RM. beaut. hillside home, close in. Holly. loc. 3 beds, 2 baths, 2 car unfur. Wonderful view. GR. 7602.

6-R. A real home comfort, furn. or unfurn., fireplace, heaters, gar., hdwd. floors. 1616 Fuller. GR. 9913.

6 ROOMS, furnace, hot water, garage. 1905 Tam. ave. HO. 0124.

6-RM. FURN. $90 MO. NO SMALL CHILDREN. CALL HO. 3010.

7 RMS., 2-story Dutch Colonial, two bedrms., sleeping porch, tile bath and shower, new grand piano, every mod. conv. Double gar. 1918 TAFT AVE. HE. 9718.

7-RM. 3 baths, owner's new hillside home, marvelous view, lovely grounds, spacious liv.-rm., grand piano, dbl. gar. GR. 1774. HE. 9599. Sunday.

7-RM. modern, hot. Sunset & Holly Blvds. Lease 2Y. HE. 3218.

7 RMS., gar. comfort. Beaut. stred. Best neighbors. 1311 N. orange Dr.

7-RM. 3 bedroom piano, gardener paid, lease, YA. 0487.

7-RM. partially furn. bungalow. 738 N. NORMOUR. Phone HO-440.

6-RM. COMP. FURN. PIANO. DOUBLE GARAGE. $125. 7972 NORTON AVE., NR. FRANKLIN.

7-RM. beaut. furn. piano. 2 bdrms., 1 bdrm., dbl. gar. Beaut. neighborhood. 1947 AMBROSE. Phone 591-55J

7-RM. 2 baths, patio, garage. Hillside near Hollywood blvd. & Highland. $250. HE. 1937.

4-ROOM FURNISHED HOME
2 BEDROOMS. $27.50. 1737 N. Fuller ave. Holly. OR. 1432.

7-RM. bung., 2 bdrms., lge. lot, 6 mo. $125. Gar. 6528 Franklin.

ROOMS nicely furnished, very good location, children welcome. Rent $90. Lawn cared for and water paid. GRanite 2744

6-RM. dbl. bung., beaut. furn. oriental in all rms., sunny exposure, modern. Nr. Fairfax High School. Rent reas. 507 N. Poinsettia Pl.

6-RM. furnished bungalow at 5516 La Mirada, Hollywood. $90. No children. Call RE. 9208 or HE. 7199

6-RM. mod. Phone in. 6 A. car. 2 blk. JU. Holly. Adults. $30. 1737 RATES AVE., OL. 1792.

YOUR-room furnished house, $15. 1 CAMERFORD AVE., First st. north Melrose near Vine.

6-RM. house, 2 bedrooms, garage, vicinity Vine and Sunset. 1744 Lodi. 591271.

6-RM. FRONT BUNG. 2 BEDRMS. TWIN GAR. PH. 1812 N. Fuller ave.

7-RMS. and sunroom. Lovely stucco bungalow. Central. 1516 VISTA ST.

7-RMS., dearest little bung. in Hollywood, 2 bedrms., lots of sun. Gar. Have to see to know what it is. $75. Adults. 6716 Carlton Way.

7-RM. mod. gar., completely furn. nr. center Hollywood. Must be seen to be appreciated. 5466 De Longpre.

7-RM. FURN. DRESSER, RUG, FIRE-PL. GARAGE. PHONE. $45. NR. 2 CARS. 1006 N. SERRANO.

7-RM. bung., W. Hollywood. Beautifully furn. $75. Gar. available. 9158 Fountain ave.

7-RMS., bath, bk. gar. 2 beds. O'sfld. $65. 1164 Wilcox ave.

6-RMS. 2 beds, very pretty bungalow, comp. furn. 1636¼ N. SERRANO.

7 ROOMS cutest place in Hollywood. 2645 HILGARDT AVE. 597-53J

7-RMS. $45. Modern. Phone installed. 1320 N. Virgil. 2 car line.

7-RM. attract. furn. bung., $35. 1½ blks. Mt. Vernon. Holly 3 cars. 1940 Hobart Blvd. 4222.

FOR TURN. HOUSE $35. 4443½ CAMERON. OFF HILLHURST.

PALATIALLY FURN.

Home in hills overlooking HOLLYWOOD. Living room 20x40, 3 master bedrooms, 2 baths, servant's quarters, patios, car garage. $150 mo. 6 months or yr. lease. Responsible people only, or will sell for $45,000 furnished. Phone VA. 4195 for appointment. WA. 1228 or GR. 8018.

RARE OPPORTUNITY
Beaut. home elegantly furn. 10 rms. 3 baths, dbl. gar., commanding view of Hollywd. Direct entrance to paved sta. Lovely grounds. $400 mo. Inclues water & caretaker. For inspection GR. 4975. 5145 Sunset Blvd.

MOST MARVELOUS HILLSIDE HOME. Exquisitely furnished, perfectly appointed. Large living room, servant's qtrs. Will only appeal to most fastidious. No agts. Call GR. 8525 or GR. 8018.

OWNER'S HOME
Lease, completely furnished, two bedrooms and sleeping porch, walking distance schools and business section; right at Hollywood Blvd. 1431 Fuller ave. HE. 3185.

COME OUT to 8457 Fountain ave. See our furnished and unfurnished bungalows, compare our view, location and climate. Get our price & settle down. Adults only.
MRS. CARR
HOLLYWOOD Rental SPECIALIST
8331 Hollywood Blvd. GR. 4112. HE. 9496

Hollywood Rentals

G.R. 6461. G.R. 6462.

BEAUTIFUL Hollywood home, six rooms, 3 bedrms., perfectly appointed. No agts. GR. 4113.

COZY rear house, $4 inc. water, partly furn. 4540 W. 107th, Inglewood.

ARTISTIC hillside home, central Holly. 3 b'rms, 3 baths, $150. HE. 3218.

HOLLYWOOD CHOICE RENTALS—Mrs. Warren, GR. 9623. 7225 Sunset

CHOICE RENTALS
FITZ INVESTMENT CO. GL. 3602.

South and Southwest —24-B

9-RM. house, cheap. 5324 Victoria ave. Ph. or see. 5 to 8 P.M.

7-RM. 4 bdr., 2-unit gas furn., piano, o'sfd. Witon rugs, dbl. gar. 1114 W. Jefferson. DU. 4. M.A. BE. 2455.

7-RM. house & garage. Near schools. $55. 241 W. 42nd st. TU. 4722.

6-ROOM bungalow, new, nicely furnished, gas heat, garage, reas. lease. 4707 11TH AV., after 1 p.m.

6-RMS. 2 Bedrooms, sleep. pch., gar. 1 Manual Arts. 634 W. 41st Pl.

7-RMS., 2 bedrms., nicely furnished, $75. Gar. 4294 S. Hobart. UN. 7079

7 RM. furnished bungalow for rent. 1211 Palm Pl., Bl. 2455.

6-ROOM bungalow, furnished, garage. 701 West Adams. $65. RO. 4640.

6-RM. mod. Water pd. Nr. public library. 1235 W. 49th st. VE. 5938.

7-RMS., $55, front, modern, nicely furnished, garage, car and bus service. 2745 Glenwood ave.

7-RM. bungalow, furn., piano, Victrola, overstuffed, E. car to 62nd st., bike. W. of Mesa. Phone 591-Gar.

7-RM. bung., elegantly furn., overstuffed, Wilton rugs, new furniture. Reasonable. Adults. 1439 W. 54 st.

7-RMS., ½ dbl. beaut. furn., real home, adults, gar. 5724 S. MANHATTAN PL. 340.

7-RM. mod. well furn., 2 dbl. beds. Gar. $55. 1614 W. 58 st. TO. 7446

7-RM. 2529 S. Hobart, o'sfd., 2 bds., gar. Adults. UN. 1561. UN. 8826

7 ROOMS $55, $50 on lease. Near school. Nice yard. TH. 2232.

7-ROOM, double bungalow, modern. Adults. $42.50. 8202 S. VERMONT.

7-RM. & gar. Pine loc. Adults. 117 18th st., next to Figueroa.

7-RM. sunny attract. new bung. 2 bedrms. Gar. $45. 1846 W. 51st st.

7-RM. furn. home, 2 bedrms., nr. car, school. $45. TH. 3748. Eve. TO. 3446

TO LET—HOUSES—Furnished

South and Southwest —23-B

6-RM. bung., 2 bedrms. $40. Neatly furn. Suitable 4 adults. 340 W. 41 st.

6-RM. W. dbl., real fireplace, elec. furn. Adults. Gar. $40. 2316 Dalton.

4 RMS., nicely furn. Gar. $45. C.S. preferred. 1594 W. 62 Pl. AX. 9306

3 RMS., DOUBLE BATH & GARAGE. 207 W. 58TH ST.

6-RM. furnished bungalow. 1605 W. Jefferson. $35. RO. 0179.

3-RM. cozy sanitary cottage, bath, 2 elec. nr. U.S.C. Adults. 671 W. 34 st.

5 RMS., nicely furn. duplex, rear. $35. Adults. 521 W. 57 st. AX. 3164.

4 RM. cottage in rear. 132 W. 47TH Pl. AX. 1496.

3 RMS. & sun porch. Gar. $215 W. 36th st. TU. 5291.

$31.50. $45, completely furn., bung. and flat, 2 beds. Janitor serv. 1028 W. 24th st. University 4076.

$35—5 ROOM bung. Furnished. Near Exposition Pk. and car line. With garage. 1126 W. 37TH DR.

$45—FOR rent, ½ double bungalow, 4 rooms, partly furnished. Quiet corner. 1493 W. 81st st. VEr. 1073.

$35—4 RM. & bath, cottage, all conv., yellow car. $20. 3 rm. & bath, in rear, all conv. 11313 S. Menlo ave.

$30—NEAT 3-room bungalow. 1024 W. 55TH, rear, close to Vermont.

$30—3 rms., gar. Mod. W. pd. Lawn kept. Adults. Nr. Fig. 418 W. 101st.

East and Southeast —24-C

6-RM. house $25, gar. 11 S. car. Lorraine ave. Boch. 1747 Berwick.

6 LGE. rm., 3 bdrms., gar., nr. 1 car lines. 120 F. 26TH ST.

6 RMS., $25. Modern, garage, lawn & flowers. 1 car. 3 car lines. ½ dbl. $30. 1124 S. DITMAN.

6 RMS., 2 bedrooms, nice yard. Water & garage furnish. 1 car. 3 car lines recently completed. It's a wonderful home. 1722 BUCKINGHAM RD. RAymond 6451.

$31 S. Kingsley Dr. nr. 3rd st. car. Best residential district, sr. school, beautiful studio living rm., 3 bedrms., double garage.

HIGH-CLASS HOMES & APTS.
KELLS & GRANT
Wilshire and Western. DU. 3006.

PARTLY fur. 4 rm. bse., 3 sleeping porches. OL. 1259.

Hollywood —24-W

10 RMS., 3 baths, 3 fireplaces, dbl. gar., yes, home, nicely furn. Russell cor. Serrano. GR. 4115.

10-RM. residence, center of Hollywood. Call owner mornings, HE. 3692.

7-RM. Hollywood home, furn. or unfurn. Bdwy. Country home with city conv. $200 month on lease. GL. 5746.

9-RM. HOME, piano, furn., grand or sm. phonograph, dbl. gar. $75. 1948 N. ORANGE GROVE AV. GR. 6435.

9-RM. beaut. hillside home, close in. Holly. loc. 3 beds, 2 baths, 2 car unfur. Wonderful view. GR. 7602.

6-R. A real home comfort, furn. or unfurn., fireplace, heaters, gar., hdwd. floors. 1616 Fuller. GR. 9913.

6 ROOMS, furnace, hot water, garage. 1905 Tam. ave. HO. 0124.

6-RM. FURN. $90 MO. NO SMALL CHILDREN. CALL HO. 3010.

7 RMS., 2-story Dutch Colonial, two bedrms., sleeping porch, tile bath and shower, new grand piano, every mod. conv. Double gar. 1918 TAFT AVE. HE. 9718.

7-RM. 3 baths, owner's new hillside home, marvelous view, lovely grounds, spacious liv.-rm., grand piano, dbl. gar. GR. 1774. HE. 9599. Sunday.

7-RM. modern, hot. Sunset & Holly Blvds. Lease 2Y. HE. 3218.

7 RMS., gar. comfort. Beaut. stred. Best neighbors. 1311 N. orange Dr.

7-RM. 3 bedroom piano, gardener paid, lease, YA. 0487.

7-RM. partially furn. bungalow. 738 N. NORMOUR. Phone HO-440.

6-RM. COMP. FURN. PIANO. DOUBLE GARAGE. $125. 7972 NORTON AVE., NR. FRANKLIN.

7-RM. beaut. furn. piano. 2 bdrms., 1 bdrm., dbl. gar. Beaut. neighborhood. 1947 AMBROSE. Phone 591-55J

7-RM. 2 baths, patio, garage. Hillside near Hollywood blvd. & Highland. $250. HE. 1937.

4-ROOM FURNISHED HOME
2 BEDROOMS. $27.50. 1737 N. Fuller ave. Holly. OR. 1432.

7-RM. bung., 2 bdrms., lge. lot, 6 mo. $125. Gar. 6528 Franklin.

ROOMS nicely furnished, very good location, children welcome. Rent $90. Lawn cared for and water paid. GRanite 2744

6-RM. dbl. bung., beaut. furn. oriental in all rms., sunny exposure, modern. Nr. Fairfax High School. Rent reas. 507 N. Poinsettia Pl.

6-RM. furnished bungalow at 5516 La Mirada, Hollywood. $90. No children. Call RE. 9208 or HE. 7199

6-RM. mod. Phone in. 6 A. car. 2 blk. JU. Holly. Adults. $30. 1737 RATES AVE., OL. 1792.

YOUR-room furnished house, $15. 1 CAMERFORD AVE., First st. north Melrose near Vine.

6-RM. house, 2 bedrooms, garage, vicinity Vine and Sunset. 1744 Lodi. 591271.

6-RM. FRONT BUNG. 2 BEDRMS. TWIN GAR. PH. 1812 N. Fuller ave.

7-RMS. and sunroom. Lovely stucco bungalow. Central. 1516 VISTA ST.

7-RMS., dearest little bung. in Hollywood, 2 bedrms., lots of sun. Gar. Have to see to know what it is. $75. Adults. 6716 Carlton Way.

7-RM. mod. gar., completely furn. nr. center Hollywood. Must be seen to be appreciated. 5466 De Longpre.

7-RM. FURN. DRESSER, RUG, FIRE-PL. GARAGE. PHONE. $45. NR. 2 CARS. 1006 N. SERRANO.

7-RM. bung., W. Hollywood. Beautifully furn. $75. Gar. available. 9158 Fountain ave.

7-RMS., bath, bk. gar. 2 beds. O'sfld. $65. 1164 Wilcox ave.

6-RMS. 2 beds, very pretty bungalow, comp. furn. 1636¼ N. SERRANO.

7 ROOMS cutest place in Hollywood. 2645 HILGARDT AVE. 597-53J

7-RMS. $45. Modern. Phone installed. 1320 N. Virgil. 2 car line.

7-RM. attract. furn. bung., $35. 1½ blks. Mt. Vernon. Holly 3 cars. 1940 Hobart Blvd. 4222.

FOR TURN. HOUSE $35. 4443½ CAMERON. OFF HILLHURST.

PALATIALLY FURN.

Home in hills overlooking HOLLYWOOD. Living room 20x40, 3 master bedrooms, 2 baths, servant's quarters, patios, car garage. $150 mo. 6 months or yr. lease. Responsible people only, or will sell for $45,000 furnished. Phone VA. 4195 for appointment. WA. 1228 or GR. 8018.

RARE OPPORTUNITY
Beaut. home elegantly furn. 10 rms. 3 baths, dbl. gar., commanding view of Hollywd. Direct entrance to paved sta. Lovely grounds. $400 mo. Inclues water & caretaker. For inspection GR. 4975. 5145 Sunset Blvd.

MOST MARVELOUS HILLSIDE HOME. Exquisitely furnished, perfectly appointed. Large living room, servant's qtrs. Will only appeal to most fastidious. No agts. Call GR. 8525 or GR. 8018.

OWNER'S HOME
Lease, completely furnished, two bedrooms and sleeping porch, walking distance schools and business section; right at Hollywood Blvd. 1431 Fuller ave. HE. 3185.

COME OUT to 8457 Fountain ave. See our furnished and unfurnished bungalows, compare our view, location and climate. Get our price & settle down. Adults only.
MRS. CARR
HOLLYWOOD Rental SPECIALIST
8331 Hollywood Blvd. GR. 4112. HE. 9496

Hollywood Rentals

G.R. 6461. G.R. 6462.

BEAUTIFUL Hollywood home, six rooms, 3 bedrms., perfectly appointed. No agts. GR. 4113.

COZY rear house, $4 inc. water, partly furn. 4540 W. 107th, Inglewood.

ARTISTIC hillside home, central Holly. 3 b'rms, 3 baths, $150. HE. 3218.

HOLLYWOOD CHOICE RENTALS—Mrs. Warren, GR. 9623. 7225 Sunset

CHOICE RENTALS
FITZ INVESTMENT CO. GL. 3602.

South and Southwest —24-B

9-RM. house, cheap. 5324 Victoria ave. Ph. or see. 5 to 8 P.M.

7-RM. 4 bdr., 2-unit gas furn., piano, o'sfd. Witon rugs, dbl. gar. 1114 W. Jefferson. DU. 4. M.A. BE. 2455.

7-RM. house & garage. Near schools. $55. 241 W. 42nd st. TU. 4722.

6-ROOM bungalow, new, nicely furnished, gas heat, garage, reas. lease. 4707 11TH AV., after 1 p.m.

6-RMS. 2 Bedrooms, sleep. pch., gar. 1 Manual Arts. 634 W. 41st Pl.

7-RMS., 2 bedrms., nicely furnished, $75. Gar. 4294 S. Hobart. UN. 7079

7 RM. furnished bungalow for rent. 1211 Palm Pl., Bl. 2455.

6-ROOM bungalow, furnished, garage. 701 West Adams. $65. RO. 4640.

6-RM. mod. Water pd. Nr. public library. 1235 W. 49th st. VE. 5938.

7-RMS., $55, front, modern, nicely furnished, garage, car and bus service. 2745 Glenwood ave.

7-RM. bungalow, furn., piano, Victrola, overstuffed, E. car to 62nd st., bike. W. of Mesa. Phone 591-Gar.

7-RM. bung., elegantly furn., overstuffed, Wilton rugs, new furniture. Reasonable. Adults. 1439 W. 54 st.

7-RMS., ½ dbl. beaut. furn., real home, adults, gar. 5724 S. MANHATTAN PL. 340.

7-RM. mod. well furn., 2 dbl. beds. Gar. $55. 1614 W. 58 st. TO. 7446

7-RM. 2529 S. Hobart, o'sfd., 2 bds., gar. Adults. UN. 1561. UN. 8826

7 ROOMS $55, $50 on lease. Near school. Nice yard. TH. 2232.

7-ROOM, double bungalow, modern. Adults. $42.50. 8202 S. VERMONT.

7-RM. & gar. Pine loc. Adults. 117 18th st., next to Figueroa.

7-RM. sunny attract. new bung. 2 bedrms. Gar. $45. 1846 W. 51st st.

7-RM. furn. home, 2 bedrms., nr. car, school. $45. TH. 3748. Eve. TO. 3446

TO LET—HOUSES—Furnished

South and Southwest —23-B

6-RM. bung., 2 bedrms. $40. Neatly furn. Suitable 4 adults. 340 W. 41 st.

6-RM. W. dbl., real fireplace, elec. furn. Adults. Gar. $40. 2316 Dalton.

4 RMS., nicely furn. Gar. $45. C.S. preferred. 1594 W. 62 Pl. AX. 9306

3 RMS., DOUBLE BATH & GARAGE. 207 W. 58TH ST.

6-RM. furnished bungalow. 1605 W. Jefferson. $35. RO. 0179.

3-RM. cozy sanitary cottage, bath, 2 elec. nr. U.S.C. Adults. 671 W. 34 st.

5 RMS., nicely furn. duplex, rear. $35. Adults. 521 W. 57 st. AX. 3164.

4 RM. cottage in rear. 132 W. 47TH Pl. AX. 1496.

3 RMS. & sun porch. Gar. $215 W. 36th st. TU. 5291.

$31.50. $45, completely furn., bung. and flat, 2 beds. Janitor serv. 1028 W. 24th st. University 4076.

$35—5 ROOM bung. Furnished. Near Exposition Pk. and car line. With garage. 1126 W. 37TH DR.

$45—FOR rent, ½ double bungalow, 4 rooms, partly furnished. Quiet corner. 1493 W. 81st st. VEr. 1073.

$35—4 RM. & bath, cottage, all conv., yellow car. $20. 3 rm. & bath, in rear, all conv. 11313 S. Menlo ave.

$30—NEAT 3-room bungalow. 1024 W. 55TH, rear, close to Vermont.

$30—3 rms., gar. Mod. W. pd. Lawn kept. Adults. Nr. Fig. 418 W. 101st.

East and Southeast —24-C

6-RM. house $25, gar. 11 S. car. Lorraine ave. Boch. 1747 Berwick.

6 LGE. rm., 3 bdrms., gar., nr. 1 car lines. 120 F. 26TH ST.

6 RMS., $25. Modern, garage, lawn & flowers. 1 car. 3 car lines. ½ dbl. $30. 1124 S. DITMAN.

6 RMS., 2 bedrooms, nice yard. Water & garage furnish. 1 car. 3 car lines recently completed. It's a wonderful home. 1722 BUCKINGHAM RD. RAymond 6451.

$31 S. Kingsley Dr. nr. 3rd st. car. Best residential district, sr. school, beautiful studio living rm., 3 bedrms., double garage.

HIGH-CLASS HOMES & APTS.
KELLS & GRANT
Wilshire and Western. DU. 3006.

PARTLY fur. 4 rm. bse., 3 sleeping porches. OL. 1259.

Hollywood —24-W

10 RMS., 3 baths, 3 fireplaces, dbl. gar., yes, home, nicely furn. Russell cor. Serrano. GR. 4115.

10-RM. residence, center of Hollywood. Call owner mornings, HE. 3692.

7-RM. Hollywood home, furn. or unfurn. Bdwy. Country home with city conv. $200 month on lease. GL. 5746.

9-RM. HOME, piano, furn., grand or sm. phonograph, dbl. gar. $75. 1948 N. ORANGE GROVE AV. GR. 6435.

9-RM. beaut. hillside home, close in. Holly. loc. 3 beds, 2 baths, 2 car unfur. Wonderful view. GR. 7602.

6-R. A real home comfort, furn. or unfurn., fireplace, heaters, gar., hdwd. floors. 1616 Fuller. GR. 9913.

6 ROOMS, furnace, hot water, garage. 1905 Tam. ave. HO. 0124.

6-RM. FURN. $90 MO. NO SMALL CHILDREN. CALL HO. 3010.

7 RMS., 2-story Dutch Colonial, two bedrms., sleeping porch, tile bath and shower, new grand piano, every mod. conv. Double gar. 1918 TAFT AVE. HE. 9718.

7-RM. 3 baths, owner's new hillside home, marvelous view, lovely grounds, spacious liv.-rm., grand piano, dbl. gar. GR. 1774. HE. 9599. Sunday.

7-RM. modern, hot. Sunset & Holly Blvds. Lease 2Y. HE. 3218.

7 RMS., gar. comfort. Beaut. stred. Best neighbors. 1311 N. orange Dr.

7-RM. 3 bedroom piano, gardener paid, lease, YA. 0487.

7-RM. partially furn. bungalow. 738 N. NORMOUR. Phone HO-440.

6-RM. COMP. FURN. PIANO. DOUBLE GARAGE. $125. 7972 NORTON AVE., NR. FRANKLIN.

7-RM. beaut. furn. piano. 2 bdrms., 1 bdrm., dbl. gar. Beaut. neighborhood. 1947 AMBROSE. Phone 591-55J

7-RM. 2 baths, patio, garage. Hillside near Hollywood blvd. & Highland. $250. HE. 1937.

4-ROOM FURNISHED HOME
2 BEDROOMS. $27.50. 1737 N. Fuller ave. Holly. OR. 1432.

7-RM. bung., 2 bdrms., lge. lot, 6 mo. $125. Gar. 6528 Franklin.

ROOMS nicely furnished, very good location, children welcome. Rent $90. Lawn cared for and water paid. GRanite 2744

6-RM. dbl. bung., beaut. furn. oriental in all rms., sunny exposure, modern. Nr. Fairfax High School. Rent reas. 507 N. Poinsettia Pl.

6-RM. furnished bungalow at 5516 La Mirada, Hollywood. $90. No children. Call RE.

MUSICAL INSTRUMENTS—Sale and Rental

WURLITZER

CHRISTMAS PIANO CLUB

GRAND PIANO EVENT NOVEMBER 7 TO 27

World's greatest Christmas buying opportunity at the World's Largest Music House.

NEW ADVANCED 1927 MODEL BABY GRANDS REGULAR $595 PIANO NOW $495

1. Advanced 1927 style. 2. Piano at special club price. 3. Special club terms, 10% down, long time to pay. 4. Handsome genuine mahogany or walnut case. 5. Beautiful, Exquisite full tone. 6. Dust proof bench with music compartment.

Velour bench and scarf. 10-year guarantee. Free delivery.

Comparison invited. Open evenings. 645 S. FIGUEROA. ST. FITZGERALD. 2605

FOR $155 CONSOLE

Small upright, quality, selective-tone, responsible sale. Pattern of store—on Christmas display. Free delivery with legal guarantee. Free trading privilege for 1 year.

WURLITZER 814 S. Broadway. Open evenings.

BALDWIN PIANOS

Now at Wurlitzer's

Factory List Prices

Introductory Terms $10 delivers Upright Piano. $15 delivers Grand Piano. $35 delivers Reproducing Piano. Two Years to Pay.

THE Broadway Dept. Store Music Department, Sixth Floor

BABY GRAND PIANO

A floor sample, mahogany case. Special price $495. Terms.

Westlake Branch, Birkel Music Company 2402 West Seventh St.

1000 PIANOS for sale or rent; also big 10-story storage warehouse of used models, almost every known make included. Uprights, slightly used, for rent $3 per month; for sale $117. Pianos rented on Co., $60 N. Soto St. Baker K. W or 3 car, set off at Broadway, walk one block to 1st 10-story storage warehouse. Ask for Miss Helen or Mr. Ellis.

PIANOS

35 used thoroughly reconditioned guaranteed pianos. Lowest prices in town. Terms to suit. Open evenings.

Martin Music Co.

TR. 9621. 724 S. Broadway

WIN A PRIZE

The young artist winner of the 1925 GRAND competition presented a STEINWAY Grand by the MUSICAL INSTRUMENT HOUSE, 437 So. Hill.

RENT A GOOD PIANO

Uprights, $3 per month; Grands, $4 a month and up. Rent applied toward purchase if you decide to buy. Don't fail to see WURLITZER, 816 S. Broadway. Bill 4.

ARTIST baby grand piano for sale; will rent, $5 mo. on payment plan; allow all rent to apply on purchase if taken after 3 months; our free delivery, plan. Inquire COAST PIANO CO., 629 W. 8th St., Pasadena. Open eves. or Sun.

PHONE your want-ad to The Times. No credit arrangement necessary. Your ad will be taken over the phone any day and night, and will help you as much as your copy, if desired. MEtropolitan 8000.

PIANO snaps. Chickering and Cable, $5 mo. Steinway Vertigrand, used, $495. Terms. COAST PIANO CO., 629 W. 8th St., Pasadena. Open eves. 9181.

$175 BUYS sweet tone Kimball upright; free rolls, bench & lamp. PACIFIC COAST PIANO CO., 629 W. 8th St., Pasadena. Open eves. 9181.

PIANOS bought, sold, rented, repaired, tuned. NORTON & NORTON, 315 S. Broadway, CA. 0434.

PIANOS—Used Steinway, Hinze, Vertigrand, Chickering, Kurtzmann, Wellington, Cable, Curtis; compensating pianos for sale, rent, exchange. Open evenings. 1217 S. Broadway, TR. 1041.

PIANOS—Used Steinway, Hinze, Vertigrand, Chickering, Kurtzmann, Wellington, Cable, Curtis; compensating pianos for sale, rent, exchange. Open evenings. 1217 S. Broadway, TR. 1041.

PIANO bargains; $1 per week. Pay as you please. Victrola, $10 per week. Pay as you please. Write or call for free catalog. Open evenings. 1217 S. Broadway, TR. 1041.

PIANOS rented, $3 mo. up. Rent can apply on buy later. $4 mo. up. Baby grands. Rent can apply on buy later. 105 S. Spring st., 4th floor.

NICE little used Knabe piano; terms or rent $3 mo. Apply to buy later. PLATT, 325 W. 8th. Open Eves. TR. 9291.

AMPICO Reproducing Knabe piano cabinet & 100 rolls. Great reduction for quick sale. 629 S. Bdwy. Open eves. 9181.

SWEET tone Steinway, upright or grand, only $275; terms or rent $10 per month on player piano. PLATT, 325 So. Bdwy.

PIANOS RENTED — Uprights or players, $3 per month; rental applied on purchase. CALIFORNIA MUSIC CO., 806 S. Broadway.

YOU can always buy at BARNES' MUSIC CO. 1 block from Broadway. Pianos, Player Pianos, Radios, Victrolas, Records.

BABY grand, high grade, used. Duet bench, with drawer. Only $325; terms. Free delivery. Open evenings. 1217 S. Broadway, TR. 1041.

KENTING Player Piano, $395. Free delivery. Open evenings. 1217 S. Broadway, TR. 1041.

$125 BUYS player piano with bench. Open evenings. 1217 S. Broadway, TR. 1041.

PIANO, illness forces sale; $495 new upright, $265; terms. 1217 S. Broadway, TR. 1041.

ELEGANT Chickering upright, used 5 yrs., $495; terms. PLATT, 325 W. 8th.

BEAUTIFUL Steinway grand, used 2 yrs., $1095; terms. PLATT, 325 W. 8th.

FOR RENT—PIANOS

CHRISTMAS CARDS

SOUTH SEA SOUVENIR SHOP

$65 Buys Piano, $5 Mo.

Pioneer, 88-note, upright, late model, excellent tone and action, $65. PIANO EXCHANGE, 1119 Chestnut. TR. 7419.

DECKER player piano, like new, including rolls & bench, $295. 200 N. Ave. 18.

FOR rent, Kimball, Cable, Steinway pianos. Kimball, Why pay more, when you get the best for less? Rent applied if you buy. DANZ, 121 S. Spring.

STEINWAY parlor grand, $495; rights & privileges. Bdwy. Piano Co., 1217 S. Broadway, TR. 1041.

FRACTIONAL piano purchase plan. PACIFIC COAST PIANO CO., 629 W. 8th St., Pasadena. Open eves. 9181.

STEINWAY 44" player piano, $495; bungalow size, perfect. PACIFIC COAST PIANO CO., 629 W. 8th St., Pasadena. Open eves. 9181.

PIANO, player, $195; terms. Bdwy. Piano Co., 1217 S. Broadway, TR. 1041.

PIANO, Steinway, Vertigrand, $445; terms as low as $5 per week. PACIFIC COAST PIANO CO., 629 W. 8th St., Pasadena. Open eves. 9181.

PIANO, Steinway, Vertigrand, $445; terms as low as $5 per week. PACIFIC COAST PIANO CO., 629 W. 8th St., Pasadena. Open eves. 9181.

PIANOS rented, $3 mo. up. $4 mo. up. Baby grands. Rent can apply on buy later. 105 S. Spring st., 4th floor.

NICE little used Knabe piano; terms or rent $3 mo. Apply to buy later. PLATT, 325 W. 8th. Open Eves. TR. 9291.

AMPICO Reproducing Knabe piano cabinet & 100 rolls. Great reduction for quick sale. 629 S. Bdwy. Open eves. 9181.

SWEET tone Steinway, upright or grand, only $275; terms or rent $10 per month on player piano. PLATT, 325 So. Bdwy.

PIANOS RENTED — Uprights or players, $3 per month; rental applied on purchase. CALIFORNIA MUSIC CO., 806 S. Broadway.

YOU can always buy at BARNES' MUSIC CO. 1 block from Broadway. Pianos, Player Pianos, Radios, Victrolas, Records.

BABY grand, high grade, used. Duet bench, with drawer. Only $325; terms. Free delivery. Open evenings. 1217 S. Broadway, TR. 1041.

KENTING Player Piano, $395. Free delivery. Open evenings. 1217 S. Broadway, TR. 1041.

$125 BUYS player piano with bench. Open evenings. 1217 S. Broadway, TR. 1041.

PIANO, illness forces sale; $495 new upright, $265; terms. 1217 S. Broadway, TR. 1041.

ELEGANT Chickering upright, used 5 yrs., $495; terms. PLATT, 325 W. 8th.

BEAUTIFUL Steinway grand, used 2 yrs., $1095; terms. PLATT, 325 W. 8th.

FOR RENT—PIANOS

TAYLOR 82 S. Hill St. TR. 3948

AUTOMOBILES, ETC.—Miscellaneous

Sedans for Sale —40-D

Hup 6 Sedan. 1926
Driven less than 5000 miles, fully equipped, guaranteed, priced right. HUPMOBILE, 1509 S. Figueroa.

Jewett Sedan
'26 SERIES, NEW TIRES, $695 OGLE JOHNSON, Paige-Jewett 2419 W. Washington. FI. 1188.

JEWETT, 1926 brougham, practically a new car. Very fully equipped. Guaranteed. Only $236 down. Ralph Kerr Co., 1634 S. Figueroa.

JEWETT '25 SEDAN, THE BIG ONE, JUST LIKE NEW, SACRIFICE, 2212 S. FIGUEROA.

JEWETT big 6 4-dr. luxe brougham, '26 model, like new, $750; dn. $100. W. T. Hall Motor Co., 1100 W. 7th. WE. 8161.

JEWETT sedan, 1925, like new, $110 down, $30 mo. 1235 S. Figueroa.

LINCOLN SEDAN
TO BE SACRIFICED BY PRIVATE OWNER, 1925 MODEL 5-PASSENGER. WILL ACCEPT $1250. WH. 7458.

LINCOLN, LATE 1926 LE BARON SEDAN. HAVE TO SELL. GL. 7778
LINCOLN 4-pass. Judkins sedan, '24 model, just refinished & new tires. Must sell immediately. $595. 1235 S. Harmon Av. Open 9 a.m. 2146 W. Wash.

LACCOMBE & JOHNSON almost brand new, run 500 miles; fully equipped; one of the finest cars made. Most liberal payments arranged. 1230 S. Figueroa.

Marmon 1925 Sedan
Finish and tires are practically new. Fully guaranteed. Has carried special attention and many extras. Priced very low for quick sale. Very reasonable terms.
"A Safe Place to Buy."
PELTON MOTOR COMPANY
Marmon Distributors
1245 S. Figueroa. WE. 8241.

MARMON sedan, brand new never registered, fully equipped, dual ignition, must sacrifice, most liberal payments arranged, $1495 down. Accept car in trade. 1230 S. Figueroa.

MARMON 1924 4-PASS. SEDAN, EXCEPTIONAL BUY. TERMS. 1235 S. Figueroa. OR. 1171.

MOON sedan, very latest series; buick-brown extra. Must see this one. Must sacrifice. $995. Payments arranged. $250 dn. Accept car in trade. 543 S. Figueroa.

MOON, 1926, 6-66 model, very latest series, only driven 100 miles. Sacrifice. Accept car in trade. Payments arranged. 1235 S. Figueroa.

MOON SEDAN, LATE SERIES A. Orig. finish & tires. A-1 condition. Must be in L.A. at price. Wilshire Mtrs. 529 Wilshire Blvd. WE. 8621.

MOON sedan, 1926, like new, $695 cash. Terms. 1235 S. Figueroa.

Nash '26 Sedan. $995
Special six, absolutely perfect. If you are looking for a Nash you'll never beat this buy. Bal—Hurry!—terms. BEN FAHY
920 W. 8th. 527 So. Figueroa.

NASH special six 2-door sedan, latest 1925 series, orig. finish, upholstering new, car driven very little, 4-wheel brakes, bumpers, every extra. Must sacrifice this week. Offered at $775 down, $67 S. FLOWER.

NASH 1926 4-door sedan, advance 6. Driven very little, like new, barg. Terms. BR. 6740.

NASH 1924 2-dr. sedan. $245 dn. Fully equipt. Small mileage, much 4-1. 1134 S. Olive. WE. 8245.

OAKLAND six sedan, 1926, 4-door, practically brand new, only driven few miles has many extras. Must sac. at tremendous loss. Bal. like rent payments, arr. $250 dn. 507 S. Flower.

OAKLAND sedan, 27 series, almost beaut. car in city, fully equipped. Must sell today. Most liberal payments arr. $350. 542 S. FIGUEROA.

OAKLAND sedan, 4-door, latest '27; been in storage; car almost new. Sac. for $495; $165 dn. Don't buy before seeing this. 4216 S. Broadway.

OAKLAND sed., very latest model. Can't tell from brand new car. Fully equipped. Can't be told from new. Easy payments. $1250 dn. 1230 S. Figueroa.

OLDSMOBILE SEDAN—
NEW PAINT, NEW RUBBER. SNAP. $395. 1428 S. FIGUEROA.

Overland '25 Sedan. $395
Original throughout. Like new. HUPMOBILE, 1509 S. Figueroa.

OVERLAND 6 sedans, 1926 to 1926 model, new car design. Big reduction. Willys-Overland Dlr., 1235 S. Figueroa.

OVERLAND 1926 6-cyl., hardly used at all. Barg. for quick sale. 1h. VE. 4424.

PACKARD single 6 sedan, '26 series, fully equipt., looks & runs like new, owner must sacrifice through illness. $395 dn. 542 SO. FIGUERO.

PAIGE brougham '25 ser., registered '26. Most beautiful car in the st. Bumpers, every extra. Can't tell from brand new car. Must sell this car at once. Payments arr. $285 down. $30. FIGUEROA.

PAIGE '24 sedan, 6-70, $275 down. All cars reconditioned. WE. 8173.

Read Truth Telling Tag.
PAIGE—Late '25 4-dr. de luxe brougham. Has new rubber, lots of extras. Mech. A-1. Terms arranged. 1124 S. OLIVE.

PAIGE de luxe sed. Very latest series in A-1 condition. Only driven few mi. Sac. beaut. car. Payments arr. $1245 dn. 542 S. Figueroa.

PAIGE de luxe sed., very latest model, 96-day guar. Big discount; easy terms. Trades. 1201 S. Figueroa.

PAIGE BROUGHAM, 1926 model, very tremendous disc. Liberal terms. 1230 S. Figueroa.

PAIGE 1925 sedan, refinished & right much, new rubber, only $445. $150 cash, bal. terms. REO MOTOR CAR CO. 422 S. Hope.

RICKENBACKER SEDAN. NEW #1670—Has never been sold. Many extras. A-1 buy. Terms.
J. P. HERBERT CO.
1110 S. Figueroa. FI. 6222.

RICKENBACKER 6 '25 SEDAN. Only $745 dn. Bal. terms.
HOWARD AUTOMOBILE CO.
1212 S. Main. WE. 8285.

RICKENBACKER SEDAN, good cond. $350. 1235 S. Figueroa. OR. 1696.

STUDEBAKER light 6 sedan, very latest series. Only driven few thousand miles. Looks and runs like brand new. Must sac. $595. Terms. $150 down. 542 S. FIG.

STUDEBAKER light 6 sedan, '26 series, looks and runs like brand new. Must sac. $595. Terms. $150 down. 1230 S. FIGUEROA.

STUDEBAKER Spl. 4 sed. 5 new balloons, spare tire, orig. finish, looks like new. Sac. $325 dn. 1201 S. Fig.

STUTZ 4 sedan, looks and runs like new. Sac. $325 dn. 1201 S. Fig.

STUTZ 4 sedan, looks and runs like new car. Will exchange. $2678. HARVEY GOODWIN, 1057 S. Olive.

Willys-Knight Great Six Sedan '25
Finished in a pleasing two-tone lacquer, genuine silk mohair upholstery, equipped with bumpers front and rear and every necessary accessory. One of the finest cars ever produced. Special guarantee. $525 down, balance easy payments.
Willys-Overland Pac. Co.
800 W. PICO ST., Cor. Hope st.
WE. 8400.

WILLYS-KNIGHT 1926, straight six sedan, run only 7000 miles, just nicely broken in. Guaranteed. $675 will handle, balance 18 months. 968 S. BRAND BLVD., Glendale. Phone GLENDALE 2976.

WILLYS-Knight sedan, special 6 '24 series. Almost brand new car. Only driven few thousand miles. Must sacrifice; new beautiful car. Payments arranged $395. 542 S. Figueroa.

WILLYS-KNIGHT SEDAN—
PERFECT EXCEPT PAINT. THIS IS A REAL SPECIAL DEAL FOR $595. OUR PRICE $595.
1620 S. FIGUEROA STREET.

WILLYS-Knight '25 6-cylinder coupe-sedan. Excellent condition throughout. New tires. Might consider small car in trade. Inquire at Metropolitan Garage, 1167 E. Alvarado. Ukiah 8.

WILLYS-KNIGHT '26 6-CYLINDER. Practically new. Biggest bargain in L.A. Terms. Phone WH. 4124.

Willys-Knight '24 70 sedan, brand new, many extras, discount each. Harvey Goodwin, 1057 S. Olive.

WILLYS-Knight 5-pass. sedan, famous model 70 demonstrator for sale at big reduction. 1515 S. Western.

WILLYS-KNIGHT '23 SEDAN. Take up old contract $35 mo. 1235 S. Figueroa.

A REAL VALUE Hudson Brougham
LIKE NEW SALE PRICE $1175.
ON TERMS TO SUIT
YOUR GUARANTEE
20 DAYS FREE SERVICE
942 S. Hope St.
OPEN EVENINGS & SUNDAYS

BARNUM, WARD & HOYT "BUT NO FOOLIN" you can buy a good used car cheap today at BOZZANI'S $50 down. 1017 N. Broadway. Open eves. & Sun.

Coaches for Sale —40-F

BUICK master six coach, latest 1925 series, original finish, looks like new, extra. Must sacrifice beautiful car immediately. Liberal time payments arr. $250 dn. 507 S. Flower.

BUICK coach, stand. Latest '26, almost new; only driven 4500 mi. Must sac. Accept $265 dn., bal. 18 mos. Come here, it will pay you. Standard Owl Garage, 4216 S. Broadway.

AUTOMOBILES, ETC.—Miscellaneous

Coaches for Sale —40-E

BUICK Master 6 coach, late 25, mech. A-1, excellent rubber and paint. Only $1100. 4405 SUNSET.

CADILLAC coach, 1924, practically brand new car, only driven few mi. Has bijax bumpers, other extras; must sac. immediately. Will accept old car in trade. Liberal payments arranged. 507 S. FLOWER ST.

CADILLAC 63 COACH, 1924. Just like new car. $850 underpriced. You will have to hurry if you want this one. 1212 N. Vine. GL. 6505.

CHANDLER COACH '25
Beautifully finished in soft blue lacquer, equipped with four-wheel brakes, balloon tires & every extra you could ask for.
Guaranteed, $214 down, balance in easy payments.
Willys-Overland Pac. Co.
1065 S. FIGUEROA. WE. 1501.

CHANDLER, COACH, '25, $1850—This car had wonderful care, fully guar. Terms.
J. P. HERBERT CO.
1702 S. Figueroa. Extension 4225.

CHRYSLER 70 coach, late series, '26, practically brand new car, only driven 250 miles. Must sell immediately. Willing to sacrifice at tremendous discount. Liberal payments arranged. 507 S. FLOWER.

CHRYSLER 65 coupe, 1926, exceptionally fine condition, only driven few miles, rare sacrifice, $1095; payments arr. $175 down. 507 S. FLOWER.

CHRYSLER coach, 70 model, very latest series, 1926, almost brand new. Has many extras. Must be sacrificed. $1295 dn. 542 S. Figueroa.

CHRYSLER coach, '26 series, looks like new, must sacrifice. $1295. Payments $195 dn. 1230 S. FIGUEROA.

CHRYSLER '26 coach, looks new, 5 balloons, extras. $275 dn. 1061 W. 7.

ESSEX COACH
GENUINE 1926—TERMS. $626.
NEW TIRES
OVERHAULED.
90 DAY SERVICE
GUARANTEE.
942 SO. HOPE ST.

Essex 4 Cylinder Coach
1925 LATE MODEL
$150 worth extra equipment.
$150 CASH. BAL. TERMS.
942 S. HOPE ST.

ESSEX COACH, $595
New rubber new finish, thoroughly overhauled. 30 days' free service. Open evenings.
1046 WEST 7TH

ESSEX coach, late model, in excellent condition, lots of extras. Only $495. Will trade or take terms. 1235 S. Figueroa.

ESSEX coach, 1926, practically brand new car, only driven few mi. Has bijax bumpers, other extras; must sac. immediately. Will accept old car in trade. Liberal payments arranged. 507 S. FLOWER ST.

ESSEX coach, 1926, very latest series, '26. Full of extras. Bumperette, spare tire, orig. finish. Can't tell from brand new car. Must sac. $445. Payments $110 dn. 542 S. Figueroa.

ESSEX coach, 1926, very latest series, '26. Fully equipped, with bumpers, spare tire, extras, etc. Must sacrifice. Can arrange time. 1946 W. 9th st. Apt. 3. Open 9 to 5.

ESSEX COACHES '24—
Wonderful buys, all A1, 30 days' free service. 1046 W. 7th st.

ESSEX coach, 1926 series. Looks new. Has had wonderful care, fully guar. Terms.
J. P. HERBERT CO.
1702 S. Figueroa. Extension 4225.

ESSEX coach, very latest series '26. Fully equipped. Can't tell from brand new. Sacrifice $1175. Terms arranged. 1235 S. Figueroa.

ESSEX run 4000 miles, looks like new, $495. WH. 8725.

GARDNER coach, of luxe model, latest series '26, fully equipped, can't tell from brand new. Sacrifice $1195. Pay. to suit. 542 S. Figueroa.

HUDSON COACH
Reconditioned 30 days. Guaranteed service. new tires. Refinished. Special price, $525, on terms.
942 SO. HOPE
OPEN EVENINGS & SUNDAYS

HUDSON coach, 1924. Condition second to none. Has been well taken care of. Run only 1600 miles. Has many extra tires, trunk, etc. Nothing left to be done. Special at a discount. Can arrange terms. $9040
1917 S. FLOWER.

HUDSON "28" coach, exceptionally good running condition, many extras. Low price, only $210 down.
J. P. HERBERT CO.
1702 S. Figueroa. Extension 4225.

HUDSON coach, 1926 series, original finish, looks new, perfect in every way. Many extras, sac. $695. Easy payments arr. $150 dn. 542 S. Figueroa.

HUDSON 1926 Coach owner must buy in a Hudson that will have to be appreciated. A bargain. Terms. 1515 S. Western.

HUDSON late '25 & '26 coaches & broughams, 12 of them, in A1 shape. Finance on terms to suit. Sacrifice $695 up. Terms to suit. 1201 S. Figueroa.

HUDSON coach, '26 model; like new. Small cost. Sell cheap; not a down-town price to demand; very small down payment. 4216 S. Broadway.

HUDSON coach, '24, excellent, $450 cash. Star Garage, 2424 S. Flower.
W. P. HERBERT CO.
1702 S. Figueroa. Westmore 4226

HUDSON coach, '26 series. Looks and runs like new, many extras. Terms arranged. $695. 542 S. FIGUEROA.

HUDSON coach, 1926, ONLY $695. On terms. Numerous extras incl. trunk, 2850 S. Vermt. (Hollywood dist.)

HUDSON COACH, 1926
Like new, new tires, 30-day guarantee, service. Open evenings & Sun.
1046 WEST 7TH

HUDSON '26 coach, priced to sell. 1245 N. VERMONT. OL. 1122. Open evenings & Sundays.

JEWETT coach '24, run only few hundred miles, looks like new car, paint, rubber and mechanical A-1 condition. Sacrifice. Can arrange very reasonable terms. 1201 S. FIGUEROA.

JEWETT coach, de luxe model, latest series. Fully equipped. Must see beautiful car. Time payments arr. $185 down. 542 SO. FIGUEROA.

JEWETT '25 COACH.
NEARLY NEW. REAL BARGAIN.
2212 SO. FIGUEROA.

MOON de luxe coach, 1926 ser., practically brand new car, driven very little, has large trunk, bumpers, every extra. Must sac. immediately. Terms. arr. $250 dn. 507 S. FLOWER.

MOON coach, very latest ser. '26. Full of extras. Only driven few mi. Sac. Prm. $425. 1212 S. Figueroa.

NASH COACH, $325.00
New Duco, perfect throughout.
Open Evenings.
1046 WEST 7TH

NASH six coach, 1926, looks new, has bumpers, disc wheels, every extra, must sacrificed today. Time paymts. arranged. $788 down. 507 S. Flower.

OAKLAND 6 coach '26, looks new, many extras. Sacrifice $895. Liberal payments arranged. 507 S. Flower.

OAKLAND coach, 1926 series. Looks new, has had wonderful care, fully guar. Terms.
J. P. HERBERT CO.
1702 S. Figueroa. Extension 4225.

OAKLAND coach, very latest series '26. Fully equipped. Can't tell from brand new car. Must sacrifice. $1195. Payments arranged. $245 down. 507 S. Flower.

Olds Coach, $575
A wonderful buy in a coach.
Steve Gartzmans, 1209 S. Figueroa.

OLDSMOBILE 6 coach, '25 series.
J. W. LEAVITT & CO.
1140 S. Figueroa. Open Evenings.

OVERLAND six coach, cannot be told from brand new car. Must sacrifice today. Liberal time payments arranged. $145 down. 507 S. Flower.

Pierce-Arrow Coach
1926 2-door stay finish, excellent condition, new tires.
Pierce-Arrow Agcy.
5740 SUNSET BLVD. HO. 4110.

STAR coach, very latest series '26. Fully equipped. Can't tell from brand new. Sac. Prm. $110 dn. 542 S. Fig.

STUDEBAKER light 6 coach, very latest series, looks and runs like brand new. Must sac. $595. Pay. $150 down. 542 S. FIG.

STUDEBAKER light 6 sedan, '26 series, looks and runs like brand new. Must sac. $595. Terms. $150 down. 1230 S. FIGUEROA.

STUTZ '25 coach, looks and runs like new. Sac. $325 dn. 1201 S. Fig.

STUTZ '4' coach, looks and runs like new car. Will exchange. $2678. HARVEY GOODWIN, 1057 S. Olive.

Willys-Knight Great Six Sedan '25
Finished in a pleasing two-tone lacquer, genuine silk mohair upholstery, equipped with bumpers front and rear and every necessary accessory. One of the finest cars ever produced. Special guarantee. $525 down, balance easy payments.
Willys-Overland Pac. Co.
800 W. PICO ST., Cor. Hope st.
WE. 8400.

WILLYS-KNIGHT 1926, straight six sedan, run only 7000 miles, just nicely broken in. Guaranteed. $675 will handle, balance 18 months. 968 S. BRAND BLVD., Glendale. Phone GLENDALE 2976.

WILLYS-Knight sedan, special 6 '24 series. Almost brand new car. Only driven few thousand miles. Must sacrifice; new beautiful car. Payments arranged $395. 542 S. Figueroa.

WILLYS-KNIGHT SEDAN—
PERFECT EXCEPT PAINT. THIS IS A REAL SPECIAL DEAL FOR $595. OUR PRICE $595.
1620 S. FIGUEROA STREET.

WILLYS-Knight '25 6-cylinder coupe-sedan. Excellent condition throughout. New tires. Might consider small car in trade. Inquire at Metropolitan Garage, 1167 E. Alvarado. Ukiah 8.

WILLYS-KNIGHT '26 6-CYLINDER. Practically new. Biggest bargain in L.A. Terms. Phone WH. 4124.

Willys-Knight '24 70 sedan, brand new, many extras, discount each. Harvey Goodwin, 1057 S. Olive.

WILLYS-Knight 5-pass. sedan, famous model 70 demonstrator for sale at big reduction. 1515 S. Western.

WILLYS-KNIGHT '23 SEDAN. Take up old contract $35 mo. 1235 S. Figueroa.

A REAL VALUE Hudson Brougham
LIKE NEW SALE PRICE $1175.
ON TERMS TO SUIT
YOUR GUARANTEE
20 DAYS FREE SERVICE
942 S. Hope St.
OPEN EVENINGS & SUNDAYS

BARNUM, WARD & HOYT "BUT NO FOOLIN" you can buy a good used car cheap today at BOZZANI'S $50 down. 1017 N. Broadway. Open eves. & Sun.

Coaches for Sale —40-F

BUICK master six coach, latest 1925 series, original finish, looks like new, extra. Must sacrifice beautiful car immediately. Liberal time payments arr. $250 dn. 507 S. Flower.

BUICK coach, stand. Latest '26, almost new; only driven 4500 mi. Must sac. Accept $265 dn., bal. 18 mos. Come here, it will pay you. Standard Owl Garage, 4216 S. Broadway.

Electric Autos for Sale —40-J

MILBURN light elec., Lincoln dynamo charger. Highest offer takes it. Owner leaving city. Phone OX. 2650.
241 E. PALM DR., Bev. Hills.

Trucks, Delivery Cars —40-I

PIERCE-Arrow 17 tow car, must be sold at once; cheap. 2216 S. Broadway.
N. Breed st. Phone Chicago 1941.

AUTOMOBILES, ETC.—Miscellaneous

Trucks, Delivery Cars —40-I

MORELAND
1923 3-TON FLAT.
1923 1-TON FLAT.
1923 1-TON DUMP.
1923 1-TON PANEL.
1922 1-TON G.M.C. FLAT.
1923 1½-TON REO SPEEDWAGONS.
1919 3½-TON PACKARD FLAT.
1923 5-TON PIERCE-ARROW FLAT.
1924 GARFORD 1½-TON FLAT.
1923 GARFORD 1½-TON FLAT.
1923 3½-TON FAGEOL FLAT.
1926 Ford extension frame compound
and Many Others
RECONDITIONED AND GUARANTEED
Exceptionally Easy Terms for Balance of Sale
Open Sunday Mornings
Moreland Sales Corporation
24th and Main WE. 5321

BOTH GOOD AND CHEAP

PIERCE, '25 2½-ton, new rub. $2000
WHITE, 5-ton flat 600
PACKARD, 3½-ton flat 600
FAGEOL, 5½-tal. gas tank .. 600
MORELAND, 2½-ton stake ... 600
GRAHAM, 2½-ton stake 600
PIERCE, 5-ton dump 650
PIERCE, 3½-ton flat 600
GARFORD, 1½-ton flat 1000
INDIANA, 3-ton flat 600
DENBY, 2½-ton flat 600

USED MACKS
All sizes, with or without bodies, solid or pneumatic tires. Dumps.
MACK TRUCK CORP.
ALAMEDA AT TWENTIETH ST.

Ford Ton Truck
New 6x8 stake body, new rubber, outside brakes. Delivered, $100 down, bal. 12 mos. Guaranteed 30 days.
J. A. NADEAU BARG. CENTER.
Central & Slauson. HU. 2246.

DODGE BROTHERS
1925 Screen
1923 Panels
PRICE IS RIGHT, EAST TERMS
315 N. Alameda. Dor. 2277. Compton 3022

RUGGLES 2-ton long wheel base dual pneumatic equipment, stake body, $1414; original tires and paint good, at a sac. 5103 Santa Monica Blvd., Hollywood.

SALE
We sell them all at your price. Dumps, flats, speed trucks.
MACK TRUCK CORP.
ALAMEDA AT TWENTIETH ST.

DODGE 1924 Graham stake, reconditioned, like new, tires nearly new. $485.
REO MOTOR CAR CO., 422 W. 12th

SEE REBUILT
Used trucks of all makes.
MOORE-LAND SALES CORP.
2225 S. MAIN.

AMERICAN LA FRANCE '25 model 3-ton chassis, excellent mechanical condition, less than ½ original cost. See SPENCE, 2420 Santa Fe. LA. 6201.

BUICK 1924, stake, reconditioned & approved, 6 tires, like new. Terms. $750.
Moore Motor Car Co., 422 W. 12th.

ONE furniture moving van, one fourton trailer. 1200 W. 24TH ST. FI. 2303.

FORD one ton, truck, latest ser. 25. $150 or best offer. Must see. Prnts. arr. 1230 S. Figueroa.

FORD one ton, 1925, 4-speed, canopy top and all cushions. Bargain. Owner, Williams, GL. 6727.

DELIVERY truck. Radio cabinet and furniture pad; cheap. GL. 1894.

Reground inner tubes, cheap. GL. 1894.

FORD truck chassis, 1926, new rubber. Harry, 755 CENTRAL AVE.

FORD trucks, 1½ to choose from, cash, terms or trade. 420 E. 7th ST.

Trucks for Hire —40-N

TRUCKS for sale or rent, with or without drivers. 420 E. 7. ME. 0629

Trailers —40-M

PIKE TRAILERS
MANUFACTURER TO CONSUMER
2- & 4-WHEEL TRAILERS
FOR SALE OR RENT. NEW & USED
PIKE AUTO & TRAILER, INC.
2415 SANTA FE AVE. Mid. 1177.

Automobiles Wanted —40-P

WANTED FOR CASH
Must have cars, top prices paid. Lincolns, Buicks, Cad's, Packards.
SIMON-ATWOOD, 2146 W. Wash.

WOULD like to buy a light roadster or coupe. Must be in good mechanical condition. Call between 9 a.m. and 5 p.m. RES. WOODWORTH, MC. 8274.

$0 CARS FOR CASH
Just opened our new showroom; need late model cars. Westmore 2017.
KELLEY MOTORS, 1424 S. Hope.

CAR wanted; pay cash to priv. party for late model, open for closed car. Residence 2264 S. Hobart. AX. 5467

SEED CARS BADLY FOR CASH or make loan until sold. Highest prices. 1207 S. Western. GL. 5467

WE pay highest cash prices.
GOODMAN-O'ROURKE MOTOR CO.
1929 Eighth. FI. 0101. VA. 6193.

Post exchange, Hollywood, membership for good car or equity. Address 276 Times Branch.

WANTED for cash, Cadillac, Lincoln, Buick, Chrysler, etc. Herb Lewis, 1451 Vine. HE. 1431

CARS wanted, late model, for cash. See me last, I pay more in Hollywood. 5416 Santa Monica Blvd.

IOWA, 80 acres overflow land, $4000, clear, for late car. DR. 5234, 4 p.m.

CASH for late model Ford trucks, Dodge trucks & deliveries. 1202 E. 9

FORDS, DON'T GIVE 'EM AWAY. Cash, top prices. 521 W. VERNON

STOCK or commercial, priced to sell 2 & 4-wh. trailers. 1218 CENTRAL.

DON'T sacrifice your car if in need cash. Call GR. 7546. Private loan.

Automobiles for Hire —40-O

U DRIVE
CHRYSLER, STUDEBAKER
DODGE, WILLYS-KNIGHT, FORD
The Ford Livery
619 SO. FLOWER ST.
PHONES, VA. 7834, MU. 8576

Attention Tourists
We will sell you an automobile and buy it BACK at an agreed price UBIE when YOU LEAVE. 100 cars to choose from.
GUARANTEE & FREE SERVICE
Keller Ker Co., 1524 S. Figueroa.

Stillwells—You Drive
MERGED WITH HERTZ DRIVURSELF
FAIR, COURTEOUS TREATMENT
1924 to 1926 6 & 8 GRAND.
LATE model sedan, six cylinder, exceptionally fine condition, very economical to operate. Owner, Williams, GL. 6727.

Accessories, Parts & Equipment —40-S

AUTO TRUNKS
and Trunk Racks to fit all cars.
Pullham & Pullham, 1231 S. Grand.

FORD tool equipment; nearly complete. Call 2-64, CHENSHAW.

BOSCH electric horn, cost $18 new. CRENSHAW 8110.

Garages, Auto Storage —40-W

AUTOMOBILE showroom and service dept., on Washington Blvd. at 3rd Ave. Chrysler, Nash, Humpmobile, Hudson and Essex and Paige located in same block. Wonderful location. See Malmgren, 2225 W. Washington. EM. 4164

MOTORCYCLES—Auto Bicycles —41

FOR SALE, Tribune bicycle. Practically new, cost $45. Price $25. Apply G.M.A.C. terms. 1004 N. MAIN ST. or phone VA. 5585.

WANTED, girl's bicycle. Ph. FI 3854 evenings.

PETS—LIVE STOCK

HORSES, MULES, CATTLE—Goats, Sale, Exch., Etc.

Horses and Mules —43

FOR SALE—2 good ponies, ride or drive, also fine saddle horses. 205 W. LIVE OAK, Sierra Madre.

FEW nice saddle riding horses for sale, cheap. 2027 E. Glen Oaks, Glendale. Phone Glendale 1737-W.

HORSES, MULES, CATTLE—Goats, Sale, Exch., Etc.

Horses and Mules —43

FOR RENT—Good work mules, any number you want, also complete grading outfit road rollers, dump wagons, graders and water wagons. Office and yard San Fernando Rd. and Broadway, Glendale. Ph. Glendale 1280; phone Capitol 0344.

POULTRY AND SUPPLIES—Pigeons, Rabbits, Dogs

Poultry and Supplies —44

PHONE your want-ads to The Times. No credit arrangement necessary. Courteous, experienced ad-takers day and night will help you with your copy if desired. MEtropolitan 6700.

PULLETS, Anconas, Black Minorcas, Buff & White Leghorns. Reds, 2 to 3 mos. 1046 E. FLORENCE. DE. 2703.

POULTRY WANTED — ALL KINDS. Will call anywhere. STAR POULTRY, 1256 E. 52nd st. JU. 9654.

POULTRY WANTED, all kinds; will call anywhere. CITY POULTRY, 1923 S. Hope st. AT. 4261.

BEST egg mash, $2.40; scratch $2.75 del. American Grain Co., TH. 6119.

FOR sale, White laying hens, pigeons, turkeys, 14016 WESTERN.

Ducks, Geese, Turkeys —44-B

WANTED—TURKEYS AND DUCKS. WILL CONSIDER ONE OR MORE CARS OF POULTRY. IF A BARGAIN. SEND CASH AND MR. SCOTT. 2228½ SANTA MONICA BLVD. PHONE GRanite 4594.

TWO tame ducks. One turkey ready for Thanksgiving. Must sell. Mrs. F. Haya, Box 285, Hemet, Calif.

Rabbits, Hares, Etc. —44-C

MANCHU Chinchillas, American white for meat, does breed, $2 up. 5634 E. Pico, Boyle.

10 BREEDING DOES
2036 W. PICO.

RABBITS, all breeds bucks, bred does, $2.50. Our 14038 S WESTERN.

PETS AND SUPPLIES—For Sale, Exchange, Wanted

Birds —45-A

MACAW, beautiful large & a good talker, $100. Call Niagara 3040.

ALL kinds of canaries and finches. Johnson's 5818 Carlton Way. DU. 1167.

WANTED—CANARIES IN FULL SONG. PHONE GL. 2951.

Dogs —46-A

WIRES
5 pedigreed puppies, 2½ mo. old, 3 males and 2 females, sired by Desert Eagle, 547 FANO ST., Montebello.

COLLIE, handsome, high bred, pedigreed sable, 1 year, female, guaranteed for pet or breeding, sacrifice 2626 Ardmore Ave. DU. 5903

SCOTCH TERRIERS
For sale, 2 thoroughbred females 2 yrs. old, reas. 115 N. Lucerne Blvd. GL. 3515.

GREAT Dane pups, 7 mo. old, sired by Ch. Ajax, eligible A.K.C. Reg. MR. HANNAH, 2267 Mitchell ave., Mar Vista.

BOSTON puppies, pedigreed. Sacrifice. Must sell. 1234 Granada st.

2 bbls. off Ave. 50 & Pasadena.

BOSTON ter., 2½ & 3½ mos., 2 toys. Reasonable. Irvine ranch winning stock. HO. 5294.

WIRE hair fox terriers, 3 mo. Males & females. Champ. bred. 1244 E. 55 DR.

BEAUT. silver gray male police pups, 3 mos. sired by "Dolph." $30 up. 1746 E. 20th st.

COCKER Spaniel, good for bkrfld, 2 yrs. old, $10. 123 W. Riverside Dr.

Pekingese. Call Dr. White, OR. 2154.

GREAT Dane puppies, sell or trade. Imported at stud. $95554.

COCKER Spaniel puppies, $10. 1019 E. Slauson, opposite bathing beach.

Whippet puppies, 7 wks. old. 4413 Whittier blvd. Ph. 594-606.

BOSTON Terrier puppies, toys. Highly bred & reg. Beauties. AN. 3492.

GERMAN Police puppies, pure bred, $10. 14016 S. Western.

REAL ESTATE

HOUSES—For Sale Miscellaneous —50

"A THING OF BEAUTY IS A JOY FOREVER"
ARTISTIC BUNGALOW
estate this bungalow will approximate 1926 value with STUDIO LIVING ROOM 20 feet long, 20 feet wide, with high; delightful dining room; kitchen, 2 bedrooms, and 2 ultra modern colored tile baths. The owner is moving to a larger home and wishes us a low price on the property including the gorgeous SILK VELOUR DRAPERIES.
GLENN & SMITH
623 South Western avenue.
WA. 9371. WA. 2196. WA. 7274.

850 SOUTH WINDSOR
BEAUTIFUL COLONIAL HOME
OPEN TODAY, 1 TO 6
Here is a true Colonial in a setting of trees and lawns.
Living room and master bedroom are 12x20. Panelled Colonial dining room and entrance hall. Lovely and maid's room. Gorgeous tile and refrigerating garden. 3 bedrooms & 2 baths; upstairs. The price is amazingly low.
JAMES J. DONAHUE
Wilshire, corner Western. DR. 4931

HOLLYWOOD HILLS
2427 HOLLY RIDGE DRIVE
Delightful English residence of 8 rooms, 3 bedrooms, unsurpassed view of Hollywood and surrounding hills. Marvelous air, absolutely restful, yet short blocks from Beachwood bus line. Priced for immediate sale. See Mr. Myers.
The Henry de Roulet Co.
Wilshire at Western.
DU. 4400.

UNUSUAL SACRIFICE LOS FELIZ
Spanish, patio, fountain. Wonderful view. 6 rms., 3 baths, construction throughout. Must be seen to be appreciated. Owner will sacrifice for quick sale. Call Mr. Wilson, 1212 Vine. HE. 1431.

North of Los Feliz
8-room modern home, 3 bedrooms, 2 baths, unit heating system, laundry. Large view lot. Cheapest home in district. May consider lot part payment.
WESTWOOD, English home, 6 rooms, tile bath, all latest conveniences, hardwood finish. Dbl. gar. $7500 terms. 8 p.m. GR. 6252.

PHOTOPLAYER must sell new 8-rm. home. $265 down. Bet. De Mille & Culver City 2444.

SACRIFICE, Serrano, near 100th. $7500. House and lot, 2 rms. Building vacant held $25,000. ME. 5296.

$13,500—5 rms., 2 sep. pch., basement, finished attic, 2-car gar. Cor. lot 105x140 on Ave. 64. OWNER. GA. 2727.

417 SO. JUNE
BEST BUY IN LOS ANGELES
O'CONNELL & WHITE, REALTORS
11-ROOM furnished house, good rental district, $400 down, bal. $25 mo. 248 W. Jefferson, BU. 3362.

BUNGALOW for sale or exchange 4 lots. Inquire 466 Madison ave. CULVER CITY.

A REAL sacrifice, close to the loop district, mod. home, owner. 1725 E. 4th st.

6RM. mod. bung., dbl. gar. $5850. $500 dn. 778 E. 42nd pl. AD. 1867.

NEW mod. 6-rm. stuc. Take equity car or lot. Inquire 1234 Granada st.

WILL handle any Hermosa Beach home, 4 rms. and furnished, on ocean front. A bargain. Easy to bal. Address P. box 50, Times office.

NOTHING down, pay like rent, beaut. new 6-R. stucco. TU. 2927. RO. 6022

123 FREMONT PLACE
Lot 162 ft. by 245 ft.
A distinctive location. Exclusive place. 6 bedrooms, 4 baths, 2 lavatories. Living-room, 30x20. Library, 16x18. Dining-room 16x22. Priced for quick sale. MA. 1672. WH. 8237

Open for Inspection
Gentleman's Estate
Look at 5363 Collegeview Ave., just above Hill Drive in beautiful Eagle Rock foothills. 16-rm. mansion. Price slashed from $52,500 to $35,000. For quick sale & further particulars, call 591-782.

$65 PER MONTH BUYS FURNISHED BUNGALOW
6 rms., dandy bath and all furnishings complete, very close in near Melrose & Gramercy. Home buyers here's your chance for a home at rent prices. Phone for appointment. GR. 6382. 139 N. Larchmont

North of Los Feliz
8-room modern home, 3 bedrooms, 2 baths, unit heating system, laundry. Large view lot. Cheapest home in district. May consider lot part payment.
WESTWOOD, English home, 6 rooms, tile bath, all latest conveniences, hardwood finish. Dbl. gar. $7500 terms. 8 p.m. GR. 6252.

PHOTOPLAYER must sell new 8-rm. home. $265 down. Bet. De Mille & Culver City 2444.

SACRIFICE, Serrano, near 100th. $7500. House and lot, 2 rms. Building vacant held $25,000. ME. 5296.

$13,500—5 rms., 2 sep. pch., basement, finished attic, 2-car gar. Cor. lot 105x140 on Ave. 64. OWNER. GA. 2727.

417 SO. JUNE
BEST BUY IN LOS ANGELES
O'CONNELL & WHITE, REALTORS
11-ROOM furnished house, good rental district, $400 down, bal. $25 mo. 248 W. Jefferson, BU. 3362.

BUNGALOW for sale or exchange 4 lots. Inquire 466 Madison ave. CULVER CITY.

A REAL sacrifice, close to the loop district, mod. home, owner. 1725 E. 4th st.

6RM. mod. bung., dbl. gar. $5850. $500 dn. 778 E. 42nd pl. AD. 1867.

NEW mod. 6-rm. stuc. Take equity car or lot. Inquire 1234 Granada st.

WILL handle any Hermosa Beach home, 4 rms. and furnished, on ocean front. A bargain. Easy to bal. Address P. box 50, Times office.

NOTHING down, pay like rent, beaut. new 6-R. stucco. TU. 2927. RO. 6022

Open for Inspection
Gentleman's Estate
Look at 5363 Collegeview Ave., just above Hill Drive in beautiful Eagle Rock foothills. 16-rm. mansion. Price slashed from $52,500 to $35,000. For quick sale & further particulars, call 591-782.

$65 PER MONTH BUYS FURNISHED BUNGALOW
6 rms., dandy bath and all furnishings complete, very close

HOUSES—
For Sale

South and Southeast

FOLKS: Without a doubt one of the best buys in L. A. Mod. 4 rms. 4 beds, 2 liv. Fine kitchen, tile sn't, large cor. lot. Lovely, wonderful home if you made a money party, worth $5,750. $ Terms to suit U. VE. 4378. 1 4TH PT.

$5500—DN. $500—5-rm., furn. HM. EW. COCONUT 5995. Owner. HM. EW. $5500

$510 DN. 57TH ST. 5-RM. MODERN BUNG. MAKE OFFER. DU. 6

East and Southeast

COLORED FOLKS ATTENTION! New Central ave., duplex, 4 rms. & bath, $4500. $700 dn., $45 mo. 2-fam. flat, $2650. $650 dn., 6-room, CA. 6

$2000—2 HOUSES and lot, fine bargain. Must be sold. Owner, 1 WHITNEY. 1

CLOSING ESTATE. 1 lot, 80x150, E. 54th, Spe. lot. $5600. Full bar. See Winslow, 4515 Cen

North and Northeast

2 ROOMS, unfurnished; $4 ft. by ft. lot; concrete street, sewer, gas & electricity. Total price $350 dn., $5 mo. 2 move in; bal. $250 2 lots, $1450 and $1650. Other terms are above. See also 1 lot, $1 ranch on trade. Owner, 1775 Corona Drive.

$1500 HOME VALUE

Speculators, Look!

New 5-rm. stucco; will consider clear to car. stores A. M. suit; close to car. Pasadena car. GA. 1

$5000—5-room, 2-story, 2 lots, lo car, ideal home, $1000 chicken equipt. A rare bargain Pasadena ave. GA. 5177.

$4500, SMALL 5-room, close in, 1 Hunt, Dr., lot 56x118. Price $ terms. All day or eves. 7-5 GA.

$4500, house, beautiful view, ne tion fir. What offers? GA. 6516

$4500—5-room house, garage, lot nice location, ¼ blk. car. GA. 5787. GA. 598.

$4500—5-RM. MODERN BUNGALOW. $400 DOWN. GA. 5787. GA. 598.

CLEVE., lots, block York; $1 bal. easy. $1000. YORK. GA. 1861.

$4500, house, corner, $4200; $1000 bal. easy. $1101. YORK. GA. 1861.

HOLLYWOOD—
For Sale, Exchange, Etc.—31

E. Hollywood. Dbl. Bung

2 blocks from Sunset Blvd., 10 minutes to transit to Los Angeles. Two units, 4 rms. & living-room, dining-room and kitchen each, bedroom, service porch, closet. Tile bath, kitchen with built-in cabinets, breakfast nook. Large porches, east and south fronts, lawns, shrubs and sprinkler system. Separate garage in rear. Each unit is apartment, increasing income $ $3500 cash. Call 1 Bernard.

L. H. WILSON

1530 S. San Fernando Rd. Glendale. CA. 3714. Glen. 1811

SACRIFICE

$10,000 BELOW VALUE

Magnificent 11-rm. 2-story home located in finest section of Hollywood, contains 4 master bedrooms, 2 tile baths, with shower, 1 bath, without shower, 1 maid's room, all completely furnished, built & furnished by owner at cost of $30,000. Reduced for $23,000, cash. Located at 1749 LAUREL AVE., shown by appointment only, by L. H. SINKER, OR. 6

6 ROOM STUCCO
$12,000 —TERMS

An exceptionally attractive home with every modern convenience in beautiful Hollywood. Built for excellent view but no grade. Convenient to schools, shopping & transportation. A real home.

CLEM PAINE, REALTOR.
2705 Beachwood Dr.
GR. 8791. Exclusive Agent. NO. 891

New 6-Room Bungalow
$7950—$750 Cash

Hillside home, no hard climb, blocks north of Sunset, school and car; big 3 bedrooms; must buy in Hollywood. Call MR. FRANK, OR. 5423.

IN CHOOSING A HOME LOCATION

I can give you your ideal; view, environment, convenience, acreage, a corner, concrete drive, garage, fruit trees, gas, modern conveniences, three bedrooms, 2 baths, in select residential district. A lot offered for $6500, terms if desired. C. E. JONES, HO. 1345.

IF YOU WANT VALUE

in a beautiful 2-story Spanish home in the exclusive Los Feliz section, see this one. 5 bedrooms, 3 tile baths, garage, living-room with fireplace, unit heating plant, all tile roof, dbl. gar. & a wonderful view. The price is but $21,000. It's cheap at $25,000. Ph. Mr. Oaks, OX. 611.

HOWE & HAUN INC.
239 Security Bldg. Directly opp. Bullock's

Taft Realty Co., Taft Bldg.

Cor. Hollywood Blvd. and Vine St. Sales Department—Ground Floor.

With "27 years of successful experience" in Hollywood, we are qualified to show you the best BUSINESS —INCOME— RESIDENCE BUY in Hollywood. 1716

A Real Sacrifice

IN WEST HOLLYWOOD

5-rm. brick & stucco bungalow, large bedrooms, tile bath, hardwood floors, fireplace, garage, rents for $145.00. It's yours for $12,500, cash; terms. 1

YOU'LL LIKE THIS HOME

New 7-room, 2-story home, 3 bedrooms and 2 tile baths, 2 blocks north of Hollywood Blvd. on transportation line; 2 fireplaces, dining room, sleeping porch, 2-car garage, $15,500. Might take some trade. $2500 will handle. Call OX. 4366 for appointment.

Only $2200 for 100 feet

In N. Hollywood, $440 down, owner will finance balance; $1400 or let us take your lot as down payment. Ventura Blvd. 1128 W. 2nd St. MI. 1533. Salesman wanted.

$600 Down

BARGAIN—New 7-rm. bungalow, living rm., 2 large bedrooms, tile bath, hardwood floors, breakfast nook, fireplace, garage, $7500. 1

Remarkable Sale

New cozy, foothills of beautiful Hollywood, wonderful climate and view. Lng. 2 bedrooms, 1 bath, tile and modern. Price $4,750. $1500 down. Price $5500 to $6000 in 6 mos. $6300.

HERE'S A BARGAIN

Five-room stucco, furn. or unfurn., close to sacred main hive, Hollywood. Beverly Section. Fine condition, well built, attractive, cash or would consider vacant lot as part payment. OWNER, OX. 4

MODERN

well-built six-unit apartment court, unfurnished; large lot; 2 blocks from Wilcox; income $240 per month. Can be handled entirely by incumbent; no trade. Owner, HE. 1

2 ROOMS

unfurnished; $4 ft. by ft. lot; concrete street, sewer, gas & electricity. Total price $350 dn., $5 mo. 2 move in; bal. $250 2 lots, $1450 and $1650. Other terms are above. See also 1 lot, $1 ranch on trade. Owner, 1775 Corona Drive.

CLOSE ESTATE

1 lot with old house, corner of Gramercy, part payment. OWNER, OX. 4

in Hollywood

5-rm. bungalow, with 4-r. has. to rent or sell. Inquire 1 Frankhouse, 1 block south of Hollywood Blvd. Income $240 per month. Can be handled entirely by incumbent; no trade. Owner, HE. 1

HOME

2 bdrm. unfurnished; $4 ft. by ft. lot; concrete street, sewer, gas & electricity. Total price $350 dn., $5 mo. 2 move in; bal. $250 2 lots, $1450 and $1650. Other terms are above. See also 1 lot, $1 ranch on trade. Owner, 1775 Corona Drive.

Speculators, Look!

New 5-rm. stuc.; will consider clear to car. stores A. M. suit; close to car. Pasadena car. GA. 1

$5000—5-room, 2-story, 2 lots, lo car, ideal home, $1000 chicken equipt. A rare bargain Pasadena ave. GA. 5177.

$4500, SMALL 5-room, close in, 1 Hunt, Dr., lot 56x118. Price $ terms. All day or eves. 7-5 GA.

$4500, house, beautiful view, ne tion fir. What offers? GA. 6516

$4500—5-room house, garage, lot nice location, ¼ blk. car. GA. 5787. GA. 598.

$4500—5-RM. MODERN BUNGALOW. $400 DOWN. GA. 5787. GA. 598.

CLEVE., lots, block York; $1 bal. easy. $1000. YORK. GA. 1861.

$4500, house, corner, $4200; $1000 bal. easy $101. YORK. GA. 1861.

HOLLYWOOD—
For Sale, Exchange, Etc.—31

E. Hollywood. Dbl. Bung

2 blocks from Sunset Blvd., 10 minutes to transit to Los Angeles. Two units, 4 rms. & living-room, dining-room and kitchen each, bedroom, service porch, closet. Tile bath, kitchen with built-in cabinets, breakfast nook. Large porches, east and south fronts, lawns, shrubs and sprinkler system. Separate garage in rear. Each unit is apartment, increasing income $ $3500 cash. Call 1 Bernard.

L. H. WILSON

1530 S. San Fernando Rd. Glendale. CA. 3714. Glen. 1811

SACRIFICE

$10,000 BELOW VALUE

Magnificent 11-rm. 2-story home located in finest section of Hollywood, contains 4 master bedrooms, 2 tile baths, with shower, 1 bath, without shower, 1 maid's room, all completely furnished, built & furnished by owner at cost of $30,000. Reduced for $23,000, cash. Located at 1749 LAUREL AVE., shown by appointment only, by L. H. SINKER, OR. 6

6 ROOM STUCCO
$12,000 —TERMS

An exceptionally attractive home with every modern convenience in beautiful Hollywood. Built for excellent view but no grade. Convenient to schools, shopping & transportation. A real home.

CLEM PAINE, REALTOR.
2705 Beachwood Dr.
GR. 8791. Exclusive Agent. NO. 891

New 6-Room Bungalow
$7950—$750 Cash

Hillside home, no hard climb, blocks north of Sunset, school and car; big 3 bedrooms; must buy in Hollywood. Call MR. FRANK, OR. 5423.

IN CHOOSING A HOME LOCATION

I can give you your ideal; view, environment, convenience, acreage, a corner, concrete drive, garage, fruit trees, gas, modern conveniences, three bedrooms, 2 baths, in select residential district. A lot offered for $6500, terms if desired. C. E. JONES, HO. 1345.

IF YOU WANT VALUE

in a beautiful 2-story Spanish home in the exclusive Los Feliz section, see this one. 5 bedrooms, 3 tile baths, garage, living-room with fireplace, unit heating plant, all tile roof, dbl. gar. & a wonderful view. The price is but $21,000. It's cheap at $25,000. Ph. Mr. Oaks, OX. 611.

HOWE & HAUN INC.
239 Security Bldg. Directly opp. Bullock's

Taft Realty Co., Taft Bldg.

Cor. Hollywood Blvd. and Vine St. Sales Department—Ground Floor.

With "27 years of successful experience" in Hollywood, we are qualified to show you the best BUSINESS —INCOME— RESIDENCE BUY in Hollywood. 1716

A Real Sacrifice

IN WEST HOLLYWOOD

5-rm. brick & stucco bungalow, large bedrooms, tile bath, hardwood floors, fireplace, garage, rents for $145.00. It's yours for $12,500, cash; terms. 1

YOU'LL LIKE THIS HOME

New 7-room, 2-story home, 3 bedrooms and 2 tile baths, 2 blocks north of Hollywood Blvd. on transportation line; 2 fireplaces, dining room, sleeping porch, 2-car garage, $15,500. Might take some trade. $2500 will handle. Call OX. 4366 for appointment.

Only $2200 for 100 feet

In N. Hollywood, $440 down, owner will finance balance; $1400 or let us take your lot as down payment. Ventura Blvd. 1128 W. 2nd St. MI. 1533. Salesman wanted.

$600 Down

BARGAIN—New 7-rm. bungalow, living rm., 2 large bedrooms, tile bath, hardwood floors, breakfast nook, fireplace, garage, $7500. 1

Remarkable Sale

New cozy, foothills of beautiful Hollywood, wonderful climate and view. Lng. 2 bedrooms, 1 bath, tile and modern. Price $4,750. $1500 down. Price $5500 to $6000 in 6 mos. $6300.

HERE'S A BARGAIN

Five-room stucco, furn. or unfurn., close to sacred main hive, Hollywood. Beverly Section. Fine condition, well built, attractive, cash or would consider vacant lot as part payment. OWNER, OX. 4

MODERN

well-built six-unit apartment court, unfurnished; large lot; 2 blocks from Wilcox; income $240 per month. Can be handled entirely by incumbent; no trade. Owner, HE. 1

2 ROOMS

unfurnished; $4 ft. by ft. lot; concrete street, sewer, gas & electricity. Total price $350 dn., $5 mo. 2 move in; bal. $250 2 lots, $1450 and $1650. Other terms are above. See also 1 lot, $1 ranch on trade. Owner, 1775 Corona Drive.

CLOSE ESTATE

1 lot with old house, corner of Gramercy, part payment. OWNER, OX. 4

in Hollywood

5-rm. bungalow, with 4-r. has. to rent or sell. Inquire 1 Frankhouse, 1 block south of Hollywood Blvd. Income $240 per month. Can be handled entirely by incumbent; no trade. Owner, HE. 1

HOME

2 bdrm. unfurnished; $4 ft. by ft. lot; concrete street, sewer, gas & electricity. Total price $350 dn., $5 mo. 2 move in; bal. $250 2 lots, $1450 and $1650. Other terms are above. See also 1 lot, $1 ranch on trade. Owner, 1775 Corona Drive.

Speculators, Look!

New 5-rm. stuc.; will consider clear to car. stores A. M. suit; close to car. Pasadena car. GA. 1

$5000—5-room, 2-story, 2 lots, lo car, ideal home, $1000 chicken equipt. A rare bargain Pasadena ave. GA. 5177.

$4500, SMALL 5-room, close in, 1 Hunt, Dr., lot 56x118. Price $ terms. All day or eves. 7-5 GA.

$4500, house, beautiful view, ne tion fir. What offers? GA. 6516

$4500—5-room house, garage, lot nice location, ¼ blk. car. GA. 5787. GA. 598.

$4500—5-RM. MODERN BUNGALOW. $400 DOWN. GA. 5787. GA. 598.

CLEVE., lots, block York; $1 bal. easy. $1000. YORK. GA. 1861.

$4500, house, corner, $4200; $1000 bal. easy $101. YORK. GA. 1861.

HOLLYWOOD—
For Sale, Exchange, Etc.—31

SPANISH BEAUTY

It's the most attractive, unusual home in Hollywood, 7 rooms, 2 colored tile baths, 3 large bedrooms, with hand painted, relief decoration. Large closets with extra cedar closet. Built-in phone booth. Sunken living-room, high barrel ceiling, with rough plaster walls in soft, blended colors, log cabin floor, corner fireplace with new raised hearth of imported Spanish tile, 2 large studio windows with wrought iron work and shutters. Labor saving kitchen with many cupboards. Beautiful colored tile sink. Large garage with artistic statue fountain. Worth $12,500, cut price $12,500. Very easy terms. Be owner. See it at 438 N. DETROIT ST. GR. 4095.

$2500, 60-FT. FRONT

View lot, north of boulevard in beautiful home section. $525 cash, balance easy. Call GR. 5354.

FORECLOSURE, 5-r., bung., $415 M., rm. might fit. best offer takes. 1393?7

BEVERLY HILLS—
For Sale, Exchange, Etc.—31-A

MARVELOUS!!

Ten Room Italian Home

Near Sunset Blvd. on beautifully landscaped lot, 100x200. New. Immediate possession given.

Four master bedrooms, two servants rooms, four baths, huge library, sunken gardens, roof sundeck.

NOTE—Price just reduced from $55,000 to $49,500. Terms.

See ARTHUR KELLY with
The Frank Meline Co.
462 Canon Dr., Beverly Hills
OX. 6171. Eve. OX. 3783
OPEN TODAY

GOOD TRADES

$7500 equity in $11,500, 6-room, Beverly Hills bungalow, for small clear $7500 bungalow, closer in and convenient to car line.

$7500 equity in $11,500 5-story, 4-bedroom, Spanish stucco, for 4-bedroom bungalow. See MR. BURDICK, with
The Frank Meline Co.
462 Canon Drive. OX. 6171.

WHO GETS IT

You or Mortgage Co.

I am forced to sell my $14,500 home for $11,500 or less everything, 7 rooms, 2 bedrooms, 2 baths, electric controlled heat. Breakfast room. In heart of Beverly Vista, one block to schools. Two blks. to car, transportation, theaters & stores. I have to have $1400 cash. This must be sold in the next 10 days.

FRANK D. McDONALD.
235 N. Canon Drive.
OX. 6405. Eve. OX. 5228.

NO BETTER

Bargain Obtainable

Careful investigation will convince you that this offering is without question a genuine bargain. We are in position to deliver an English stucco bungalow for $14,950. Only $1000 cash required and $100 per month. Think of it! Come to 1119 North Elm Drive and see for yourself. Open daily for inspection.

J. A. CONNELLY REALTY CO.
169 Canon Dr.
OX. 6710. OX. 4502.

"A Home of Real Value"

If you appreciate REAL construction as well as a beautiful home from an architectural standpoint—drive out and look at

723 LINDEN DRIVE

Here is a new 9-room, 3-story Italian type home, situated on a wonderful site 80x227 ft., that we challenge you to duplicate for the money! Bring your architect, or anyone who knows construction and INSPECT this home thoroughly!

Open from 9:30 a.m. to 5 p.m. or phone OX. 3164 and we will call

COUNTRY CLUB SPECIALS

50 ft. adj. corner ..... $ 8,500
50 ft. No. near Prospect 10,500
65 ft. west of Beverly 12,000
163 ft. cor. Bargain 20,000
100 ft. cor. nr. Beverly 40,000
108 ft. cor. bus. at Doheny 35,000

SEE MR. THOMPSON.

BURTON & CO., 1412 Wilshire. Beverly Hills Branch, OX. 2216.

OUR BEST BUY!!

50-foot east-front residential lot on paved street in well-developed neighborhood, $4600, no trades.

THIS IS A BARGAIN!!

See
BEVERLY HILLS REALTY CO.
OXford 6132. 471 Beverly Drive.

HOME SEEKERS

We offer for your approval 4 attractive bungalows, 7 rooms each, 2 bedrooms, 2 baths, unit heating systems, etc. Can be bought at very attractive prices. Open for inspection daily. Located at

2048, 2116, 2126, 2129
SO. CANON DRIVE

Just off Wilshire Blvd. Phone OX. 3506 for further particulars.

FRED BARMAN CO.
1931 SANTA MONICA BLVD.
BEVERLY HILLS

BEAUTIFUL SPANISH
$15,750

1½ story, brand new, artistic & well built, of the charming Spanish ranch-house type. Spacious and cheerful living room, 2 bdrms. and lovely tile bath downstairs. Balcony landing from upstairs bedrm. Very attractive patio. Good terms. Open for inspection every afternoon.

1710 ANGELO DR., BEVERLY HILLS.

A SPANISH GEM

1712 ANGELO DRIVE

OPEN FOR INSPECTION

A colonial Spanish type that is so popular. There are four bedrooms and three baths all hand decorated, built by an engineer as well as architect to last for years. Call Mr. Vann. OX. 1187.

"HERE'S A SNAP"

North of Santa Monica Blvd.
$7900

Lot 80x151, in Beverly's finest residential section, wonderful view, beautiful home surroundings, special price for few days only. Easy tms. Call OX. 3601.

$1000 UNDERPRICED

66-FT. COR. LOT in Beverly Vista tract nr. Wilshire. Worth $5250. First check buys it for $4250.

Inside lot, 1½ blks from Wilshire Blvd. $2950. Worth $3500.

Terms on both lots. No T. D. deals. Call Mgr. Hayes, OX. 4407, 29.

JOHN A. VAUGHAN CORP.
529 Wilshire Blvd., Beverly Hills.

Country Club Dr. Special

We have cheapest business lot on Country Club Drive, 65 ft. next to corner of Peck at less than $200 per front ft. This won't last long.

SEE MR. SMALL
326 Patrolleum Securities Bldg.
TUcker 6634.

WELL LOCATED

means money made in buying a high-class home. Reliability of the builder always shows hi-class construction. We invite comparison & inspection. 16 beautiful rooms, 5 baths 3 fireplaces.

OX. 4284. 817 Bedford dr. HO. 2998

Country Club Lot

THAT WILL MAKE YOU MONEY

We have the selling agency for the most speculative lot on this street.

KEM & ELKINS, Agents
425 CAMDEN. OX. 1171.

Sale or Rent

6-rm. Eng. stucco, built by Lincoln Mtg. Co. 216 S. Almont Drive.

CULVER CITY BLVD., PREUSS RD. Watch its progress, buy while prices are low. 1 have 2 beautiful corners, 60x110, at $16,500 each, can be handled on very E Z terms. Call OLSEN Pine Realty Co., 4504, 3311 Wilshire Blvd., Beverly Hills.

MAKE OFFER

For $6500 equity 5-rm. stucco home, hardwood floors, real fireplace, tile bath and sink, Spinole walls, electric gas furnace. 139 N. Carson Rd. OX. 4754.

2 BEAUTIFUL adjoining lots in Brentwood 90x145 each, small cash payment, balance straight mortgage 5 years. 241 Beverly Drive. E. M. 4881

FOR BEVERLY HILLS' best buys and trades call BOOK REALTY CO., OXford 3701.

BEVERLY HILLS—
For Sale, Exchange, Etc.—31-A

WILL BUILD TO SUIT EASY TERMS

ON OUR LARGE PALM DR. LOT

North of Santa Monica Blvd.

NEAR CARMELITA

TOOLEN & HINDS, BLDRS.
6626 W. 8th st. OR. 9261.

SPANISH RESIDENCE

Exceptionally well built 9-room dwelling built by owners for their home on beautifully landscaped large lot. Carefully designed rooms, most attractive patio and four master bedrooms. Servants' quarters in rear. This home will appeal to the most discriminating buyer. Advantageous terms which might include exchange of desirable residence property can be arranged. Shown by appointment only. Call Mr. Forsyth with

DAVID HANEY, INC.
1926 Wilshire Blvd., Beverly Hills.
Open Sundays. OXford 1145.

$5000 Price Cut

Beverly Hills Home
Completely Furnished

10-rm. tile and stucco residence. Exceptionally large living room, 22x26 feet, library, dining room, 4 master bedrooms, 3 baths, servants' quarters with bath. Rich draperies and hangings. Davenports, piano silverware, linen, china, cut glass, stand lamps, oriental rugs, etc. all included in price for immediate sale. $40,000.

Gaines Invest. Corp'n
OL. 1171

SEE THIS BARGAIN

$26,500 $26,500
603 Roxbury Drive

8-room bungalow, 3 large bedrooms, 2 baths, 2-car garage, 35 ft. lot. Beautiful grounds, flowers and shrubs. $3000 will handle. Terms less than rent. Owner leaving for Florida, must sell.

DAVID HANEY, INC.
1926 Wilshire Blvd., Beverly Hills.
Open Sundays. OX. 1145.

THE GREATEST BARGAIN EVER OFFERED IN BEVERLY HILLS A HOME FOR $7000

Owner will sell new 5 beautiful 5-room home for $7000 on Carmelita Drive in Beverly Hills. This is a real buy. $1250 cash will handle. ROBERT A. CLEES, INC.
Corner Wilshire Blvd. & Swastzer.
Opposite Carthay Center.
Phones: Oregon 4407 and 4401.

ARDEN DRIVE ONLY $10,500

North of Carmelita

Beautiful lot 80x160. Lowest priced residence lot of its class in Beverly Hills.

SEE MR. SMALL
326 Patrolleum Securities Bldg.
TUcker 6634.

BEAUTIFUL SPANISH
$15,750

1½ story, brand new, artistic & well built, of the charming Spanish Ranch House type. Spacious and cheerful living room, 2 bdrms. and lovely tile bath, downstairs. Bedroom and bath upstairs. Balcony landing from upstairs bedroom. Very attractive patio. Good terms. KENNETH A. BRAINARD of Beverly Hills, 436 N. Beverly, Dr., OXford 1131.

OWNERS SACRIFICE

Beautiful new 6-rm. Spanish bungalow, 3 bedrms., 2 full tile baths, 3 blks. from school, no blvd. to cross. See this at 321 S. Oakhurst Drive.

Quick Sale $10,900
WAS $12,500
Orin A. McCabe Co.
514 Guaranty Bldg. OL. 5141.

FOR TRADE
BY OWNER

7-room English stucco, beautiful view property, built 1926 and has complete 7-room bungalow in L.A. Lawns, shrubbery, sprinkling system and fountain; lot 100x150; floor; built-in McDougal cabinets, steel level safe, steel fur vault; water softener system; unit heating system; Superior automatic water heater, 2 bathrooms with showers; Turkish bath; all tile kitchen. 141 S. RODEO, off Wilshire Blvd. OX. 2222.

A SMALL DOWN PAYMENT

and balance like rent secures my fine 6-room stucco bungalow in Beverly. Unit heat, near school and stores. My bargain price,

$9600

1118 SOUTH OAKHURST, 1 block south of Country Club Drive.
OX. 1026

DO NOT FAIL TO SEE this 5-room bungalow built by a leading architect of Southern California, in exceedingly good taste, absolutely first class and thoroughly livable. Price most reasonable and easy terms.

Open for your inspection every afternoon.

1710 ANGELO DR., BEVERLY HILLS.

$2500 CASH
Pico Business Lot

Located near and West of Fruess Road. Splendid opportunity. Balance on three-year mortgage. KENNETH A. BRAINARD of Beverly Hills, 436 N. Beverly Dr. OXford 1131. OPEN SUNDAY.

WILSHIRE BUS. COR.
94x127

Eleven millionaires have bought adjoining this property. This lot next to 10-ft. major traffic artery.

$85,000—TERMS

By Owner, JACK STEPHENSON.
OX. 3317.

ONLY $10,500

Must sell my highly restricted residence, built expressly by Hills, 80x185, high ground overlooking Los Angeles and Hollywood.

For other particulars phone Mr. STEDMAN, OX. 4809.

BUILDERS TERMS

We offer 2 beautiful home sites, in an excellent restricted location, $4000 each, 1-3 cash, balance on 2 yr. 2nd trust deed. See Mr. Dickinson at br. office, KENNETH A. BRAINARD of B. H. 9502 Pico at Beverly Dr. OX. 1131. OPEN SUNDAY.

OWNER compelled to sell 7-rm. Spanish stucco home, 3 bedrms., 2 baths, dbl. gar. In Beverly Hills; values are increasing. Priced at $11,500, $750 cash, balance $75 per month, representative on property at 312 S. Doheny, or call OR. 6045.

BEAUT., high res. lot in Westwood. No. of Santa Monica Blvd. $3250. L. W. ADAMS & ASSOCIATES
1601 Santa Monica Blvd.
Opposite Fox Hills Studio. OX. 1028

WILL accept lot equity as down payment on beautiful English and Spanish homes in Beverly Hills. MOSS CONSTRUCTION CO. 821 Security Bldg. TR. 1911

$1000 CASH

Will handle one of three wonderful 7-room Spanish homes, bal. $75 mo. 314 S. REXFORD.

BEAUTIFUL Beverly Hills home, 628 Canon Dr., offered to some one who wants a beautiful home at most beautiful corner lot, 90x238, cash, no trade. Owner, OX. 4447

FOR 2 DAYS ONLY

$4750 business lot on Doheny Dr. nr. Pico. A steal. OX. 4218.

ANOTHER bargain. Eng. home in Bev Hills. No. of Santa Monica. Rev 2 bedrooms in Beverly. Sacrifice at $19,500. Call OX. 3002.

SACRIFICE.

Close in Country Club, business lot $5600 handles. OWNER OX. 6176.

BEST BEVERLY BUYS
GEO. E. READ, Inc.
Phone OXford 6177.

FOR BEVERLY'S BEST BUYS see JOHN B. L. BURTON at 1247 WILSHIRE BLVD. OX. 4592

FOR RENT—6-RM. FLAT, 2 baths, double garage. 164 Oakhurst Dr.

REAL bargain, 7-room bungalow. Owner, 259 S. Oakhurst Drive.

BEVERLY HILLS—
For Sale, Exchange, Etc.—31-A

ENGLISH BRICK

806 NORTH BEDFORD DRIVE
BEVERLY HILLS

OPEN FOR INSPECTION

Four master bedrooms exceptionally large. Two servants' rooms in the house and in addition chauffeur's quarters and laundry in the three-car garage. Beautiful grounds, shrubs, flowers, etc., completely surrounded with brick-finish wall.

THIS IS A REAL HOME.

Open daily or call Mr. Whitehead.

LOU ROSE, INC.
OXford 6191. 470 Beverly Drive.

PROFIT ASSURED

Intersection Preuss Road and Burton Way. 126x110. Car stop. Price $50,000. Cash $15,000. Bal. 2½ yr. mortgage 7%.

Country Club Drive corner between Doheny and Beverly Drive, 101x135. Big activity. $25,000. Cash $7000, bal. trust deed 1, 2 yrs. See Mrs. Benedict.

DAVID HANEY, INC.

1926 Wilshire Blvd., Beverly Hills.
Open Sundays. OXford 1145.

65-FT. INCOME LOT ON BEDFORD JUST SOUTH OF WILSHIRE. NR. 8-STORY HOTEL. BEING ERECTED. BEST BUY ON STREET. $ CASH. CALL MR. POLLOCK. OX. 3010.

WESTWOOD BLVD.

Call me at once for the finest property and lowest price on this most active street. OX. 4703, or evening, OX. 6436.

DOHENY DR., 59 ft. income lot, $9500. Terms. E. D. ELLS & CO., 1401 N. Garfield Ave. OX. 4901.

ARTISTIC STUDIO HOME
180 N. Rexford Dr. nr. Wilsh. 7-rm. 2 bath, garage. OX. 7419. 1 to 5.

FOR RENT—8-RM. MODERN FLAT Near school. 246 N. REXFORD DR.

GLENDALE—
For Sale, Exchange, Etc.—31-B

HOMES

Bellehurst Specials

We have two beautiful English stucco for sale, one located on North Cedar street, prices $8650 and $8750, respectively. Each have several features including fireplaces. These places will appeal to the home lover from every standpoint, and the locations are ideal. Don't fail to see these homes. Ask for Mr. Rogers.

Verdugo Woodlands

Beautiful 6-room English brick stucco, built with every economical conception. All large rooms, Sanitas walls, studio living room with real fireplace, beautiful window with cross ventilation, weather strips, wrought iron fixtures, electric controlled furnace, large attic storage, garage is cemented basement. Large lot, lawn and shrubs. In a district of high-class homes, near wooded and running streams. 2 minutes' walk to golf course and car line, and only 30 minutes' ride to Los Angeles. Scenically and climatically perfect. Priced for immediate sale. Terms arranged. Ask for Mr. Benard.

L. H. WILSON
1530 South San Fernando Rd., Glendale. CA. 3714. Glendale 1811.

New Spanish Stucco

7 BIG ROOMS
SPRINKLING SYSTEM, LAWN
SHRUBBERY
DOUBLE GARAGE

$7000, $1000 Cash

Splendid new home, real sun woodwork, all walls hand decorated, breakfast room at front, splendid kitchen, built-in china box, 3 attractive bedrooms, close to car, store and school on a street of pretty homes. You should see it.

GLENDALE REALTY CO.,
1313 S. Brand. Glen. 44.

ROCK BOTTOM PRICE

On a brand new home to be completed in about 2 weeks. 6-rm. stucco, tile roof, tile bath, all reasonable garage, everything modern. Electricity, cent. gas furnace. From owner. A builder's price. No profits added. $500 down, balance easy as rent. House located at 3410 Rosemary, in Sapp Heights, Glendale, near Oakmont Country Club garage. Will consider 2 blocks of car line & highway. Owner, THOMAS D. WATSON, 1425 N. Brand Blvd., Glendale. Ph. Glendale 3059.

MUST SACRIFICE

BEAUTIFUL 7-ROOM HOME, wonderful view for $9,750, front terrace, swings; an ideal home, your own terms, small trade. Conv. to cars, bus & schl. 1424 N. Columbus, Glendale. 3 blks. W. of Brand & ½ blk. of Kenneth Rd.

GILBERT TUcker 8511.

$5500

8-rm. hollow tile stucco, consisting locations, 2 baths, fireplace, easy terms. W. E. COLEMAN, owner, 1251 Columbia Dr., Glendale. Ph. Glendale 4-0966.

WONDERFUL acre, 6-room ideal home, fine street, full bearing trees, equipment 1000 chickens. Nothing in this vicinity can compare with it for price. $10,500. Easy terms. 131 NORTH BRAND, Glendale 2696.

$750 CASH—A $4500 home for $4500, fine large 6-room stuccoed bungalow, all on one floor, real fireplace, excellent built-in features. Large lot, $50 per mo. WM. H. BUEHLER, owner, 1123 So. Brand. Ph. Glendale 5086.

BUILDER'S BARGAIN
Complete to do business. $225 cash, a lot or T.D. New 6 rm. Spanish, real fireplace, built-in ice box, tiled bath, stained floors, all oak. Only $4250, easy terms at 7%.

F. E. VOLTAIRE, REALTOR.
BUILDER.
2117 Central ave., Santa Monica.
Phone Santa Monica 63611.

BARGAIN HUNTERS—If these were not real investment buys, I wouldn't spend my money advertising them. 715 ft. residential lot, $6500. 115 foot cor. only $67 a foot. Fine ocean view lot, $1000 less than adjoining lot. 2 acres on Santa Monica Canyon. Write G. L. STILES or call at 605 Alta Ave., Santa Monica.

WE MAINTAIN a complete RENTAL DEPARTMENT. Palisades and beach houses, apartments and flats. THE FRANK MELINE CO.
Ocean ave. & Santa Monica Blvd.
Santa Monica. Phone 26161.

$100—THAT is all it takes to handle one of these income lots. Total price $1100, $20 mo., incl. int. Good lot on high ground. BARGAIN REALTY CO., 1713 Wilshire Blvd. Ph. 23223.

6-UNIT court, 5 rms. each, lot 100x160. Income $5040. Located on main business st. Price $50,000. S. M. REALTY CO., 1426 3rd st. Ph. 21276.

$1000 down. 100-ft. cor. ½ blk. E. Lincoln on Nat'l Blvd. Business. Terms. $7000. Owner, 1041 Ewing. WH. 2281.

LARGE furnished cabin on Hillside facing ocean. $113 W. 6th. L. A.

ALHAMBRA—
For Sale, Exchange, Etc.—32-A

SOME VERY SPECIAL BUYS
IN INCOME PROPERTY

8-ROOM HOUSE, 2 short blocks from Main, only $4000, on easy terms. Vacant lots close by are $2000.

A CORNER LOT, 52x150, cor. of two thoroughfares, from Main at $2500. Can be bought for less for quick sale, $1000 down.

NEW APTS., 7 duplex, looks like single house, fine shrubs, near Midwick Country Club; will exchange equity for near building lots. Come in and talk it over. These are all bargains, IT WILL PAY YOU TO INVESTIGATE.

L. L. MILLS
22 N. Garfield, Alhambra.
Net open Sunday.

BEAUTIFUL 6-room STUCCO 5-r. hardwood floor, tile bath, shower, pedestal lavatory, furnace, tavern, fruit trees, lawn all in, the car fare, 20 minutes out. Only $3750. $750 down, balance like rent. See DIXON, 1324 Huntington Drive.

$500 CASH BUYS HOME

Beautiful new stucco, exceptionally well built, latest appliances, wonderful value for $5400. R. B. IVINS CO., Realtors, 2001 W. Main, or phone 283.

½ ACRE, 2-rm. garage house, chicken house for 200. Price $1800, $400 down. Fine for chickens. L. H. WISE, 127 N. Garfield.

4 RMS., new stucco $5000. W. ARTHUR NYE CO., Ph. 43. 159 North Garfield.

NICE 4bdm. Owner will sacrifice. Main 0253.

ALHAMBRA—
For Sale, Exchange, Etc.—32-A

WHY PAY MORE?

Modern homes at forced sale. YOU BENEFIT. See them and be convinced. Easy terms.

E. BURLINGAME, No. 1, So. 2nd st., Alhambra. Phone 1004. Evenings, 2212-W.

$1000 DOWN

Beautiful new 6-rm. English home. Taken back on a trust deed. Price reduced from $9750 to $7250 for QUICK SALE. $1000 down.

FORBES CO., No. 4 N. Garfield.

STOREROOM 18x70 for rent at your own price. See IVINS, 2001 W. Main. Phone 283.

SOUTH PASADENA—
For Sale, Exchange, Etc.—32½-A

FOR SALE, 4 rooms, bungalow, good construction, best residential dist. 20 min. from town, call owner, C. A. DODGE, TR. 8716.

BUSINESS and res. property rentals. GARDNER & ANDERSON
EL. 2811 EL. 1760.

EAGLE ROCK—
For Sale, Exchange, Etc.—32-B

AUCTION

Wednesday, Nov. 10th, 2 P.M.
1266 HILL DRIVE
EAGLE ROCK, CAL.

Five-room modern old English home and garage. Lot 58x145. This fine home located in exclusive section, on quiet neighborhood, nestling up among the hills, close to other beautiful homes. Be sure to attend this sale if you desire real comfort amid pleasant and beautiful surroundings. Sells to highest approved bidder for cash above an incumbrance of $4700. Drive up block east to property. Yours for honest auctions. COL. C. F. CALHOUN & CO., Inc., Auctioneers. Office 4506 S. Main. AX. 5889.

$4000

MUST BE SOLD

Attractive bungalow almost new. Double garage. Large lot. Excellent neighborhood. An absolute bargain. Easy terms. EDWARDS & WILDEY CO., Eagle Rock Br., 4067 Eagle Rock Blvd., Ph. GA. 1013. Sunday and Evenings, GA. 0310.

EAGLE ROCK, home sacrifice. New 5-room stucco, $ down. Dbl. gar. Only $5250, easy terms or clear lot & some cash. F. S. ROSS CO., Realtors, 1564 Eagle Rock Blvd. CA. 1277.

6RM., 2 bedrms., cor. lot, 2 blks. yellow car, splendid view, trees, shrubs, $5500, terms, $850 cash. GEO. C. JEWETT, 5051 Eagle Rock Blvd. ALbany 2628.

BUNGALOW—6 rooms, double garage. Corner

INCOME PROPERTY—
For Sale —37

BOARD & apt. house, clears $500 month, $5000 handles, balance like rent. 447 No. Fremont. MA. 4426.

$2,600 UNDERPRICED
New dbl. Stand investigation. Nr. Fairfax Hi. 844 N. Kilkea. OR. 5468

FOR SALE or exchange, 4 flat bldg. HO. 6064.

FOR SALE—2-fam. flat, furnace, auto heater, all conv. 5 pass. HO. 3292.

SUBURBAN PROPERTY—
For Sale —38

BEAUTIFUL new 6-rm. home on BOULEVARD, 1 block from car and stores. Abundance of big shade trees and kind of fruit grown here. Lot 80x225. A wonderful location. Priced low. SEE IT.
SCHWARZKOPF REALTY CO.
Two offices: 1 No. Santa Anita Ave. Arc. 668 & Huntington Blvd. ARCADIA. Since 1910.

BEAUTIFUL homesites in OAKWOOD tract to five acres with all improvements paid for, lots of Oak trees, pure soft mountain water, 6 miles east of Pasadena, on Foothill Blvd. Cook-Woodley Co., Inc. A. Collins, owners' representative. Foothill Blvd.; at Double Dr. Arcadia. Phone 1215-J.

REAL home and income, on good avenue in Arcadia. Acre of sandy loam soil, fruit trees, corrals, garage, modern bungalow, 5 rms. elect. Only two blocks to car line.
McMickens Realty Service
WEST ARCADIA.

HALF-ACRE, 4-ROOM BUNGALOW, garage and chicken unit, all new, $11,000, small cash payment, balance less than rent, or one acre, $20,000, any size tract or improvements. Write for information. J. Gafford, owner, Tetley Hotel, Riverside, Cal.

BALDWIN—Eight acres, 6½ acres planted to avocados and oranges, located in attractive suburban district where improvements are rapidly enhancing values. Finest soil, ample water, etc. A money maker. Address owner R. box 441. TIMES BRANCH.

BEAUTIFUL half-acre near the intersection of three major highways. Water, gas, electricity, paved street, restricted. A snap. Will sell 1-4 down, balance 3 years. No monthly payments. Don't miss this. Address M. box 45, Times Office.

Chickens & Rabbits

¼ A., new 5-room house, double garage, fruit, near car line, schools and store, electricity, paved street, restricted. A snap. Will sell 1-4 down, balance 3 years. No monthly payments. Don't miss this. Address M. box 45, Times Office.

Chickens & Rabbits

BEAUT home site, ½ acre, new fully furnished 4 rms., comp., with sleeping porch, big shade trees, ideal climate, 30 min. south of Los Angeles and list. OWNER, 3228 Double Dr. Tel. 225-J, Arcadia.

SUBURBAN HOMESITES with big income from room rentals; each district can buy five acres here for what one acre costs in Hollywood district. For detailed information call or write R. box 582, Times Branch.

NINE-ACRE Avocado grove in attractive suburban district close to city. Paved roads. Heavy crop winter fruit now in trees. Here's a very good buy. Act quick. Address R. box 525, Times Branch.

ROOM mod. home & small store, lot 90x200, nr. center of town, 10 mi. from L. A. $4500. Address M. box 156, TIMES OFFICE.

5½ ACRES 15 miles from L.A., nr. Santa Fe. Best soil, frostless, irrigated, clear terms, or will lease for a term of yrs. DR. 4994.

FINE 2-story new colonial, $15,000, 7-r. 2-story new English, $11,500. Call 2686 Mission St. Mr. Ellis, 3181.

$2,650 BUYS 1-4 A. 4 rms. bath, new close-in A. Small payments, easy terms. Address L. box 265, Times Office.

Altadena

1479 WOODBURY ROAD
LOT 75x200, HIGH GROUND
2 HOUSES, 5 & 4 RMS.

Wonderful view, hi class property at bargain, sacrifice. AX. 6829.

ALTADENA—One block south of Foothill Blvd. New English style stucco house, 5 large bedrooms. Cheap. No interest for one year on $7,000. Lot for part cash. Owner, DU. 440.

NOTHING DOWN, small mo. pays. 6 NEW STUCCO HOMES. HE.5763

Arcadia

SEE this beautiful Arcadia home—10x24x8, good soil and in excellent condition. New modern 5-R. stucco. Bearing walnuts & peaches. Suitable for city client's or suburban home. Open for your inspection. This is your chance to profit. 84 W. Palm Ave. cor. west of Santa Anita. This is early. Will call for you if desired. Theo H. Harper, Builder, 405 N. Alhambra. 1215-J.

Brentwood

FOR SALE—Brentwood Park, 4-acre landscaped estate, overlooking botanical garden; priced right; also 1¾ acre site, ideal for tennis court; wonderful buy; phone V. E. Mayfield, Br. 0558 or call at Brentwood Park office.

Burbank

MR. BUILDER

Have 5 up to 48 lots on San Fernando Blvd. & car line, close to Moreland factory, see T. D. Isaacs, W. A. THOMPSON, 802 E. San Fernando Blvd. Burbank. Phone Burbank 241. Open Sunday.

Culver City—Palms

CULVER City acreage near Fox Hills Country Club. Must sacrifice. L. DELPY, TRinity 8824.

FINE, EASY front, 150x166. Take $500 down. Leonard, 134 Sixth ave.

Gardena

Must Be Sold At Once

Fine modern six rm. home, 2 lots, chick yard, dbl. ½ acre of finest fruit trees, garden underground water-line system. N.W. cor. Strawberry Dr. & Chanstrom, 1st left. Price only $7500 at $40 per mo. Make cash offer for equity. Worth $10,000. Call owner, 307 SECURITY BANK BLDG. Glendale 4484.

Hawthorne

8-ROOM modern house, $3000 and up. Easy terms.
HAWTHORNE LAND CO.
End of yellow car. Hawthorne.

La Crescenta

FOR sale cheap, 1, 2 or 5 acres good land, water. Box 320, Times Office. GLENDALE.

Lankershim

5 ACRES & mod. home, equipt. for 4000 chickens, including 2500 chickens. Only $10,000. Reas. terms. MRS. N. E. McCANN, 5328 Lankershim Blvd., Lankershim.

DO you want a chicken ranch? We have them, ½ A. & up. All prices. KADMUS, 5249 Lankershim Blvd.

LOTS, close in, well cleared, all or individually or trade. TH. 3911. Evenings, OWNER, 1024 W. 63 st.

Monterey Park

$100 DOWN, $50 MONTH, 5 new stucco, 5% int. L. R. Browning, Garvey & Orange.

Van Nuys

MOD. chicken ranch, 2 A. cor. paved st. 7-rm. house. Gas, elec., 1700 hens. Chicken ranch for rent, or sm. house in N. or N.E. Bargains in vacant or imp. 1-160 A. Nr. car line. Inc. Lankershim & Van Nuys. ROY HAYMAKER, Chandler Blvd. at Ethel st.

SUBDIVIDERS ATTENTION
20 acres adjoining townsite of Van Nuys; ideal location for subdivision. Hurry on this. Priced for quick sale with reliable man. HARRY E. BEVIS, exclusive agt., 6329 Van Nuys Blvd. Ph. 15 Van Nuys. Courtesy to brokers.

ONE acre, 3-rm. house, near Van Nuys, equipment for 1000 chickens, alfalfa, etc. Good location ideal, close to blvd. $4750, $1000 cash. 8264 SO. VERMONT. WA. 6466.

FOR SALE—House & lot. Cahuenga Pk. Lot 80x195. Lge. rms., strict. mod. All improvements. Large pantry with stock $6500. 15119 DICKENS ST., nr. Ventura Blvd.

4-RM. house, Van Nuys, sale or trade, hdw. firs, thruout. FI. 3729.

Lomita

4-RM. mod. stucco, $50 down, $35 mo. Owner, RYDE PARK SCREEN CO. TH. 9215.

Tujunga

WANT TUJUNGA
For bus. lot 55x145, Arcadia, $4500. Clear car clear. Want Tujunga bus. lot or lot & house. PAUL BACHERT, Genl. Del., Tujunga, Calif.

Pomona

NICE home, walnuts, poultry, rabbits, etc. & 2 acres, sell or trade, for near Ventura Blvd. Box 382 Pomona.

Westwood

DOUBLE BUNGALOW, $5000
$1400 cash, bal. $40 per mo. Rents for $70 per mo. Payments will buy this fine new double for you. Hal C. Hardin Co. 1108.

BEACH PROPERTY—
For Sale —39

EQUITY in Surfridge lot. Palisades Del Rey, at subdivider's price, 727 HUNTLEY DRIVE, Sherman.

Redondo Beach

$4400—3 r.-rm. mod. house, 2 sar. Mod. equip. 1200 sens. $4750. $2000 cash. 6763 S. Bdwy. AX. 6402.

BEACH PROPERTY—
For Sale —39

Venice and Ocean Park

AUCTION

Tuesday, Nov. 9th, 2 P.M.
4132 BEETHOVEN ST.
Four-room stucco bungalow & garage. Lot 45x110, tile sink & bath, hardwood floors; located in fast-growing community, on high ground. Sells to highest approved bidder for CASH over any incumbrance of only $2700. Drive out Washington Blvd. to Beethoven st. Auction sign on corner, abt 2 blocks to property. Lock it up. A bargain awaits you. Yours for honest auctions.
COL. C. F. CALHOUN & CO.
Inc., Auctioneers, office 4506 S. Main st., L. A. AX. 3889.

HARBOR PROPERTY—
For Sale —40

CLOSE-IN bus. prop., 2¼-yr. lease, each, for home, $18,000; or Holly- or Beverly, H. J. ANDERSON, 700 Pacific Ave.

Wilmington

HARBOR PROPERTY SACRIFICE
80-ft. frontage on Anaheim blvd., Improved with 26-room hotel bldg. & stores, all rented. All for $28,000. $10,000 cash. This is the best buy in the harbor, where big things will happen in the near future. Phone owner, 5791 evenings.

WONDERFUL lot, 310x154, nr. Wrigley Dock. Fries Ave. Owner refused $60,000. Now $32,000. Terms to suit. VA. 0702.

POULTRY RANCHES—
For Sale —69

5 TO 10 ACRES
Avocados and Poultry
WINTER VEGETABLES

A more choice and ideal location for a country income home or poultry ranch and small intensified farm is difficult to imagine. Located at beautiful

CAMARILLO

An easy 1¼ hours' drive from Hollywood. Cool summers and mild winters, as frostless as the best, permit all-year growing season. We want you to see Camarillo as our guest, without obligation to buy. Our prepsoning prices are extremely reasonable and the terms are conveniently easy.
CAMARILLO LAND COMPANY
727 E. Spring St. Los Angeles.
TERKES REALTY CO., 21 E. Hunting-ton Dr., Arcadia.

BEAUT home site, ½ acre, new fully furnished 4 rms., comp., with sleeping porch, big shade trees, ideal climate, 30 min. south of Los Angeles and list. OWNER, 3228 Double Dr. Tel. 225-J, Arcadia.

SUBURBAN HOMESITES with big income from room rentals; each district can buy five acres here for what one acre costs in Hollywood district. For detailed information call or write R. box 582, Times Branch.

NINE-ACRE Avocado grove in attractive suburban district close to city. Paved roads. Heavy crop winter fruit now in trees. Here's a very good buy. Act quick. Address R. box 525, Times Branch.

ROOM mod. home & small store, lot 90x200, nr. center of town, 10 mi. from L. A. $4500. Address M. box 156, TIMES OFFICE.

5½ ACRES 15 miles from L.A., nr. Santa Fe. Best soil, frostless, irrigated, clear terms, or will lease for a term of yrs. DR. 4994.

FINE 2-story new colonial, $15,000, 7-r. 2-story new English, $11,500. Call 2686 Mission St. Mr. Ellis, 3181.

$2,650 BUYS 1-4 A. 4 rms. bath, new close-in A. Small payments, easy terms. Address L. box 265, Times Office.

Altadena

1479 WOODBURY ROAD
LOT 75x200, HIGH GROUND
2 HOUSES, 5 & 4 RMS.

Wonderful view, hi class property at bargain, sacrifice. AX. 6829.

ALTADENA—One block south of Foothill Blvd. New English style stucco house, 5 large bedrooms. Cheap. No interest for one year on $7,000. Lot for part cash. Owner, DU. 440.

NOTHING DOWN, small mo. pays. 6 NEW STUCCO HOMES. HE.5763

Arcadia

SEE this beautiful Arcadia home—10x24x8, good soil and in excellent condition. New modern 5-R. stucco. Bearing walnuts & peaches. Suitable for city client's or suburban home. Open for your inspection. This is your chance to profit. 84 W. Palm Ave. cor. west of Santa Anita. This is early. Will call for you if desired. Theo H. Harper, Builder, 405 N. Alhambra. 1215-J.

Brentwood

FOR SALE—Brentwood Park, 4-acre landscaped estate, overlooking botanical garden; priced right; also 1¾ acre site, ideal for tennis court; wonderful buy; phone V. E. Mayfield, Br. 0558 or call at Brentwood Park office.

Burbank

MR. BUILDER

Have 5 up to 48 lots on San Fernando Blvd. & car line, close to Moreland factory, see T. D. Isaacs, W. A. THOMPSON, 802 E. San Fernando Blvd. Burbank. Phone Burbank 241. Open Sunday.

Culver City—Palms

CULVER City acreage near Fox Hills Country Club. Must sacrifice. L. DELPY, TRinity 8824.

FINE, EASY front, 150x166. Take $500 down. Leonard, 134 Sixth ave.

Gardena

Must Be Sold At Once

Fine modern six rm. home, 2 lots, chick yard, dbl. ½ acre of finest fruit trees, garden underground water-line system. N.W. cor. Strawberry Dr. & Chanstrom, 1st left. Price only $7500 at $40 per mo. Make cash offer for equity. Worth $10,000. Call owner, 307 SECURITY BANK BLDG. Glendale 4484.

Hawthorne

8-ROOM modern house, $3000 and up. Easy terms.
HAWTHORNE LAND CO.
End of yellow car. Hawthorne.

La Crescenta

FOR sale cheap, 1, 2 or 5 acres good land, water. Box 320, Times Office. GLENDALE.

Lankershim

5 ACRES & mod. home, equipt. for 4000 chickens, including 2500 chickens. Only $10,000. Reas. terms. MRS. N. E. McCANN, 5328 Lankershim Blvd., Lankershim.

DO you want a chicken ranch? We have them, ½ A. & up. All prices. KADMUS, 5249 Lankershim Blvd.

LOTS, close in, well cleared, all or individually or trade. TH. 3911. Evenings, OWNER, 1024 W. 63 st.

Monterey Park

$100 DOWN, $50 MONTH, 5 new stucco, 5% int. L. R. Browning, Garvey & Orange.

Van Nuys

MOD. chicken ranch, 2 A. cor. paved st. 7-rm. house. Gas, elec., 1700 hens. Chicken ranch for rent, or sm. house in N. or N.E. Bargains in vacant or imp. 1-160 A. Nr. car line. Inc. Lankershim & Van Nuys. ROY HAYMAKER, Chandler Blvd. at Ethel st.

SUBDIVIDERS ATTENTION
20 acres adjoining townsite of Van Nuys; ideal location for subdivision. Hurry on this. Priced for quick sale with reliable man. HARRY E. BEVIS, exclusive agt., 6329 Van Nuys Blvd. Ph. 15 Van Nuys. Courtesy to brokers.

ONE acre, 3-rm. house, near Van Nuys, equipment for 1000 chickens, alfalfa, etc. Good location ideal, close to blvd. $4750, $1000 cash. 8264 SO. VERMONT. WA. 6466.

FOR SALE—House & lot. Cahuenga Pk. Lot 80x195. Lge. rms., strict. mod. All improvements. Large pantry with stock $6500. 15119 DICKENS ST., nr. Ventura Blvd.

4-RM. house, Van Nuys, sale or trade, hdw. firs, thruout. FI. 3729.

Lomita

4-RM. mod. stucco, $50 down, $35 mo. Owner, RYDE PARK SCREEN CO. TH. 9215.

Tujunga

WANT TUJUNGA
For bus. lot 55x145, Arcadia, $4500. Clear car clear. Want Tujunga bus. lot or lot & house. PAUL BACHERT, Genl. Del., Tujunga, Calif.

Pomona

NICE home, walnuts, poultry, rabbits, etc. & 2 acres, sell or trade, for near Ventura Blvd. Box 382 Pomona.

Westwood

DOUBLE BUNGALOW, $5000
$1400 cash, bal. $40 per mo. Rents for $70 per mo. Payments will buy this fine new double for you. Hal C. Hardin Co. 1108.

BEACH PROPERTY—
For Sale —39

EQUITY in Surfridge lot. Palisades Del Rey, at subdivider's price, 727 HUNTLEY DRIVE, Sherman.

Redondo Beach

$4400—3 r.-rm. mod. house, 2 sar. Mod. equip. 1200 sens. $4750. $2000 cash. 6763 S. Bdwy. AX. 6402.

POULTRY RANCHES—
For Sale —69

WE FINANCE 100%

YOUR OWN DESIGNED house, garage, chicken house and runs on a beautiful 1-acre poultry ranch, 17 miles east of L. A. in SAN GABRIEL VALLEY, where 60 P. E. trains stop daily, only 40 minutes by auto, where you or members of your family can work in the city and have your country home with a weekly income from your poultry and rabbits. No pioneering. All comforts of city life, out where your family are safe from the perils of a large city. If you are interested in poultry or rabbits and want a beautiful home see us before buying. We own this property and can help you.
BACON INVESTMENT CO.
927 Title Insurance Bldg.
458 S. Spring st.
Phone Tucker 6611.

MR. NEW COMER HOME WITH INCOME

Chicken Ranches equipped for chickens. Located in a fine walnut grove, shade for chickens & rabbits, 5-room modern home.
PRICED TO SELL
Also 6-room with 3 bedrooms on a fine corner. Modern in the minute. Equipt for 1000 chickens, 2 blocks from lines. Good schools. See ROSEMEAD before you buy, folks. 9 miles east on Valley Blvd. 1091.
ROSEMEAD, CALIF.
J. E. Young, Owner
Box 112
OPEN SUNDAY

ACRE CORNER, 158x222. Good 3-rm. house, and assorted orchard. Equips. for 400 hens and 1000 chicks. All in working order, and priced right.
Several other good buys in CHICKEN RANCHES to submit.
ACREAGE
From ¼ to 5 acres. All improvements in and paid. Well located. good soil. Building financed. WE ARE OWNERS.
SCHWARZKOPF REALTY CO., Two Offices: 1 No. Santa Anita Ave. and 668 W. Huntington Blvd., ARCADIA. Since 1910.

FORCED SALE

5 acres @ $375 per acre

TOTAL PRICE $1875—$200 down. Heart of Fontana Poultry District.

$15 STORY BLDG. Bdwy. 0623.

CHICKEN ranch, extra good, with 4-room house, good chicken equipment, beautiful lawn and flowers and fruit trees. Close to poultry and egg car line. It's worth your time to see it. Full price $3150; reasonable amount down, balance $20 a month, including interest. M. B. Garton, 321 N. Hawthorne Blvd., at end of yellow car line, Hawthorne.

A FINE home among full bearing orange trees with modern poultry equipment. Close to L. A. All city conveniences. Products contracted for. Income about $4000. Will teach business if inexperienced. $700 handles. OWNER, 6263 S. Bdwy. TH. 8323.

1-ACRE BARGAIN

Near Weeks' Poultry Co., west of Van Nuys, 1 blk. car & blvd. $1500, $150 cash, $20 mo. TUcker 6611.

ONLY $20 down and $20 monthly buys dandy boulevard half acre near Burbank. Fine for chickens, rabbits, everything. Big increase in value sure. Don't delay. BLACK BROS., 918 Black Bldg.

CHICKEN RANCH, Lankershim, fruit trees, want home in L. A. or Spring. Rm. 211. VA. 9945.

HIDDEN Cottage Chicken Ranch. Sac. 728 S. Chapel. Alhambra.

COUNTRY PROPERTY—
For Sale —69

$100 LAND

Good frostless land at cheap prices is getting scarce. We have the best citrus, grape and winter vegetable lands in the U. S. in this and 640 acre tracts at the above price on easy terms. Big profits are sure on these lands for industrious people. Letter available for irrigation and family use at nominal cost. Rich and poor alike must buy these lands. Write for booklet giving particulars.
BURCHARD-HARWOOD CO., 209 South Western Avenue, Los Angeles, California.

FOR SALE—Beautiful country home with 40 acres of select land, 30 acres in bearing walnuts, 10 acres frostless land fenced with 4x4 redwood posts. House cost $4000. Bath alone cost $700. Property is in Temecula South Gila Valley, 10 miles from Yuma. Has own electric pumping system. Excellent well soil. Water is the price, $5000 cash and immediate possession can be had. This is a real buy in a hill country. For inspection, write, wire or telephone T. J. ADDISON, Yuma, Arizona.

5-ACRE FARMS

$10 Down, $10 Per Month
Full Price $75 Per Acre

Raise practically anything. Rich soil. Pioneer town rapidly developing. Better than 70 to 1 investigate.
BOREGO VALLEY FARMS CO.
619 Grant Building, 4th & Broadway

HERE IS YOUR CHANCE
A 2½ ACRE FARM
FOR ONLY $1400
Good neighborhood; water, electricity, improved street. Will make easy terms.
WILLIAM M. McCOY,
420 MERCHANTS NAT. BLDG
6TH & SPRING. LOS ANGELES

KADOTA

FIG ORCHARDS now bearing. Crop should pay purchase price in few years, 6 years to pay. See MOTION PICTURES, 5 San Fernando Bldg., 4th & Olive. H. DIBBLEE.

118 ACRES irrigated land in Northern San Diego county at bargain for quick sale. Portion suitable for the profitable avocados; some for celery which returns high profit per acre. Orange and lemon lands do exceptionally well. Less than $200 acre. One-fifth cash, bal. 5 years. Here's a chance to get in on ground floor. Owner, R. box 596, TIMES BRANCH.

FOR sale, 137½ acres near Victorville, level land, worth $100 per acre, must sacrifice for $10 per acre CASH. Also 80 acres near Palm Springs, all clear. Sell for $10 acre CASH. NO TRADES. Must raise quick money. Address V. box 441, Times Branch.

FIVE ACRES proved avocado land in wonderful district. Have unexcelled view of mountains, nearby town, etc. Ample water; fine soil. You can't go wrong on this. Big improvements all around. Write for information. Address R. box 516. TIMES BRANCH.

FOR SALE—High-grade land, Ventura County, 28 miles from 6th & Broadway, with irrigation and domestic water piped to each tract. 2½ acres to 160 acres and more. $550 to $750 per acre.
ARTHUR P. MORAN,
1010 Pacific Mutual Bldg. 412 W. 6th st.

ONLY $400 PER ACRE
10 acres near Vista, San Diego Co., with water. Gently sloping, mellow soil, 45 min. highway. Suitable for avocados, citrus, winter vegetables, easy terms. E. FRANKE, 125 N. Broadway, TU. 1114.

PHONE your want-ads to The Times. No credit arrangement necessary. Courteous, experienced takers day and night, will help you with your copy if desired. METropolitan 6700.

FIVE acres in suburb of Modesto, fruit ranch, abundance water, choice fruit. 6-room house in fair condition. Price $4500, MRS. M. T. FAY, 117 Linden, Modesto, Calif.

FOR SALE—Or trade, A1 20-A. cherries and apples and other deciduous fruit, well located, fine soil and water, a bargain. N. C. Beebe, R. D. 2, Beaumont, Cal.

FIG orchard, 30 acres, 4 yrs. old, worth $700 per acre. Due to sickness will sacrifice at $300 acre for quick sale. $2500 cash required. Address S. box 422, Times Branch.

WINTERWARM tract at Frostless Fallbrook represents California's most alluring conditions for small avocado estate. RAYMOND WAY-MAN, owner, Fallbrook.

BIG bargain, 6½ A. oranges and lemons, frostless, 12 years old; 1000 feet on blvd., corner house, all lights, $12,000. Box 375, Yorba Linda.

Must sacrifice 1800 acre ranch, one of the oldest and best ranches in So. Calif SENTOUS REALTY CO. 915 National City Bank Bldg.

5 A. mdn. 6-rm. house, garage, abundant water, price $5000, terms. Owner, 4042 Eagle Rock blvd., E. P. Dr. GAr. 4775.

SAC. 1800 A. bottom land, silt soil. Water easy R.R., highway Worth $50 A. For few days $25 A. Owner. Address L. box 49, Times Office.

$1500 buys 2½-acre Hamola vineyard, full care 3 yrs., $1000 cash, bal. 3 yrs., 7%. Cost at $2250. 143 N. REXFORD DR., or ph. OX. 2448.

40 ACRES, total price $1600, four yrs. to pay, good Southern California valley land, artesian belt. Address V. box 417, Times Branch.

COUNTRY PROPERTY—
For Sale —61

COUNTRY ESTATE

17½ acres, 30 minutes from Hollywood and ½ mile from Ventura Blvd., near the El Cabalero Country Club. The Beverly Hills section of the great San Fernando Valley. 2 wonderful building sites. Elevation 1000 ft., giving it a panoramic view of the foothills, mountains and valley. 2-car garage, large living-rm. kitchen, sleeping room and bath, also large basement. Family orchard and lots of eastern Concord grapes, making it a wonderful small home or chicken ranch to build. To appreciate this you must see it, as we cannot justly describe it in this ad. We are sure the price and terms on this wonderful estate will please you. See CAPMAN & CO., 16905 Ventura Blvd. Van Nuys 445.

The Frank Meline Co.

6777 Hollywood Blvd. HO. 0781.

DAIRYMEN AND FARMERS

The JAMES RANCH in Fresno county offers you many, many inducements—rich black river-bottom soil, plenty water for irrigation, best of marketing conditions, good living conditions, churches, grammar and high schools, modern town, on railroad and highway, with co-operative creamery, 7000 cows below mile, 16,000 acres alfalfa, 300 prosperous and happy farmers are your neighbors where working farmers make money, every year. Will sell 20 acres and up. We have a few improved 20s and 40s, easy terms at 6%.
THE JAMES RANCH
219 H. W. Hellman Bldg.

PORTERVILLE vineyd., 45 acres, full bearing, trade for inc. 143 N. Rexford Drive, Beverly Hills. OX. 2442

70 ACRES, partly improved, plenty of water, 3 miles to Highway. Owner, Lancaster, Cal.

STOCKTON—5 acres, close in, improved, $550 per acre, worth $700. Box 38, Stockton, Cal.

SOUTHERN Pacific Railroad lands, long term payments. Land Dept. 224 PACIFIC ELECTRIC BLDG.

80 ACRES Joe, Wakiln Delano Field, $20 per acre. Owner, 1926 Kenneth Hotel, Long Beach.

Antelope Valley

160 A. alfalfa ranch, 100 acres in. Will cut 600 ton next season. Inquire 445 E. 3rd st. TU. 6144.

Fresno

FOR SALE, 26½ acres in Fresno co., 2 miles from Fowler, 7½ acres peaches, 15 acres apricots, 3 acres vineyards, 6 acres Thompson seedless grapes, irrigation from ditch, also wells, electric power, 6-room comfortable bungalow, barn, chicken-house. Price right. K. GREGERSON Route B. box 646. Ranger, Calif. house.

San Fernando Valley

A REAL SACRIFICE

80 acres, 60 acres in 3-yr. old walnuts, cement irrigation lines, in frostless belt, 3 miles to town, $16,000 cash. Bal. terms. COURTESY TO AGENTS.
FRED A. KELLOGG,
6172 Van Nuys Blvd., Van Nuys.
Phone Van Nuys 141.

OUR BEST BUY. 10 acres, 12-year-old walnuts, located on 100-ft. st. car line, ideal location for a quick sale. We also have other parcels of 10 to 40 to 100 acres & up in this valley. Foundation property.
JAS. R. GOLDSWORTHY, Phones 172 & 246, Van Nuys, Cal.

SUBDIVIDERS ATTENTION — Real estate, choice action—50 acres on Sherman Way, Van Nuys, interested in walnuts, $900 per a., 100 acres, 2 blks. from Van Nuys car, 50-acre corner $250 per a. Courtesy to brokers. LEMAY & BEVIS, 6329 Van Nuys Blvd. Van Nuys 445.

25 A. best land in San Fernando Valley, 1300 ft. on blvd. $15,000. ½ cash. ROBERTSON REALTY CO., 4825 Melrose Ave. HE. 1440.

1 ACRE, 4-rm. Calif. bungalow, garage, Van Nuys. Owner, GR. 1935.

1 ACRE on highway, in section of 3 major 160-ft. blvds. in heart of Burbank at sacrifice. Ph. Burbank 552.

MOUNTAIN, RESORT, LAKE
Property—Sale, Exch., Etc. —67

ILL. health forces sale best 160-acre Santa Ana Canyon ranch, 75% ocean view. Bargain at $425 acre. Address Y. box 478, Times Branch.

160 ACRES, mountain land, N. of Claremont, suitable for 300 hens. $2000. BEN WHITE, 204 Bryson Bldg.

MOUNTAIN homesites, Total price, $45 at $5 mo. One hour from Hollywood. Phone Miss King, TR. 3261.

BEST Gun Club Property buy in Kern Co., box 127, Station C. L. A. Tel. DU. 2875.

EASTERN, NORTHERN PTY
For Sale, Exchange, Etc. —43

For Sale

20 ACRES in Sacramento, Sell or trade for L. A. property, GA. 2561.

For Exchange —43-A

EXCHANGE

Have five pieces clear Salt Lake City, for sale or trade for vacant or improved Los Angeles and suburbs. See MR. JAMES, 619 Grant Building.

WESTERN AVE. AT 10TH ST.
EM. 9171

SYRACUSE, N. Y. A-1 10-rm. residence, in University district, $12,000, mtg. $12,300. Want A-1 bungalow in or near Hollywood. 201 Citizens Bk. Bldg. MA. 2161.

640 AC., B. C. A-1 land, $9600, for Cal. property. We trade everywhere. 1626 W. MANCHESTER. YO. 3445.

120 ACRES in Ills. for houses & lots for sale. 1626 W. MANCHESTER BLVD.

COLUMBUS, O., INCOME FOR LOS ANGELES. MR. PUGH. DR. 8306.

Wanted —43-B

5-RM. house, $5000, Want Spokane or Portland. DORGAN CO., 1350 S. Western.

WILL exchange Cal. property for St. Louis. 236 W. REID.

BUNGALOW L.A. FOR VANCOUVER PROPERTY. TH. 9065.

EASTERN EXCH. EXCLUSIVELY. Simpson & Childs. 453 S. Spring.

SAN DIEGO PROPERTY—
For Sale, Exchange, Etc. —63

ONE entire business block east of 5th st., two blocks north of Broadway, and 3 blocks from St. Right in the heart of the business district.

200 acres within city limits in northern and western part of city. $300 per acre.

A hotel with 200 ft. frontage on one of the best business streets of the city. Reinforced concrete bldg. Price $250,000. Will pay 6% net on this price. Will take $125,000 trade if clear.

50 ft. on 5th st., 5 blocks north of Broadway. Title and stucco stores, $40,000. Take $10,000 in good trade and some cash on this property.

CHARLES A. EATON.
403-404 Commonwealth Bldg.
Main 6324.

SAN DIEGO
HARBOR FRONTAGE
At foot of Fifth st. is now being offered by the City Council for long-term leases.

11 ACRES, planted to fruit trees, house 6 rooms, kitchen & bath, help house 2 rooms, garage, chicken houses, etc. Horse and cow. Abundance of water. The showplace of San Diego county. Price $18,000, $10,000 cash. Address M. box 208, TIMES OFFICE.

BEST buy in San Diego, 50 ft. lot, downtown location, nr. Bwdy, Pr $3500. L. A. Galt, 511 Watts Bldg. SAN DIEGO.

CHOICE business and view property for L. A. Owner, 1930 Bonsallo.

GOVERNMENT LANDS—
and Relinquishments —66

HOMESTEAD land, 80 acres, 75c ac., 240 acres, 60c ac. GA. 2761.

OIL PROPERTY—
Miscellaneous —67

6 ACRES of oil land adjoining Pan-American Securities property (and well now being drilled) in Arcadia Bandini estate Industrial Tract. Phone D. H. MILLER, AN. 9391.

HAVE real opportunity to make big money in oil. $25 to $2500. Full information free. No obligation. Address L. box 39, Times Office.

SEE E. Z. BOGGS & CO. for oil leases. 11 years in the Athens district. TH. 6416.

ORANGE, LEMON, WALNUT Groves—Vineyards
For Sale —68

ORANGE GROVE FOR L. A. RESIDENCE. 20 a. near 10 a. Valencias, 20 a. Lisbon lemons, bumper crop, near Porterville. Price $50,000. Incumb. $17,500 that can remain. Address M. box 210, Times Office.

5-ROOM house, 16 acres walnuts in bearing, Monrovia, $16,500. Owner got it in trade. Don't want it. 20% cash, bal. 5 yrs. Nearby groves priced at $2,500 an acre. MARSHALL, Room 711, 606 So. Hill st.

CLOSE in 10-acre citrus grove is a bargain, because it shows big return on price, $17,500; worth much more, ½ cash, bal. 5 yrs. Financial reverses East compel sale. MARSHALL, Rm. 711, 606 S. Hill st.

NEW 8-rm. stucco house, 10-acre orange grove, big setting of fruit, beautiful home and income, $26,500, $6,000 cash. See CAPMAN & CO., 16905 Ventura Blvd. Van Nuys 445.

FOR sale, 6 acre orange ranch, 7 rm. modern bungalow, 1 block from city limits, Glendora, in a frostless belt. See Glendora Ave. S. M. Casler, owner, Glendora.

20 ACRES bearing walnuts $20,000 with 8-rm. modern house or will sell 10 acres. Easy terms. Widow. MARSHALL, Rm. 711, 606 S. Hill.

MUST sac. good paying orange grove, well located, fine condition. No reas. offer refused. Phone FI. 0216.

26 ACRES walnuts, $40,000. Covina. $8 cash, 5 years. MARSHALL, Room 711, 606 So. Hill st.

6 ACRES citrus, Glendora, 6 rooms, $13,500. Shows 15% income on pr. MARSHALL, Rm. 711, 606 S. Hill.

For Exchange —68-A

20 A. apple orchard, 8-yr. trees, or highway pr. Tehachapi. Clear, for city. Will assume. OX. 1502.

STOCK, DAIRY RANCHES—
For Sale and Exchange —69½

DAIRYMAN will sell any part 40-a. alfalfa ranch, 100-in. elect. pumping plant, good dairy in Chino Valley, dairy dist. Lib. terms. Address Box 101, R. A. Chino, Calif.

140 ACRE ranch equipped, $12 per acre. R. M. Baker, Eugene, Or.

REAL ESTATE—
For Sale—Miscellaneous —70

AUCTION AUCTION

WEDNESDAY, NOV. 9, 7 p.m.
362 and 365 West 67TH ST.
Double bungalow and 4-room cottage in rear. Easy terms. J. G. BRADLEY Auc. TO. 4146.

3-ACRE sac. 1 improv. ac. 6 blocks to town. 3068 W. Cherry, Lomita. Cal.

ACREAGE, SUBDIVISION—
Miscellaneous —70½

ACREAGE FOR SUBDIVISION

240 acres heavily wooded pine covered land in San Diego county. Near a thin site proposition where over $600,000 has been sold this year. Timber on land is worth more than my low sales price. Will take $12,000 and land sells for $100. Takes $12,000 to handle. You must act at once. For appointment to see and more particulars, address N. box 565. TIMES BRANCH.

CALIFORNIA'S next great activity in land is very apt to occur in the Sacramento Valley. NATOMAS COMPANY OF CALIFORNIA owns many thousands of acres there in large tracts. Have something desirable attractive to offer substantial subdividers and developers. For particulars call at our branch office, Shoe 24 Arcade Bldg. Ph. VA. 2697

10 ACRES—645x643
NEAR WESTERN AVE.

Can lease for oil. Price $15,000. $6000 cash. Bal. 10 years.
PROFITS? OH, MEN!
$10,000 UNDER VALUE
4126 S. Hoover. AX. 2719.

BOULEVARD SNAP
44 ACRES
On Victory Blvd. between Hollywood Way and Burbank, 1410 ft. frontage. All level and finest of soil. Your last opportunity. Office 2418 Burbank Blvd. Owner's phone CA. 9256 L. A. Phone mornings.

BEST BUY

IN SAN FERNANDO VALLEY
10 A. corner 2 main blvds., 2½ miles from heart of Lankershim of $2500 net per acre. This is $1000 under market. Owner, address T. box 335, Times Branch.

ACRES, big bargain.
Level close in subdiv. acreage, with 300-ft. frontage on 2 paved highways, close to stores, school, etc. Joins built-up neighborhood. Boulevard frontage alone will sell for more than whole, water, gas, etc., on ground now owner, 221 S. VERMONT AV. WA. 3191.

G snap, 100 acres, very close in, only $2500 per acre. Starts on 100 ft. paved st. in Lankershim, nr. schools and stores and joins built-up tract. Water, gas & elec. L. A. DOLTON, Exclusive Agent, 221 S. Vermont. WA. 1915.

An Fernando Valley's finest 150 acre subdivision, studio effect country club proposition or subdivision. Being sold for only $10 to 1 net can be made on investment as subdivision. Courtesy to agents. Owner, HE 5474 Grace ave., Long Beach.

ACREAGE subdividers, attention! Have large tract with water to be delivered in steel mains under pressure. Remarkable deal for ranch partly cleared. Mr. Waite, 200 Lane Mtg. Bldg. Los Angeles.

500 ACRES highly improved rich level land, growing largest subdivision, all improved and ready. 1124 BLACK BLDG.

$22,500 full price, three and one-half square miles, 2200 acres, trees, water, 2 miles Ocean. STEWART, 410 Union Oil Bldg.

FOR SALE—40 acres near country club, 2 blocks from car, suitable for subdivision. For particulars address Box 371, San Bernardino.

WILL sell 10 to 50 acres for subdivision in or near Los Angeles, west or northwest preferred. Address R. box 39, Times Office.

WANTED—
Real Estate

Miscellaneous —71-X

WANTED, to trade convertible securities, Nevada corporation, good as cash, for property in or near

REAL ESTATE—For Exchange

Income Property —75

FOR SALE OR EXCHANGE—Modern 6-flat apartment house, high-class brick construction, completely furnished, steam heat, janitor, Electric refrigeration throughout, on large Brand corner, close in. Price $115,000; present annual income $13,000 per annum. Price $90,000. Will consider vacant lots in part payment. Will trade for equity or high-class income property. Price $11,000; mortgage $6,000. Will take clear lot in part payment. J. F. STANFORD (owner), 327-A So. Brand. Glendale 1847.

CARTHAY CENTER, ITALIAN PLAZA, 11 rooms, 3 baths, 2 stories, tile roof, steel casement, 3 garages; income $3,600; price $31,000; mortgage $15,000; will take clear lot or improved property in part payment. CHARLES H. KOFFMAN, REALTOR, 212 So. Brand, Glend. 2030.

CORNER, Santa Barbara district, 60 by 150; 20 singles, 2 stores; well rented; gross income $900 per month; going away. Will take part in clear lot or improved property. TRIMMER, 800 Sun Bldg.

4-FAM. flat, new, 2-6 rooms, 2 baths, 2 garages, 2 stories and 2 basements; Prudential Insurance Company.

Real Estate Loans

WE LOAN OUR OWN MONEY—NO COMMISSION. SEE US FOR PROPERTIES OR OFFICE.

SECURITY INVESTMENT CO., Assets over $4,500,000. Riverside, California.

NEW LOAN PLAN

Learn about our loans. They are made for 3 yrs. straight or on a small yearly or monthly payment plan for 10 or 15 yrs. Interest rates, 6%, 7% and 8% are based on the conservativeness of the loan. Anywhere in Los Angeles.

F. P. NEWPORT CO. TR. 5051. Fred W. Morey, Mgr. Loan Dept. 204 Central Bldg. 108 W. 6th St.

MONEY TO LOAN

BUILDING LOANS, MORTGAGES TRUST DEEDS

We have a large amount of our own money on hand and we are looking for desirable loans on property in L. A. and vicinity.

Torrance Finance Co.

1008 PERSHING SQUARE BLDG. MUtual 8271. Mutual 8272

5, 5½ and 6% MONEY

Building Loans

Our Own Funds.

IMPROVED PROPERTY LOANS

WALTER C. HARTMAN & CO., 439 Van Nuys Bldg. TR. 9159.

4.87% Interest

Average on our payment plan loan. 10% yrs. to pay, payable $12 per thousand, including principal and interest, to be secured by home or business property. No appraisal fee or red tape. Let us talk it over. 302 Nat. City Bank Bldg. TR. 1591. OPEN EVENINGS UNTIL 8.

OUR OWN MONEY

For homes and duplexes, other funds for larger loans. Building or refinancing A. and outside. Lowest rates, quick action. We investigate without cost.

LITTLE-NAFTZIGER-MARR 412 Sun Finance Bldg. TR. 6704.

5%—TO—6%

on improved business, residence & apartment in selected districts. Loan correspondent, Penn Mutual Life Ins. Co.

Havelock C. Boyle.

Pac. S.-W. Bk. Bldg. TU. 3365.

REFINANCE

Under our new plan, no bonus. Pay out in monthly installments, less than rent or small semiannual payments. We also make 3-year straight loans at 6%. Bldg. loans solicited. UNITED STATES FINANCE CO. 806 Title Ins. Bldg. TU. 6378.

MONEY TO LOAN—

$10,000 $10,000

WE MAKE CONSTRUCTION LOANS LOS ANGELES CITY CAYEA & GLEASNER, 1032 CITIZENS NAT. BK. BLDG. BRANCH OFFICE, 857 N. Western. VE. 6731, or MI. 1169.

$2000, $25,000 for city imp Money for seconds, but T.D.'s, VA. 9259. F. H. EVANS, 406 Van Nuys Bldg.

TO LOAN—$4500 & $6500 AT 7% on improved property. Well located. Call between 9 & 5. GR. 1262.

WE make loans on vacant & improved, also buy mortgages & T.D.'s. 403 LANE MTG. BLDG. TU. 5964.

$45,000 TO LOAN Vandike 4216.

WE loan money on city improved property. VErmont 6819.

Furniture, Salaries —78-A

MONEY to loan on furniture, pianos; easy payments, no red tape or indorsement. Confidential Loan Co., 310 Mason Theater Bldg.

QUICK money, in small amts. to people steadily employed, no indorsers necessary. 402 Mass Bldg., 7 & Bdwy.

Diamonds, Jewelry —78-B

MONEY TO LOAN

Diamonds & Jewelry

LOWEST RATES OF INTEREST BUSINESS STRICTLY CONFIDENTIAL

44 YEARS IN LOS ANGELES

A. B. COHN & BRO.

3RD FLOOR PANTAGES BLDG. 7TH AND HILL STS. LADIES' DEPT

PROVIDENT LOAN ASSOCIATION Money to loan, diamonds and jewelry, lowest rates of interest, bank references. BUSINESS STRICTLY CONFIDENTIAL. PROVIDENT LOAN ASSOCIATION 446 S. BROADWAY. NEW CORPORATION BLDG. Entire Third Floor.

MONEY TO LOAN

On DIAMONDS JEWELRY LOWEST RATES CONFIDENTIAL Diamonds kept in bank vault.

GOULDEN & CO.

211 LOEW'S STATE BLDG. 3D FLOOR, 7TH AND BROADWAY

DIAMONDS, JEWELRY LIBERAL LOANS OLDEST, SAFEST, QUICKEST LOW INTEREST IN SAME BUILDING. Diamonds kept, bank deposit vault. 24 YEARS IN LOS ANGELES. 3D FLOOR, 7TH AND BROADWAY

AUTO LOANS—and Financing —78-C

DONALDSON'S AUTO LOANS BANK LIKE SERVICE

Dealers and brokers CONTRACTS PURCHASED

Home Office

1144 S. Olive, L.A. WE. 9128.

Pico-Hill Branch

200 W. Pico, cor. Hill. Open evenings. PR. 6308.

Hollywood Branch

6012 Hollywood Blvd. HE. 7749.

Long Beach Branch

320 American Avenue.

6½% INTEREST

We do not make any other charge. Get our actual figures before you decide. Ask any of our thousands of satisfied customers.

Strictly Confidential

Drive 10 minutes and save plenty

Automobile Loan Corp.

1901 Sunset Blvd.

Open evenings by appointment.

AUTO LOANS

WE ACCEPT YOUR INSURANCE

BRACE FINANCE CO.

3899 S. FIGUEROA. FR. VE. 9014. OPEN EVENINGS.

TO LOAN—Money

Real Estate Improvements —75

MONEY for refinancing or for building. Prompt service. Low rates. Call or write. MR. LAND, GEORGE SUNDAY, 460 Lane Mtg. Bldg., 8th & Hill. TR. 4464. 6464.

MONEY TO LOAN

We have the money and are in the market for first mortgage loans. Prompt action. UNION TRUST CO. 745 So. Spring. Branch office 1st & Boyle Ave.

MONEY TO LOAN for buildings and improvements. Lowest rates. Prompt service. PROPERTY MORTGAGE CO. 612-616 Bank of Italy Bldg.

MONEY TO LOAN City and country, building and financing. See us first. W. H. TICHENOR, 1st Floor, Hoover Bldg. VE. 9566.

BUILDING LOANS Straight, partial, amortization, privately financed. W. ROSS CAMPBELL, INC. 212-216 Pacific Mutual Bldg.

MONEY TO LOAN on improved business property. Low rates. Quick service. We will finance your building. McLOUTH COMPANY, 756 S. Spring st. TR. 6226.

MORTGAGE LOANS on improved property. Low rates. Prompt service. BUILDING LOANS THROUGH McBurney & Holdrege, 516 Pershing Sq. Bldg. VA. 2201.

PRIVATE MONEY MTG. T.D. or bldg. loans. 1st & 2d mtgs. Low rate. No appr. fee. Quick action. Mr. Howard, with E. F. LEE, 8th floor, 8th at. TR. 1149.

BRING IN YOUR PLANS Secure loans immediately and commence building at once. No delay. KITTS, 1120 Stock Exch. Bldg.

SHORT and long-term loans on improved property. MORTGAGE GUARANTEE CO., 629 S. Spring st.

Money Same Day

Lowest rate on T.D.s. Pac. Mutual Bldg. TU. 4426.

MONEY TO LOAN $1000 up on Real Estate. ROBERT M. MARSH & CO., Marsh-Strong Bldg. Los Angeles. VE. 4961.

Building & Imp. Loans

EUREKA MORTGAGE CO., 312 Story Bldg. TU. 1614.

MONEY TO LOAN on improved business property. Low rates. Quick service. 722 S. Spring st.

MONEY TO LOAN Quick service. Low rates. 130% N. Larchmont Blvd.

YOU and the SECURITY for any of these loans. A. E. BRIDGE, 1st floor City Nat. Bank Bldg., 5th & Spring.

MONEY TO LOAN on improved property. Low rates. Quick service. 722 W. Eighth st. TR. 7211.

$2,000 FIRST Call Hitchcock, 616 Bldg. VA. 2206.

$2000 TO $20,000 on business property. Nat. City Bk. Bldg. TU. 4415.

1ST-TR. loans, improved property. Nat. City Bk. Bldg. TU. 4415.

MONEY TO LOAN 1st mortgage loans in southwest for 1&2 acre tracts. VE. 6447.

$46,000 HIGH-Grade ranch property. Valley. Submit me offer. Program. 826 Chapman Bldg. VA.

FINANCIAL

MONEY IN ONE DAY

TAXES NOW DUE

TO LOAN—Money

Real Estate Improvements —75

MONEY to loan at 7% int. on real estate, bldg. and loan mtgs. and trust deeds. Apply to owner. GR. 2111.

MONEY to loan on city property. Low rates. Quick action. Mtge. Loan Dept. Security Trust & Savings Bank Building.

MONEY TO LOAN on improved property. Low rates. Quick service. Title Insurance & Trust Co. 433 S. Spring st.

MONEY TO LOAN

Diamonds, Jewelry, Autos, Pianos, Furniture, Warehouse Receipts, Salaries, Notes, Mortgages, Trust Deeds, Life Insurance, Bonds, Stocks, Bills Receivable, Contracts, Leases, Oil Royalties, Mineral Rights, Patents, Copyrights, Trade Marks, Machinery, Crops, Livestock, Accounts, Etc.

Any amount at lowest rates. Any security. Any terms. Any time. Any place. Any way you want it. Any time you want it. Any place you want it. Any way you want it.

Call, write or phone us your requirements. Let us quote you our rates. Let us explain our plan. Let us show you how we can help you. Let us tell you why we can help you. Let us prove to you that we can help you. Let us help you.

Don't borrow elsewhere. Don't pay more than you have to pay. Don't pay more than you should pay. Don't pay more than you can pay. Don't pay more than you will pay. Don't pay more than you must pay. Don't pay more than you ought to pay. Don't pay more than you need pay. Don't pay more than you want to pay. Don't pay more than you like to pay. Don't pay more than you care to pay. Don't pay more than you expect to pay. Don't pay more than you think you will pay. Don't pay more than you think you must pay. Don't pay more than you think you ought to pay. Don't pay more than you think you need pay. Don't pay more than you think you want to pay. Don't pay more than you think you like to pay. Don't pay more than you think you care to pay. Don't pay more than you think you expect to pay.

BUSINESS OPPORTUNITIES
Of Many Kinds
In Alphabetical Order —85-A

GROCERY—A dandy, $450 will buy fruit, confectionery, lunch, blvd. and neighborhood grocery, good lease; good home. Call Mrs. L. H. Canfield, 440 W. A st., Ontario, Cal.
GROCERY in classy mkt., cash sales year, $30. Rent $25, $2000 handles, invoice, 412 SO. Los Angeles St.
GROC. & meat mkt., cash bus., books will prove it. No com. Lse. Priced right. Inv. 221 E. Washington st.
GROCERY store in busy cor. market, sales, $75 day. Liberal disc. on fixtures. Ph. Morn. & Eve. AT. 6271.
GROCERY, small, a bargain, after Sunday. 2358 S. WALL ST.
GROC., meats & fruit. Open front mkt. Ideal cor. loc. 2102 W. 54TH ST.
GROCERY, good loc., living-rms., bath. 2 gents. 727 E. 47th. AD. 5347.
GROCERY, meat, fruit & veg. Est. 7 yr. Rac. acct. sickness. 719 W. 6th.
GROCERY established 12 yrs. $2000 will handle. 6363 SUNSET BLVD.
HARDWARE, grocery, paint, dry goods notions and oil station. Reasonable rent. 4 living rooms & bath. Established 4 years, no hardware within 3 miles. Splendid location. Good ins. Fixtures $450. Cash trade. Will invoice stock. Phone 636 Sunland.
HARDWARE AND PAINT STORE If you want established, growing business, good location & lease, nr. grammar & H.S., this is your chance. Address M. box 87, Times Office.
HARDWARE, paints & accessories, est. 4 yrs., lse., doing good bus., yr. right, joining father other bus. Address M, box 9, Times Office.
HARDWARE & paint store, good loc., clean stock, good lse. Stock & fix. $3500. 455 Pyrenees Road, OX. 2905.
HARDWARE store, location for rent. 8105 Sta. Monica Blvd., 20x60, can also buy stock. Low rent. AX. 2351
HARDWARE store doing fine bus. Owner, 5015 Eagle Rk. Dr. AL. 3474.
HARDWARE, ideal loc., clean stock. Good buy at $10% 4045 S. JUDY.
HEMSTITCHING & notion shop, 4 lrs. rms., furn. Rent $28. Reas. 6420 CUMPSTON.
IGNITION works completely equip., profits $4500 yr. This is a high class place, est. 9 yrs. $6300. 405 S. SPRING, Rm. 209.
INTERIOR decorating & furnishing studio needs additional capital to take care of rapidly increasing business; margin of profit liberal. This is a splendid opportunity for a person with a few thousand dollars to get into a leading & growing established business. Phone OX. 4864. Address T, box 244, Times Branch.
INTERIOR decorating & draperies. Will sell ½ interest or complete business. Well established. Splendid location. Address G, box 27, Times Office.
JEWELRY store must be sold at once. Good business, low rent, $2500 cash. 137½ E. Main.
LEATHER GOODS — Going concern; can't handle business alone. Will take partner or sell part interest to take advantage of present possibilities. $1500 cash will handle. 127 N. Los Angeles st., Second floor.
LUNCH ROOM, downtown, busiest spot in L.A. 3 yr. lease, sales over $750 day, equipment the very best, must go east, will sacrifice and give trial, see this. It's good. $10,000 handles. MERRITT-FORESTER, 401 Hibernian Bldg.
LUNCH RM. Leaving, Sac. $350 cash. 3 blr. R. on blvd. Good income. Own. 4817 WHITTIER BLVD.
LUNCH rm., fixtures, 24 stools, comp. Like new. Bargain. Call 555276.
LUNCH room, auto park, rent $20. $350. 408 S. Spring, Rm. 200.
LUNCHRM. Stock 1st. Money-maker. Must sell. $350. 4628 S. WESTERN
LUNCH, confectionery, fountain. $150 will handle. 918 W. 4th ST.
MAN with $1000 experience not necessary. Can make $150 per wk. This is no bunk. I need help. If you want to get in best business in L.A., see me first. 1611 S. MAIN.
MFG. bus. long est., going concern, price $12,500. Will take $6000 in clear property. Owner retiring. Address R, box 240, Times Office.
MARKET complete, stock & fixtures, centrally located. Well established. Long lease. Reas. rent. Owner compelled to sell. Apply by letter only. 934 S. OXFORD AVE. Apt. 116.
MEAT MARKET FIXTURES, REFRIGERATORS, CONTINUOUS MEAT CASES, BARGAINS IN REBUILT, USED BOXES & CASES. CITY REFRIGERATING CO., 37TH & ALAMEDA. RU. 5480.
MEAT market for sale at a sacrifice on So. Broadway in chain grocery store. Complete to the smallest bill. Small down payment. See owner, 4021 CENTRAL AVE.
MEAT market & grocery, oldest established market in Los Angeles for inventory of stock and less than half the valuation of fixtures. CHASE'S Market, 112 W. 7th St.
MEAT mkt. in chain grocery. Bakery, veg., good bus. sec. as end city. Sell reasonable. 1611 S. MAIN.
MEAT market for sale, one of the best markets in Hollywood, sell at a sacrifice. 1171 N. VERMONT.
MEAT mkt. Est. trade. Will sell or rent reas. Have 2 other mkts. 320 W. 83RD.
MEAT mkt., ideal for owner retire, sell or lease. 1604 W. 54TH ST.
MILLINERY, excellent location in heart of Wilshire dist. Established 8 years. Artistically decorated, exclusive clientele. Owner, DR. 1916.
MOUNTAIN Resort 17 miles from L. A., most beautiful place, 4000 ft. elevation, 1 acre lot, chicken dinners, dancing, earning capacity $1400 mo. $4000 handles. Fixtures & equipment. MERRITT-FORESTER, 440 Hibernian Bldg.
NOTION store, including hosiery and furnishings, rent to sell, can use small truck as part payment. Owner, 3416 S. Broadway.
NOTION & gift shop for sale, est. 2 yrs., exc. loc. for dry goods. Address R, box 1068, Times Office.
NOTIONS, good bus., good loc., notions, art goods, pleating, buttons, & hemstitching. 3107 Brighton Ave.
OFFICE manager, small inv. share profits. 629 S.West Bldg.
ORANGE stand, good Broadway corner, for lease. Price right. See Manager, 103 S. BROADWAY.
PAINT shop, fully equipped with stock good goods for sale at 45% wholesale invoice on part payment. 1398 N. Vermont. Phone TU. 3795 and also on dismiss.
PAINT shop for rent, including the best of equipment, in one of the finest garages in city, which has just opened. 5418 Sierra Vista.

Partner Wanted

TO BUY HALF INTEREST IN OGLE & JOHNSON CO., PAINT & JEWETT DEALERS. ONE WITH OFFICE OR SALES ABILITY. $5000 WILL HANDLE. 2476 W. WASHINGTON. EM. 1138, ASK FOR LARK OGLE.

PARTNER—I want a clean young man to help me in office; no special experience required if willing to adapt yourself; established many years; pay good drawing account and share earnings; small inv. asked to assure permncy. Apply 2145 W. Washington
PARTNER wanted, mfg. iron & metal products, equal ½ interest, $2000; terms if desired, you can make $400 month, well estab. trade, fast growing business. Bank & commercial references. Meet owner at 1039 S. BROADWAY.
PARTNER wanted, manufacturing business. Estab. 10 yrs., substantial trade. Have opening for general office man; will pay good salary & profits; medium investment required; investigation invited. 1030 S. Hoov.
PARTNER WITH SOME CAPITAL BY Advertisement writer, As good rhyme writer. Original joke writer. Address L, box 7, Times Office.
PARTNER, An honest hard worker can have ½ int. in best wash & grease racks downtown. Long estab. & doing big bus. Good sal. & ½ of all profits. Small inv. req. MR. NAVY, 162 W. 12th St.
PARTNER mfg. bus., selling to the best trade on Pacific Coast, opp. to make big money, prefer outside man, no exp. req., see owner, 2027 WEST PICO ST.
PARTNER — Light manufacturing. Want partner to help in factory, look after orders & shipping. Employ 8 men. Wages $45 week and profits. $1000. 1036 S. Broadway.
PARTNER with $400, take working int. in mfg. business. Draw $150 mo. and share of profits. Exp. unnecessary. Address V, box 515, Times Branch
PARTNER considered in a going wholesale mfg. business. Must be clean cut & able to furnish ref. $2500 will handle active or inactive. Address T, box 315, Times Branch.
PARTNER, $2500 to buy cows. I have the farm & lots of feed. Can make $400 per mo. 418 E. 7TH ST. TAUBER.
PARTNER in paint removing tire & grease bus., no exp. req., if good worker, should easily make $60 wk. each. $450 req. 674 W. WASH.
PARTNER—Light mfg. bus. Want man to handle inside details. Exp. not nec. if trustworthy. Good salary & ½ profits. Small inv. 1200 S. Hill
PARTNER, typist, to manage office of play co. in Hollywood. Wonderful opportunity. $250 inv. req. Address T, box 595, Times Branch.
PARTNER big Holly. eng. co. No exp. nec. if wkr. $50 wk. each. Big future. Small inv., fully secrtd. Terms. Owner at sta. 1817 N. NORT.
PARTNER in mfg. patented household appliance, money secured by property, equipment. Address L, box 223 Times Office.
PARTNER—Auto tire shop, fine bus. No experience necessary. $1750 for ½ interest. 4669 Hollywood Blvd.
PARTNER wanted for wholesale business. Big money-maker. Safe investment. TURNER, 954 Sp. L. A. st.

BUSINESS OPPORTUNITIES
Of Many Kinds
In Alphabetical Order —85-A

PARTNER for mfg. business, want man as salesmanager to handle inside details. Good salary, ½ profits, investment required. 2950 S. WESTERN AVE.
PARTNER wanted by elderly lady start poultry ranch. Small investment. Box 607, Times Office, Long Beach.
PARTNER, lady or gent, established office business, can make $700 to $800 monthly if live wire. Only $400 required. 302 DELTA BLDG.
PARTNER wanted, opening large new business, own plant & equipment. Little cash, secured. 204 Byrne Bldg.
PARTNER for busy baking co., profit $7000 yr., $5000 req. 813 W. 4 ST.
PARTNER wanted, see my ad, R. box 192, under Business Investments.
PATENT FOR SALE
Red-hot auto specialty. Write Box B, Times Agency, POMONA.
PHOTO STUDIO for sale or trade; nicely furnished, best location, $1600; terms or trial. 697 3rd st., San Bernardino.
PLUMBING—For sale, stock & tools going plumbing business. Nine jobs roughed in & several to do. Fine home. Only $7000; easy terms. Treadwell & Murray, 1200 El Pa do st., Torrance, Cal.

Plumbing Business

Located in fastest growing community on east side. Living quarters in shop, low rent. 2-yr. lease. 3575 WHITTIER BLVD.
POOL rm., best paying downtown st. Address S, box 286, Times Branch.
POOL hall cheap for cash, will make terms. 844 W. 10TH ST.
POULTRY farm, best location in city, doing good business, must sell on account of other interests. 710 S. SAN PEDRO. VA. 6314.
POULTRY market, old established; 515 S. FAIR OAKS, Pasadena.
PRINTING office, 2 press, mod. eqpt. Plenty work. 4212 S. Vermont.
REAL estate office for sale on Valley Blvd. Fine corner, good business for man & wife, in chicken ranch dist. Other business compells me to sell. T. E. YOUNG, 1000 Valley Blvd., Rosemead. Box 112.

RESTAURANTS
Horseshoe counter, rent $45, lease, business $60 day and up. $600 dwn.
CAFE
Downtown, good lease, reas. rent, business $300 day, $7000 dwn.
CAFE
Industrial location, rent $160, reas. rent, business $150 day, no Sundays.
BEAUTY SHOPPE
Rent $50, lease, business $30 wk. Full price $400.
COWPER
915 National City Bank Bldg. 5th and Spring sts. TUcker 9612.

RESTAURANT-BAKERY, $150 a day. Seats 75; near studio of 3000 employees, on busy blvd., long lease, low rent. A wonderful opportunity for right party. For partic. see CHAS. SCHULZ, Bak. Brk., 2129 9th ave, KM. 7949.
RESTAURANT, $160 daily, good prices, buy were offered in Hollywood, $3000 handles. Owner, 6 o'clock evenings. 1710 N. HIGHLAND at Hollywood Blvd.
RESTAURANT—Doing $100 day NOW Hollywood, 4½-yr. lse. $2500 cash handles this GOLD MINE. Don't wait. Harting & Cramer, 1639 West 7th st.
RESTAURANT, S.W., fine fixtures, present owner 2 yrs., clears $400 month, terms attractive. MERRITT-FORESTER, 401 Hibernian Bldg.
RESTAURANT in Hollywood, between Fox and Warner Bros. studios. Good business. Well equipped. Priced for quick sale. Wilton Cafe, 5702 Sunset
RESTAURANT, fully equipped, up-to-date fixtures, seating 24. Real bargain. Easy terms. 723 W. 6TH ST.
RESTAURANT—Good location, good business, long lease. $1500 handles. OWNER, 425 S. 5th st.
RESTAURANT, clears $175 monthly. Price $450, only $250 down, rent $18. Call 208 Delta Bg., 426 S. Spring.
RESTAURANT, doing $100 daily guaranteed, will make real sacrifice to right party. 3323 SUNSET BLVD
RESTAURANT for sale. Must sacrifice. Make offer. 830 S. VERMONT.
RESTAURANT, Indust. dist. Sickness. Make offer for cash. 2049 E. 7. Cor.
RESTAURANT for sale, 1618 W. SIXTH ST. GOOD LOCATION.
RESTAURANT for sale, 9-stool, near Grand House. Call 3401 S. Hill, 9419.
SCHOOL in exclusive district. Income $1400 per mo. $10,000 will handle. Balance arranged for. Address E, H. Spencer, 1 Bradbury Bldg., L. A.
SWEET shop & cafe, $4500 & invoice. Doing $60 day business. Address M, box 12, Times Office.
TEA room. Well established, on boulevard near University. $2500. Address M, box 12, Times Office.
TEA ROOM, fully equipped, WILSHIRE DIST. 2892 W. 7TH ST.
TEA room fully equipped, doing good business. 647 S. Main.
THEATER, clearing $800 month, guaranteed. Price $2400, $1500 handles. Suburban house, good lease in good town. Address G, box 222, Times Office.
THEAT., foothill town, no comp., clearing $400 mo. Theat. & living-rms., $125 mo. Act quick. 1124 Cloyd or Cummings, 818 Hill. R. 703

Tire, Wheel & Rim Bus.

A REAL MONEY MAKER
COMPLETE STOCK, GOOD EQPT., SEE OWNER at 1542-46 W. JEFFERSON.
TIRE & vulcanizing shop, Pine Holly st. location, 3-yr. lease, low rent. Now doing $2500 a mo. Have other bus. Must sac. for ½ value. MR. WELTON, 1200 S. Hill St.
TIRE & electric equipment for good going bus. $850, invoice stock. 4403 SUNSET BLVD. 506015.
WASH & grease rack for sale, below inventory, good location, modern equipment. 1402 W. ADAMS.

BUSINESS OPPORTUNITIES
Wanted —87

SELLING YOUR BUSINESS or securing a partner for you IS MY BUSINESS
Just sold the Examiner Cafe.
1208 WEST 11TH ST.
3008 SANTA FE AVE.
6624 PASADENA AVE.
124 EAST 6TH ST.
COWPER
915 National City Bank Bldg. 5th & Spring sts. TUcker 9612.

WE can sell your business if you are located within 300 miles of Los Angeles, day and night service. Expert salesmen with cars at your instant disposal. Write or call
UNITED SALES CO.
1000 Rives-Strong Bldg. VA. 9922. 5th & Spring at Main.

CASH YOUR BUSINESS
SPECIAL OUT OF TOWN SERVICE
Nothing too large or too small. Selling them every few days.
CALL PHONE WRITE
Pacific Business Exchange
124 W. 4th. Suite 442. TU. 5778.

WE CAN SELL YOUR BUSINESS OR SECURE A PARTNER for you.
MERCHANTS INVESTMENT CO.
408 S. Spring st. R. 200. TU. 1802

LADY recently granted broker's license wishes connection with high type real estate firm or individual with automobile wishing to engage in real estate business. Address V, box 471, Times Branch.
WILL invest $2500 with services in legitimate paying business. Must stand investigation, an accountant and general office man. References. Address R, box 118, Times Office.

CASH FOR YOUR BUS.
If you desire to sell or want partner, see us for quick action, as we have lots of cash buyers now looking for a good bus. 1809 W. 7th.

WANTED—Exclusive public stenographic privilege in downtown building or hotel. Name lowest price. Address T, box 345, Times Branch.
PUBLISHERS, man editorially competent seeks investment with services in publishing house, journal or paper. ROchester 6818.
WILL buy estab. business or article to manufacture or wholesale, am not broker; write fully for attention. Address V, box 504, Times Branch.
HAVE $500, $700 for business or partnership. Reliable man. Address M, box 130, Times Office.
PARTNERSHIP headquarters, no advance charge whatsoever. WE. 8577. Stanley Inv. Co., 1030 S. Broadway.
EXPERIENCED architect wishes to make connection with builder or realtor. 524 S. Spring St. VA. 4466.
WANT a business, a couple can make a living at. Address K, box 102, Times Office.
IF YOU want to sell your bus. for spot cash, Call F. & G. Bus. Exchange, 1126 N. Vermont, OL. 1201.
HAVE a buyer for a drive-in market. Must be first-class. See me at once. HOLLANDER, 2068 West 7th st.
ANY set business, $5000 or over. Cash clients waiting. Harting & Cramer, 1639 W. 7th St.
OUR BUSINESS IS SELLING YOURS W. S. HATTRAY & CO.
600 TITLE INS. BLDG. 5th-Spring
MANUFACTURERS' agt. has office, warehouse & sales org. What have you? 211 Grosse Bldg., 6th-Spring.
HAVE $1200 to $2500 to invest in safe, good-paying business. Address T, box 504, Times Branch.
DRUGGIST would like to purchase good used fixtures, or small store. Address V, box 414, Times Branch.

MAYBE MA'LL GROW UP SOME DAY

Old-Style Girl Has Flapper Parent

Mary Astor and Her Mother

It could happen only in Hollywood, where the film colony boasts of an old-fashioned daughter who has a flapper mother.

Mary Astor, leading lady, has never shorn her long auburn tresses and prefers rather long dresses. She doesn't smoke and cares for cocktails not at all. It was her exceptional type in this speedy age that won her the only feminine role in "The Rough Riders," which Victor Fleming is directing for Paramount.

Mrs. Astor is affectionately known as the best little scout of any mother on the movie lots. She has a boyish bob, and insists that short sport skirts are the stylish, comfortable mode.

But the old-fashioned daughter and her flapper mother are real pals, despite their differences in taste.

FETE DAY AT MATERNITY INSTITUTION

Quiet Celebration Marks Twentieth Anniversary of Cottage Founding

A quiet celebration in honor of the twentieth anniversary of the founding of the Maternity Cottage, 115-127 South Utah street, was conducted yesterday by members of the Woman's Alliance Maternity Cottage Association.

The cottage idea had its inception on November 7, 1906, when Mrs. William Baurhyte visited the Utah-street school at the request of teachers and observed conditions. The alliance took up the matter, and the first cottage was dedicated the following day.

With subsequent additions the home can now accommodate thirty patients. The purpose is to furnish service to mothers financially unable to care for themselves. Prominent physicians donate their services to the institution.

The home does not receive aid for city, county or State charitable departments, nor does it belong to the Community Chest. It is maintained solely by private donations from the public, while the mothers pay what they can while there. Another means of income is the salvage store, which is in a five-room house on the grounds.

Besides wards for the patients, there are two nurses' cottages, electric laundry and laboratories.

The institution has cared for a total of 8314 babies since it began operations. It has also aided in furnishing clothing to the poor of the neighborhood.

The officers of the alliance are: Mrs. Baurhyte, 1039 Edgeware Road, president; Mrs. C. C. Wright, 850 South Hobart Boulevard, recording secretary, and Mrs. M. S. Foss, corresponding secretary, Rex Arms Apartments.

Former Florida Judge Dies in Hospital Here

Judge R. L. Summerlin, 69 years of age, president of the Florida State Society of Southern California and formerly a Superior Court judge in Florida and in San Antonio, Tex., died yesterday at the California-Lutheran Hospital here following a month's illness.

Judge Summerlin leaves his widow, Mrs. Anita Summerlin, who resides at 3825 South Vermont avenue; four sons and two daughters. Funeral services will be conducted at the family residence at 2 p.m. Wednesday and interment will take place in Evergreen Cemetery.

Graduating from the University of Georgia at the age of 21, Mr. Summerlin began his legal practice in Florida, later moving to San Antonio, where he became well known to members of the bench and bar. He moved to Los Angeles in 1901 and retired from active life, although he maintained an interest in Mexican mining property. He was a member of the Masonic fraternity in San Antonio.

Blind Husband Charges Wife Threw Him Out

Blind and incapacitated, Elmer Jacobus was put out of his home by his wife, Antonia C. Jacobus, of 4660 Oakwood avenue, according to a cross-complaint to her suit for divorce, which he has filed.

Twenty-five years ago, Jacobus re-ater, he married his wife who had two orphaned children by another marriage. In later years, he said, she not only abused him herself, but permitted her daughter to assault him. He asks the court to protect his equity in a community estate he values at $27,000.

STRUMS WAY OUT OF TANGLE

Negro Wins Stay of Incarceration With Proviso That He Use Guitar to Properly Support Family, Admittedly Neglected for Long Time

Gaily the troubador may strum his guitar and by his strumming may his personal conflicts with the City Jail and various municipal courts become fewer and farther apart.

The strumming is made possible primarily throug' the efforts of Clerk William Staley, aide de camp to Municipal Judge Bullock, who may also be regarded in the light of a sponsor to the troubador's musical career.

Bill Simpson, let it be known here, is a gentleman of color, who has met with much hard luck. For eight of the past fifteen years he has been a guest in various jails here, there and yon. This, Bill admitted when he was brought before Judge Bullock to explain why he had not provided for his family.

It seemed that Bill's wife had finally tired of his failure to feed, clothe and entertain her and their two children except on occasion. The occasions were too widely separated to satisfy Mrs. Simpson, so she had Bill haled into court.

RATHER SPOTTY

In court Bill agreed that his care of family had been featured by its spottiness rather than its constancy.

"But yo' see, yo' honah," he explained, "Ah hafe been in jail so often and so long that it has kinda intafe'ed with my providin'. Ah'm willin' to provide if Ah get an opportunity."

The court was then told that Bill is an entertainer of parts. That at times he has been successful as a vaudeville actor and at other times he has been highly successful as the life of the party. With his guitar and his ability to sing entertaining songs, he has won some prominence in that line.

"Well," inquired the court, "why don't you exercise your entertaining talents, use the money to care for your family, and, above all else, stay away from here?"

WON'T GIVE IT BACK

"How can Ah entertain if Ah aint got mah guitah?" he asked of Judge Bullock.

"Where is this guitar, that you can't rely on it?" the judge parried.

"Well, you see, you' honah, Ah was temporary embarassed financially, and Ah left it down here on Main street and the man won't give it to me onless I give him $2.40," Bill replied.

At this point, Simpson's "counsel," in the person of Clerk Staley, interposed with the suggestion that he would get Bill's guitar if he was given the opportunity to use it.

The court acquiesced, and Bill has his guitar. Clerk Staley has the satisfaction of knowing that his "cliient" is now in a position to stay out of jail. And Bill's family has the opportunity of uninterrupted provision.

MEN OUTDO WOMEN VOTERS

Males Make Better Showing in City and County; Minor Proposition Results Told

Los Angeles county returned varying favorable majorities on five of six minor propositions on the election-day ballot, but voted heavily against the proposal to pension judges. Registrar of Voters Kerr announced yesterday. The registrar also made known the discovery that the total county vote was approximately 58 per cent of the total registration, and that the county outside the city made a better record than did the city precincts.

Proposition No. 14, which related to the manner in which corporations may increase their capital stock, carried with a yes vote of 165,706 to a no vote of 99,771 in the county.

Proposition No. 16, providing a contribution of $3000 by the State to the salary of each Superior Court judge, was very close, with 148,390 yes votes and 145,379 no votes.

Proposition No. 19, for retirement and pensioning of judges, was beaten in the county with an affirmative vote of 91,376 and a negative vote of 220,508.

Proposition No. 23, providing for election of judges at the primary, won by 203,989 yes to 62,212 no.

Proposition No. 26, giving to Appellate courts certain trial powers, was approved in the county with a vote of 189,933 to 60,621.

Proposition No. 27, providing for a judicial council, received yes votes of 170,390 and no votes of 72,057.

The men, both in city and county, turned out to the polls in greater proportion than did the women, but the women in the outside districts beat the men in the city, the figures prepared by the registrar show. The male voters in city districts numbered 119,553, which was 57 per cent of the total male registration of 208,540; the women in the city districts voted to the number of 95,260, which was 53 per cent of the total female registration of 179,559.

In the outside district 95,802 men went to the polls, or 63 per cent of the total male registration of 151,482, while 87,008 women voted, 58 per cent of their total registration of 149,126.

SERVICES ON ARMISTICE DAY READY

Sunset Peace Rites on Mt. Rubidoux to Begin Promptly at 4 p.m.

Complete details of the Armistice Day sunset peace services on the summit of Mt. Rubidoux, Thursday, where representatives of the enemy nations of war will meet to exchange the hand of friendship, were announced yesterday.

The services, it was stated, will be the most striking ever conducted on Mt. Rubidoux, scene of the annual Easter sunrise services since 1909, and the unusual Armistice Day sunset ceremonies since 1919.

The program will begin at 4 p.m., with a bugle call sounding the once-enemy nations to peace and understanding. President Coolidge's Armistice Day proclamation will then be read by Kenneth E. Schwinn, commander of the Riverside Post of the American Legion.

Father Keating of St. Francis de Sales Church, Riverside, will propounce the prayer, and the French and German representatives will be introduced by John Willis Baer of the Pacific-Southwest Trust Company, Pasadena.

In the hush preceding the sunset, the French flag will be unfuried and raised, this ceremony to be followed by the singing of the "Marseillaise" by Elsie Youngren. Then the German flag will be unfurled and raised and Harry Robertson will sing "Deutschland Uber Alles."

French and German representatives will exchange words of greeting and friendship and as the bugle sounds again the American flag will be run up by Commander Schwinn. The American anthem will be played by the Sherman Institute Band, and the address of the day will be delivered by Dr. Robert A. Millikan, president of the California Institute of Technology.

The entire audience will be massed as one chorus in the singing of "Sweet Peace, the Gift of God's Love," and the tableau of peace, arranged by Garnet Holme, will close the services.

WET PROSPECT FOR AMERICA

Even Drys to be Damp in Future

"SLIPPING from the steps of his front porch John Smith of 4629 Grand avenue canal was nearly drowned in the swirling waters below. But for the efforts of the pulmotor squad he—"

The foregoing may not be so famiss as to the type of news item likely to appear in newspapers some day. There's no use to be ridiculous about it. All we can do is just worry. Undoubtedly, scientists have found a perplexing problem to perturb us and succeeding generations for many a year.

According to the latest, the North American continent is sinking—sinking at the variously estimated rates of from one-eighth of an inch a year to two feet a century. It requires no great ability as a logician to arrive at the inevitable—only simple arithmetic.

At Fifth and Main streets, according to the United States Weather Bureau, Los Angeles, is 266 feet above sea level. Conceding that we are going oceanward at the last-mentioned rate, in 100 years we will be only 264 feet above sea level. One thousand years more will find us at the disturbing level of 246 and 10,000 years —oh, well . . . Of course, there's no need to worry too much.

CHILD STAR FOOLS LOEW BY HAIRCUT

Head of Studios Nearly Trampled Jackie Coogan Minus His Long Locks

It's a wise film magnate that knows his own star.

When Marcus Loew, president of Loew's, Inc., and Metro-Goldwyn-Mayer Studios, arrived in Los Angeles at 2 o'clock yesterday afternoon and alighted from the California Limited, the first to greet him was a small boy. So tiny was the youngster that the film chieftain almost trampled him before he recognized him as Jackie Coogan.

Jackie smiled to hide his embarrassment and Mr. Loew was profuse in his apologies to the young actor he recently signed to a contract.

"Pardon me, Jackie," he said. "It was the haircut that fooled me." The apology was accepted.

Mr. Loew, who is convalescing from a severe attack of pneumonia, came to California chiefly for recuperation and expects to remain here about two months. In his party, besides Mrs. Loew, were a group of London business men. They include Robert Hyde, secretary of the Industrial Welfare League of Great Britain, of which the Duke of York is president; Ernest W. Fredman, editor of "Film Renter," a London screen publication, and Mr. and Mrs. R. H. Gillespie, former managing director of the Moss Empire Theaters, the largest film theatrical circuit in England.

Mr. Loew and his party will be at the Ambassador and it was announced by studio executives that plans for an elaborate reception will be abandoned because of his physical condition.

Mr. Loew is here to enjoy at least two months' rest, with but little if any time spent on business.

"Business conditions in the motion-picture industry are excellent," Mr. Loew declared. "This applies to foreign producing companies as well as those in the United States. The army of motion-picture patrons is increasing daily, and theaters everywhere are doing a splendid business.

"I have just completed a European trip, where I found that foreign producing companies are showing a marked progress in motion-picture production. This is a good sign. Foreign producers are learning advanced methods of production that is going to work wonders in the foreign industry."

CEMETERY PROMOTERS' APPEALS UP TODAY

Ready with arguments for a reversal of the judgment against their clients, Attorneys Le Compte Davis and William B. Belrne left for San Francisco last night to appear in the United States Circuit Court of Appeals today in behalf of John R. Osborne and C. C. Fitzpatrick, convicted promoters of Valhalla Memorial Park Cemetery. They were tried in Federal court here and each sentenced to ten years in prison and a fine of $12,000. They are at liberty on bail pending their appeal. Opposition to the defense motion will be advanced by Special Assistant United States Atty.-Gens. Arterberry and Cannon.

COUPLE WEDDED FIFTY YE

Angelenos Have Golden Annive

Mr. and Mrs. Marvin S. Marsh

MR. AND MRS. MARVIN S. MARSH of 408 West Fifty-fifth street, are receiving felicitations on the celebration of their golden-wedding anniversary on the 5th inst. Both are now 73 years of age. They were wedded at Red Cloud, Neb., on November 15, 1876, and have also lived in Kansas, Iowa and Montana before coming to make their home in Los Angeles, fifteen years ago. Attending the event at the Marsh home were one son, Leon Marsh, of this city, and three daughters: Mrs. Maud Clancy of Hardy, Iowa; Mrs. Nellie Amick of Miles City, Mont., and Mrs. Bessie Hosman of Los Angeles. Seven grandchildren and one great-grandchild also were present.

ASSERTED SLAYER IN POLICE NET

Joe Bambino Trailed by Papers Authorizing Him to Sail for Italy

Documents authorizing Joe Bambino to sail for Italy resulted yesterday in his arrest on a charge of murder and assault with a deadly weapon after a search since October 7, last, police reported.

On that day, according to the charge, Bambino killed Jack Simons and wounded his own brother-in-law, Jack Chido, in the shoulder. Bambino had married Chido's sister. Chido, it is said, had accused Bambino of beating her and a quarrel had resulted. On the night in question, police say, Bambino saw Chido and Simons, a friend of the latter, sitting in an automobile in front of the Bambino home at 1337 North Henry street, and opened fire.

Bambino's arrest, according to Hollenbeck division police, came about as the result of trailing his brother, Albert Bambino, for three days and three nights. On Eastlake avenue, near Lincoln Park, yesterday, Albert Bambino was observed handing a package to Casto Castillo, police say.

This package is said to have contained papers giving the fugitive permission to sail for Italy from New York next month. It bore an address on Avenue 60, near Huntington Drive, and there, it was reported, police surrounded Joe Bambino.

Albert Bambino was arrested on a charge of aiding and abetting his brother, and Castillo was held as a material witness.

The arrests were made by Detectives Bergeron, Connor, Lynn, Torreo and Jones, under direction of Capt. Barr.

Espee Pensions Four Veterans of Los Angeles

Four veteran Los Angeles railroad men, whose combined years of service total 133, have just been retired on the honor roll of pensioners by the Southern Pacific Company, according to announcement made by T. H. Williams, assistant general manager.

The list is headed by Eli Stevens, dean of the Los Angeles division seniority list of locomotive engineers, who retires from active service after working for forty-six years and four months.

Second on the list is Asa K. Prather, third ranking engineer of the division, who retires after forty-two years of service.

Henry C. Campbell, cashier and one of the best known employees at the Los Angeles local freight office, is retired after forty years' service, while Brakeman J. F. Wells is retired after serving twenty-five years.

Wenig Speaks From Pulp on Constitu

Herbert Wenig, champion o tor of the world, delivered his on the Constitution at the Boulevard Congregational Chu night. A large congregation to the Hollywood High School who won both the national o ternational oratorical contest the Constitution conducted b ington, D. C., during the

Following his address Wen of plans for the formation o stitutional club in New York active branch in Los Ange would be the aim of the new tion, Wenig declared, to insu er young people who at one or other have prepared essays the Constitution. The club be formed with the idea of u sating the interest already ta

Prior to Wenig's oration Dr Dyer, pastor, preached on "Why we behave like hea sermon on "They have n in vain." At the morning thirty-three new members ceived by Dr. Dyer. Next morning Dr. Dyer will preach third of a series of five on modern trend. His subject "Why we behave like hea ings."

St. John's Fete Service Men Special Gu

Armistice Day services w ducted at St. John's Episcop West Adams and Figueroa stre night. One hundred soldiers of the fleet were present parish at dinner. The addr come was delivered by Ba Davidson, the rector.

Capt. Bartholomew Ryan, chaplain, was master of cer at the services. The sermon by Capt. M. M. Wilkinson plain stationed on the Cruiser

Twelve navy chaplains stat services in addition to mar rines, California National G men and members of the Am Legion and other patriotic tions. Special music was g the choir.

ANGELENO DIRECTOR OF UNITARIAN BO

Dr. Samuel Ayres, Jr., of L geles has been named direc Southern California of the of the Unitarian Foundation, raise $1,300,000. Headquarte foundation are in Boston campaign will be conducted to to 24th inst.

MEDICAL OFFICERS TO CELEBRATE ARMIS

Medical officers who were as to the Medical Officers' Pa Camp, Camp Greenleaf, Ga thorpe, Ga., for instruction being placed on active duty or over-seas, are invited to a and reunion on Armistice

VITAPHONE MAN TO SPEA

The program for the Hollyw luncheon meeting of the Ro today is in charge of Ray Lo of the Graybar Electric Co Lockhart has obtained Mr. Levinson, vice-president and Coast manager of Vitaphone poration as the speaker. A of the executive committee club will preside the luncheon

TRIAL ECHOES TO RESOUN

Appeal Will Be Argued Here Today for T Accused of Slaying Kings County Rancher

Echoes of a now famous Kings county murder trial will be heard today when the Second District Court of Appeals hears Mrs. Brown, John H. Tipton and Fred Mills, dissenting from a murder in the second degree growing out of the death of Lee Cook, young rancher.

The trial of the three defendants, said to be the most sensational in the history of Kings county criminal courts, attracted wide interest and packed the courtroom every day.

Camp died December 14, 1924, as the result of head injuries. His body was found in the ranch of W. Stanton Brown, husband of one of the accused, where he had lived since 1901. The grand jury indictments charging murder were issued April 16, 1925. One of the witnesses for the prosecution was Miss Theresa Lauderer, daughter of rancher neighbors, with whom Camp went for automobile rides.

It was the theory of the pr tion that Mrs. Brown plotted death in order to receive life erty and the benefits of a insurance and conspired with others to execute the crime.

The defense maintained that died as the result of injuries when he accidentally fell fro windmill tower, striking his bricks and a large cornerstone

The prosecution attempted that the first blow causing ries was struck in the kitchen that there were no broken other than the head injuries that the body had fallen from tower to the spot where it

TAX SLASH OUTLINED

Cut to Apply on 1926 Incomes

Mellon Discloses Details of Plan to Leave Money in Taxpayers' Pockets

Idea of Rebate on Payments for 1925 Given Up Due to Shortness of Time

WASHINGTON, Nov. 8. (Exclusive) The reductions proposed by the administration will apply to 1926 incomes on which payments are to be made in 1927 instead of on 1925 earnings, it developed today.

An official statement issued by Secretary of the Treasury Mellon elaborating the plan announced last Friday by President Coolidge discloses that it is not intended to compute the flat percentage cut on 1926 tax payments on last year's income as was indicated by the White House.

The program as made known definitely by Secretary Mellon with the approval of the President is to secure legislation authorizing a flat credit amounting probably to a trifle less than 12 1-2 per cent on individual and corporation income taxes to be reported in March, 1927 on 1926 earnings.

No rebate in taxes now is contemplated, according to Secretary Mellon. The taxpayer in making his return in March, 1927, on 1926 earnings, will compute his tax at the rates provided by the present law. However, he will be permitted to reduce his normal payment by the percentage agreed on. If he pays his entire tax at the time of filing the return he will be entitled to deduct 12 1-2 per cent from the total. If he pays in four installments he will deduct 25 per cent from the first payment and also 25 per cent from each succeeding payment. His September and December payments will not be subject to any cut.

PLAN WORKED OUT

Taxpayers will be permitted to apply the entire reduction on the March 15, June, 1927, instalments, the effect on taxpayers who divide their payments equally over four installments will be to permit a 25 per cent reduction in each of the last two payments.

The proposed 12 1-2 per cent cut in 1926 is estimated by Secretary Mellon to result in a loss in revenue of approxim